

110883

Partitur-Bibliothek

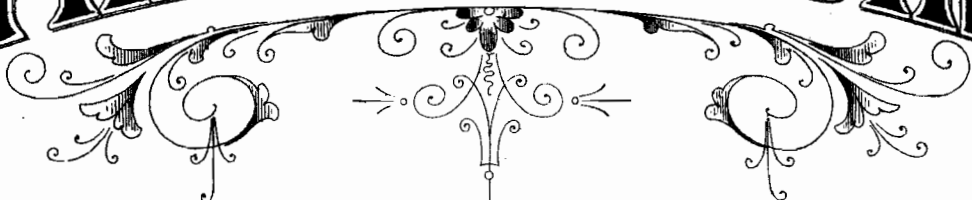

Für Violoncell mit Orchester.

Konzerte und Konzertstücke

Bargiel, Adagio. Op. 38. G dur.

Bruch, Kanzone. Op. 55. B dur.

Fitzenhagen, Resignation. Op. 8.

Haydn, Konzert. D dur.

Jadassohn, Kavatine. Op. 120.

Klengel, Erstes Konzert. Op. 4. A moll. †

— **Zweites Konzert.** Op. 20. D moll. †

— **Drittes Konzert.** Op. 31. A moll. †

Schumann, Konzert. Op. 129.

Eigentum der Verleger für alle Länder

BREITKOPF & HÄRTEL, LEIPZIG
BERLIN · BRÜSSEL · LONDON · NEW YORK

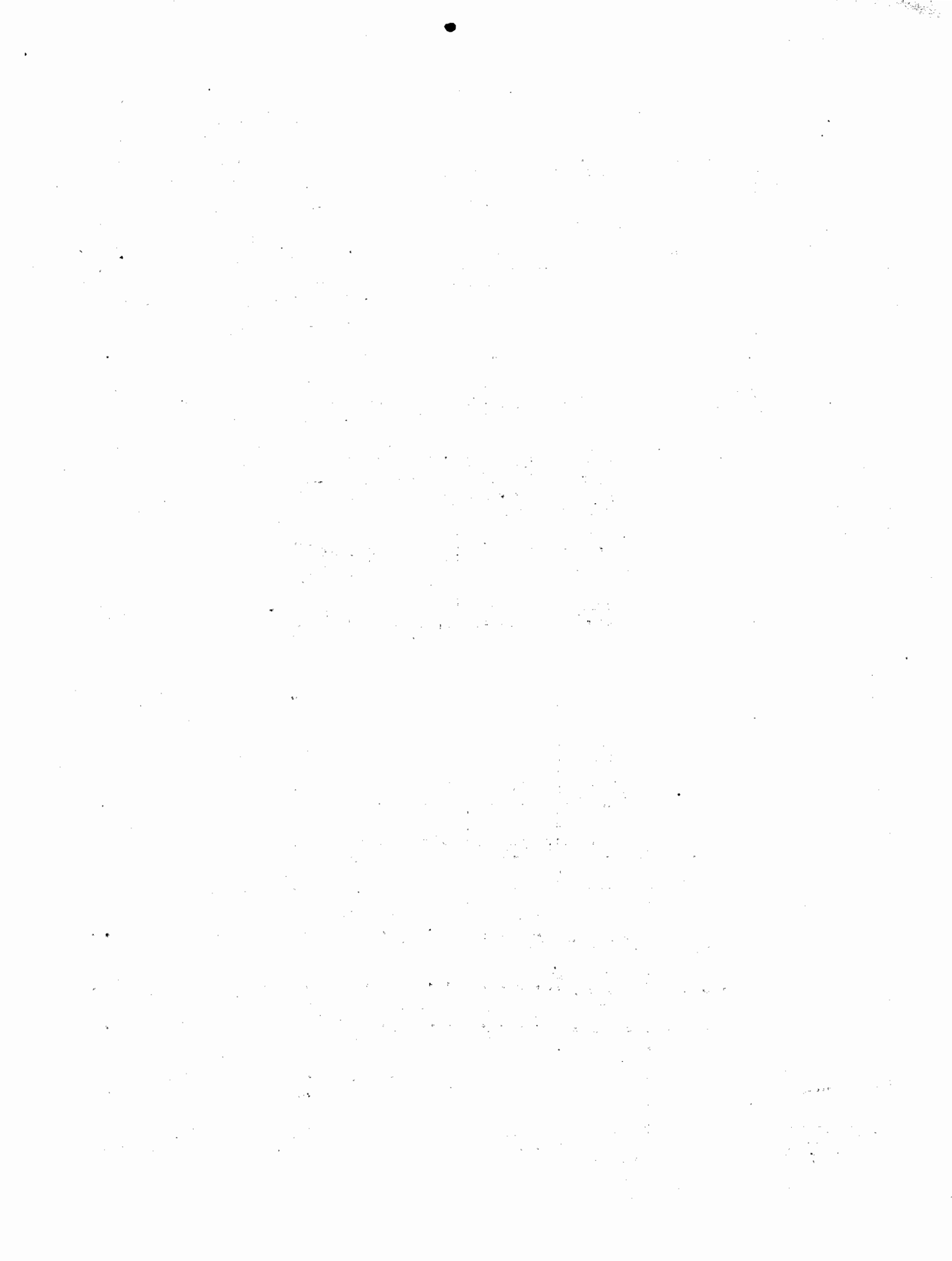

ADAGIO.

Woldemar Bargiel, Op. 38.

Flauti.

Oboi.

Clarineti in A.

Fagotti.

Corni in E.

Violino I.

Violino II.

Viola.

Violoncello Solo.

Violoncello e Basso.

1. 2.

1

Poco più moto ed energico.

poco ritenuto. Tempo I.

p dim.

diminuendo

ppp

pizz.

arco

ppp pizz.

p

pp

pp

pp

p

p

p

p

arco

pp
