

Canzon Primi Toni

Giovanni Gabrieli (c1554-1612)

$\text{♩} = 80$
(Half bar)

4

2

9

12

15

3

20

23

26

29

32

35

38

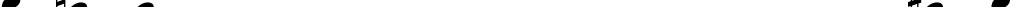
[illegible]

44 ♩ = 132

48 $\text{♩} = 72$

54

[illegible]

60

$\text{♩} = 132$

4

68 $\text{♩} = 69$

72

75

75

Canzon Primi Toni

Giovanni Gabrieli (c1554-1612)

(Half bar)

 $\text{♩} = 80$ 

42 $\text{♩} = 132$

[illegible][illegible]

56

[illegible]

68 ♩ = 69

68 ♩ = 69

72

75

Canzon Primi Toni

Giovanni Gabrieli (c1554-1612)

$\text{♩} = 80$
(Half bar)

5

10

14

20

23

26

30

34

38

Canzon Primi Toni

Giovanni Gabrieli (c1554-1612)

$\text{♩} = 80$
(Half bar)

5

2

10

14

3

20

24

28

32

36

40

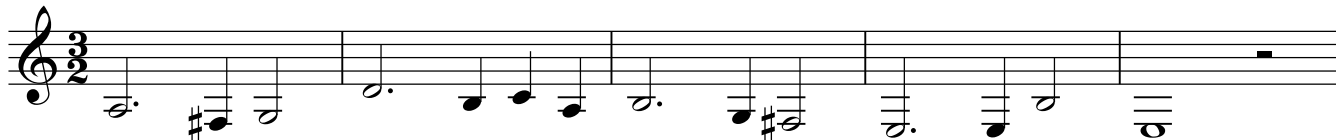
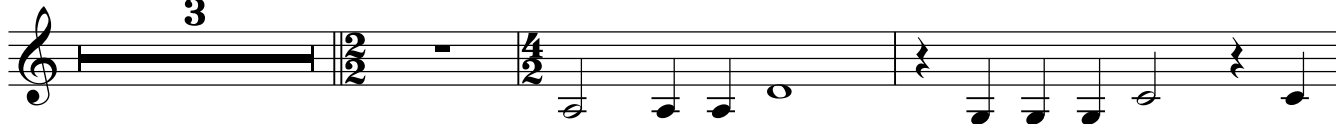
44 $\text{♩} = 132$ 49 $\text{♩} = 72$ 

55

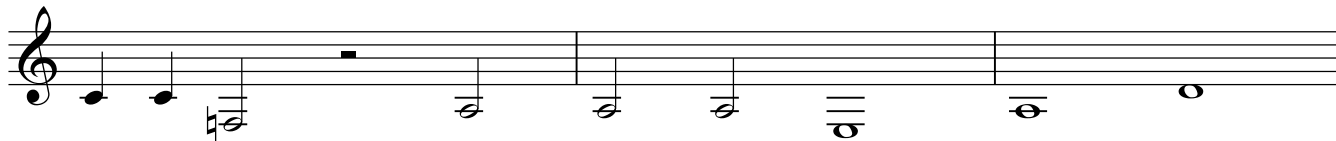

58

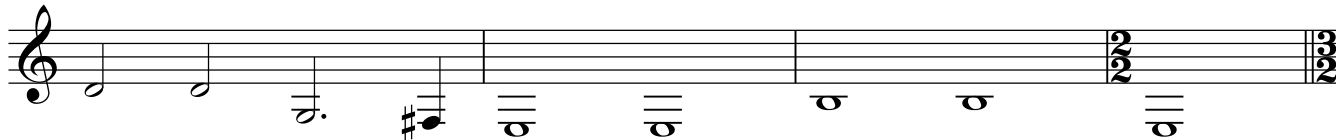
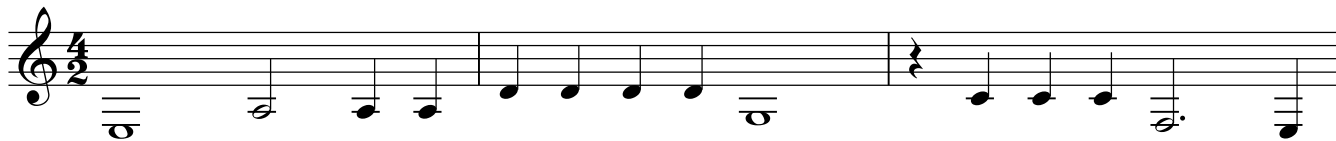
62 $\text{♩} = 132$ 70 $\text{♩} = 69$ 

73

75

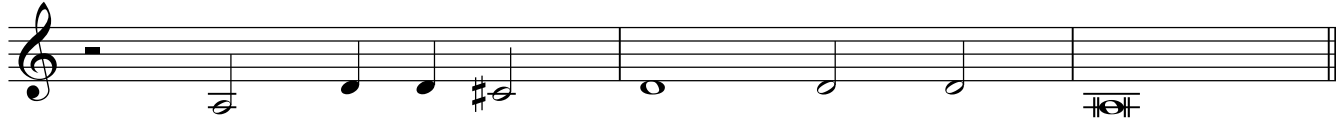

Canzon Primi Toni

Giovanni Gabrieli (c1554-1612)

$\text{♩} = 80$
(Half bar)

3

7

10

13

3

18

21

23

2

27

29

32

35

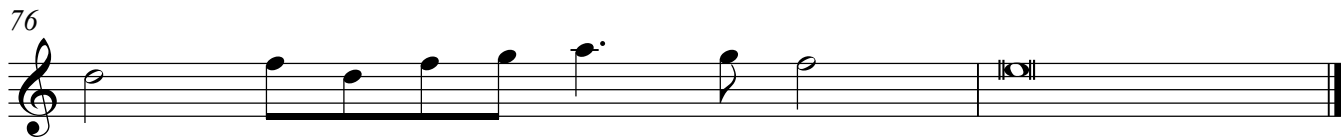
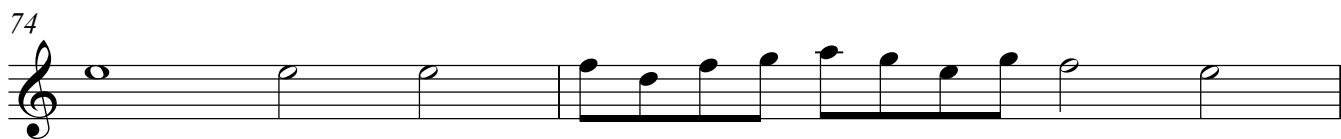
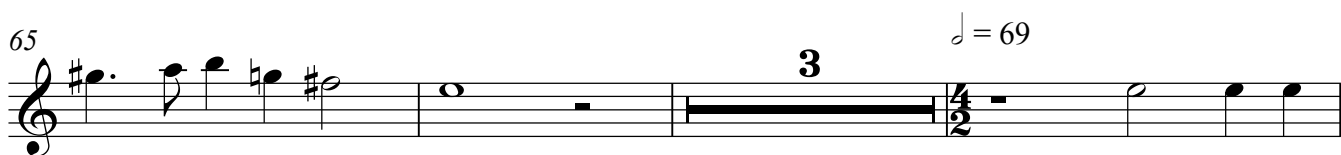
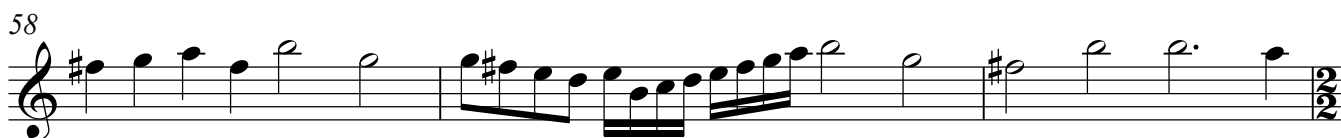
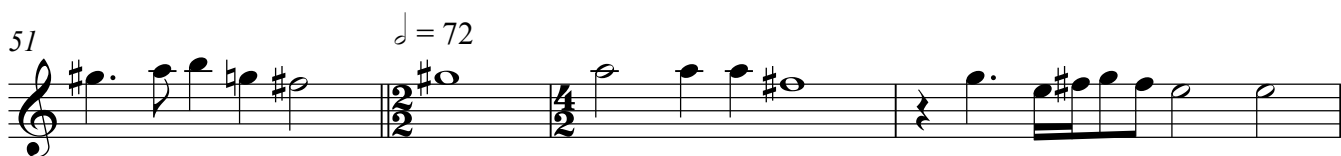

Canzon Primi Toni

Giovanni Gabrieli (c1554-1612)

$\text{♩} = 80$
(Half bar)

3

7

11

2

16

19

23

2

28

31

35

38

41

44 $\text{♩} = 132$

52 $d = 72$

56

60

$$d = 132$$

65

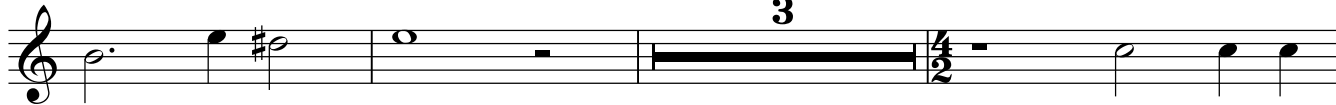
$$d = 69$$

71

74

Canzon Primi Toni

Giovanni Gabrieli (c1554-1612)

$\text{♩} = 80$
(Half bar)

3

7

11

3

17

20

24

2

29

33

37

40

44 $\text{♩} = 132$ 51 $\text{♩} = 72$ 

55

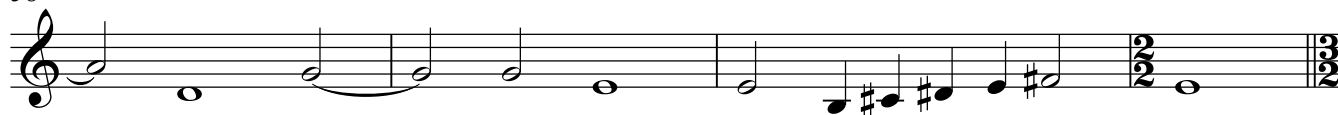

58

62 $\text{♩} = 132$ 

66

 $\text{♩} = 69$ 

72

75

sic.

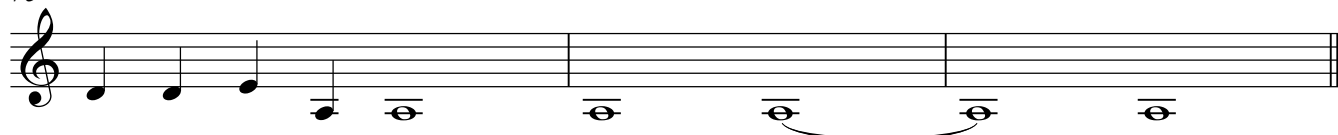

Canzon Primi Toni

Giovanni Gabrieli (c1554-1612)

$\text{♩} = 80$
(Half bar)

3

7

11

3

17

21

25

2

29

33

37

40

44 $\text{♩} = 132$

4

52 $\text{♩} = 72$

56

60 $\text{♩} = 132$

65 $\text{♩} = 69$

3

72

75