

à Monsieur Charles Eckert.

Ouverture de Concert

(B clarin)

pour Orchestre

composée
par

Ant. Rubinstein.

OP. 60

PARTITION.

38

Propriété de l'Éditeur.

LEIPZIG, chez BARTHOLF SENFF.

Ent. Stat. Hall.

Pr. 2 Thlr.

300.

Parties d'Orchestre Pr. 2 Thlr. 15 Ngr.

Arrangement pour le Piano à quatre Mains par Aug. Horn Pr. 1 Thlr.

PM

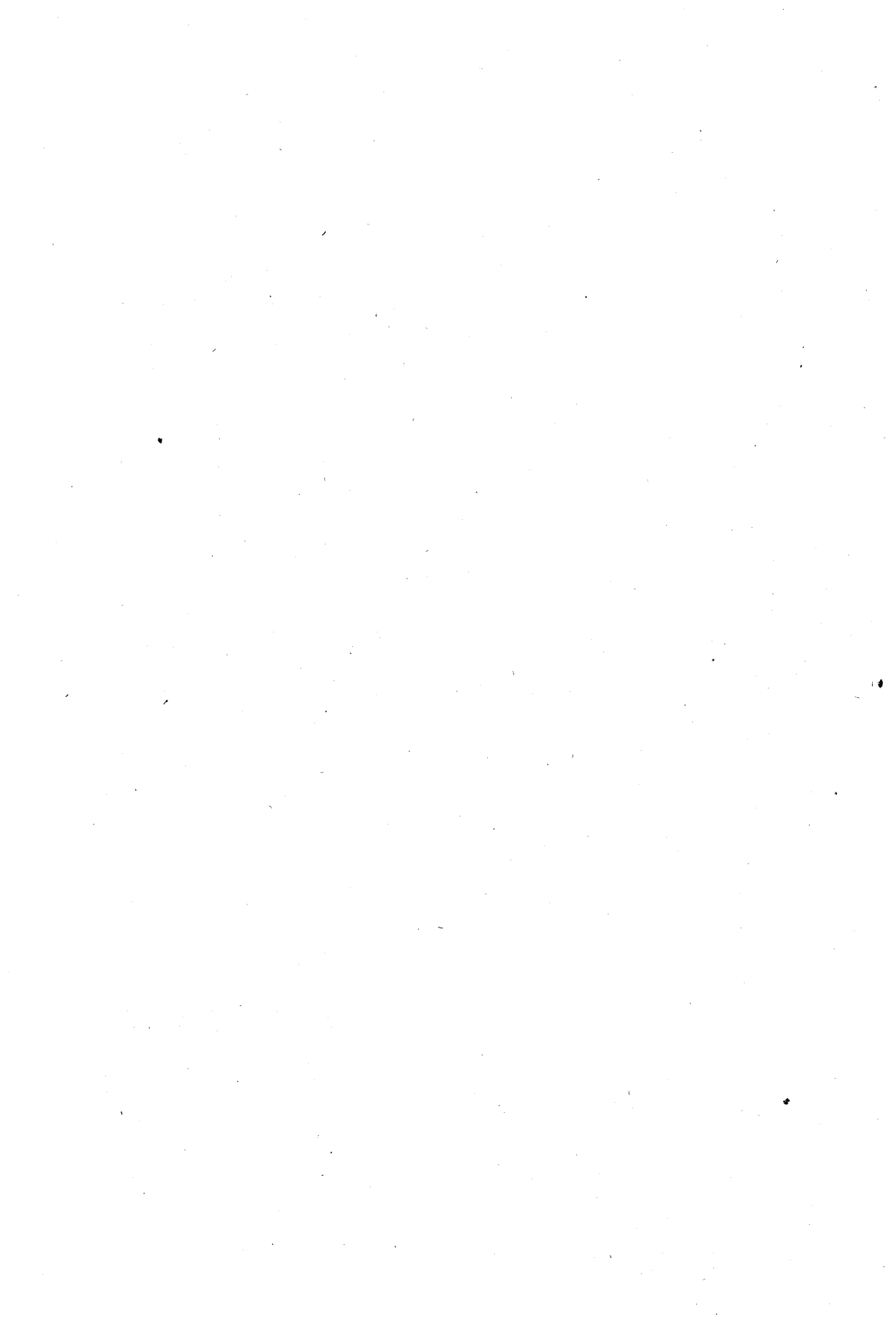

1866 Liepmaniszohn Son.

à Monsieur Charles Eckert.

Ouverture de Concert

(B clar)

pour Orchestre

composée
par

Ant. Rubinstein.

OP. 60.

PARTITION.

38

Propriété de l'Editeur.

LEIPZIG, chez BARTHOLF SENFF.

Ent^l Stat. Hall.

Pr. 2 Thlr.

300.

Parties d'Orchestre Pr. 2 Thlr. 15 Ngr.

Arrangement pour le Piano à quatre Mains par Aug. Horn Pr. 1 Thlr.

Closed shelf

M
1866

OUVERTURE DE CONCERT.

Lento.

Aut. Rubinstein, Op. 60.

Flauti.

Oboi. *mf*

Clarineti B. *mf*

Fagotti. *mf*

2 Trombe B. (Ventil.) *mf*

2 Corni F. (Chromat.) *mp*

2 Tromboni. (Tenore.)

Trombone. (Basso.)

Timpani B. F.

Violino I. *f*

Violino II. *f*

Viola. *f*

Violoncello. *f*

Basso. *f*

Lento.

mf

f

mf

mf

mp

mp

p

mp

mp

mp

mp

f

f

f

f

f

f

A

A

B

divisi

divisi

C

C

Allegro con fuoco.

Allegro con fuoco.

D

D

p *f* *p*

f *p*

p *f* *p*

p *f* *p*

f *f* *f*

f *f* *f*

f *f* *f*

f *f* *f*

pizz. *f* *pizz.*

pizz. *f* *pizz.*

f *f* *f*

f

ritard. - - *a Tempo.*

ritard. - - *a Tempo.*

E

p *mf* *mf* *p* *mf*

divisi

p

E^p

Dynamic markings include *p* (piano) in the lower right section of the score.

G

G *p*

p *mp* *mp* *p* *p* *p* *p* *p* *p*

H

H

riten.

aTempo.

riten.

aTempo.

riten.

p

aTempo.

f

mf

mf

mf

f

f

cresc.

p

cresc.

cresc.

cresc.

cresc.

f

f

f

cresc.

Dynamics: *mp* (mezzo-piano) is marked in the second and fourth staves. *p* (piano) is marked in the eleventh and thirteenth staves.

Markings: "M. 13" is written vertically in the fifth staff.

Staff 6: C_4 E_4 G_4 A_4 B_4 C_5 B_4 A_4 G_4 F_4 E_4 D_4 C_4

Staff 10: C_4 E_4 G_4 A_4 B_4 C_5 B_4 A_4 G_4 F_4 E_4 D_4 C_4

Staff 11: **Solo**
 C_4 E_4 G_4 A_4 B_4 C_5 B_4 A_4 G_4 F_4 E_4 D_4 C_4

Staff 12: C_4 E_4 G_4 A_4 B_4 C_5 B_4 A_4 G_4 F_4 E_4 D_4 C_4

Staff 13: C_4 E_4 G_4 A_4 B_4 C_5 B_4 A_4 G_4 F_4 E_4 D_4 C_4

Dynamics: f , p , f , mf

K

Solo
dolce

Solo
dolce

p

ten.
p

ten.
p

mf

p

K *p*

13

arco

poco a poco ritard.

poco a poco ritard.

poco a poco ritard.

a Tempo.

a Tempo.

a Tempo.

