MERTON MUSIC

Merton Music is devoted to making rare string chamber music accessible to players at prices which will positively encourage exploration. There are 925 items in the catalogue from 197 composers, most of whose names you will find in the border. Not all are masterpieces but very few deserve the neglect they have endured because their original publishers allowed them to go out of print. All can be posted to you direct from the publisher, Theo Wyatt, in London at the following standard price per page of music, post-free; a fraction of the price of commercial publications:

U.K.	£0.10
U.S.A	$0.20
Germany	€0,20
Holland	€0,20
Australia	A$0.30
Sweden	SEK1.50

The music is supplied in parts ready for the music stand on 100gsm A3 paper in a 160gsm cover. For many of these works separate scores are available.

For a free 24pp. catalog containing an order form and full instructions on how to pay in your own currency contact one of the following:

Australia
Stephanie Hicks, 21 Bally Street, Kelvin Grove, Queensland 4059
Phone: (07) 3352 5576 Fax: (07) 3258 6444
e-mail: hicksatmerton@hotmail.com

Germany
Wolfgang Schreiber, Franz-Schubert-Str. 12/1 69168 Wiesloch
Phone: 06222/385117 Fax: 06222/385119 e-mail: wolfg@ngi.de

Holland
Caroline Bouwman, Hobbemastraat 6''', 1071 ZA Amsterdam Phone: 020 6737943
e-mail: caroline_willem@hotmail.com

Sweden
John Teague, Wivalliusgatan 15, 7tr. 11260 Stockholm Phone: 08-6188486
Fax: 08-6185407 e-mail: john.teague@telia.com

U.S.A.
Meriel Ennik, 811 Seaview Drive, El Cerrito CA 94530 Phone: 510 527 6620
e-mail: mertonusa@yahoo.com

U.K.
Theo Wyatt, 8 Wilton Grove, London SW19 3QX Phone/Fax: 020 8540 2708
e-mail: mertonmusic@argonet.co.uk

(Prices current 2005)

PIANOFORTE

AUGENER & Co's EDITION.
No. 7185.

QUATUOR
(E♭ maj)
pour Piano
Violon, Viola et Violoncelle
par
JOS. RHEINBERGER.
OP. 38.

Ent. Sta. Hall.

AUGENER & C°. LONDON,
Newgate St. and Regent St.

New York. G. Schirmer.

MERTON MUSIC
8 Wilton Grove, London SW19 3QX
Phone/Fax: 020 8540 2708
e-mail: mertonmusic@argonet.co.uk

No. 4750

QUATUOR.

Jos. Rheinberger, Op. 38.

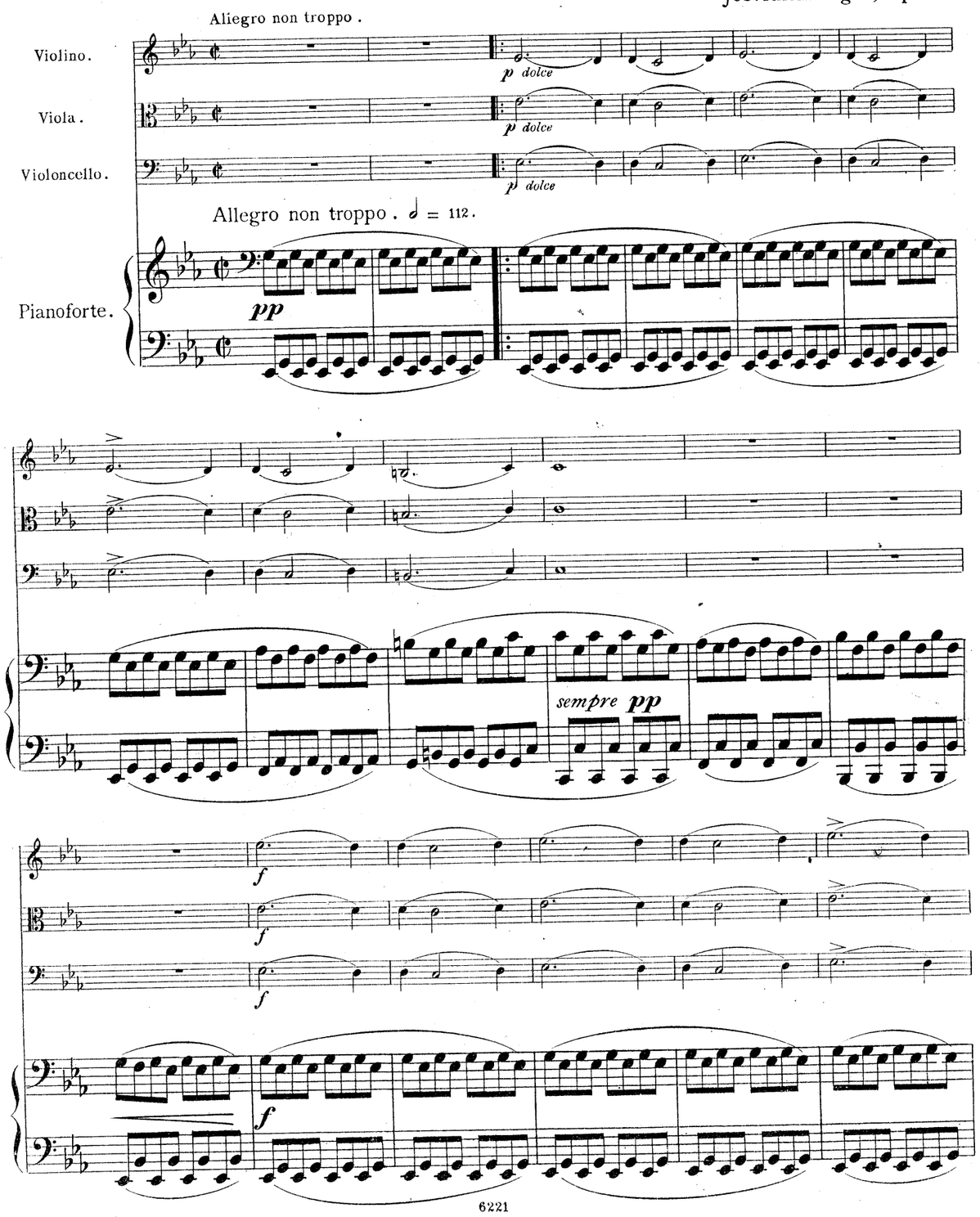

Music Printing Offices, 5, Little Windmill St. London, W.

dim.

nf *cresc.*

p dolce *cresc.*

p dolce *cresc.*

pp *cresc.*

ff

ff

ff

ff

Ped.

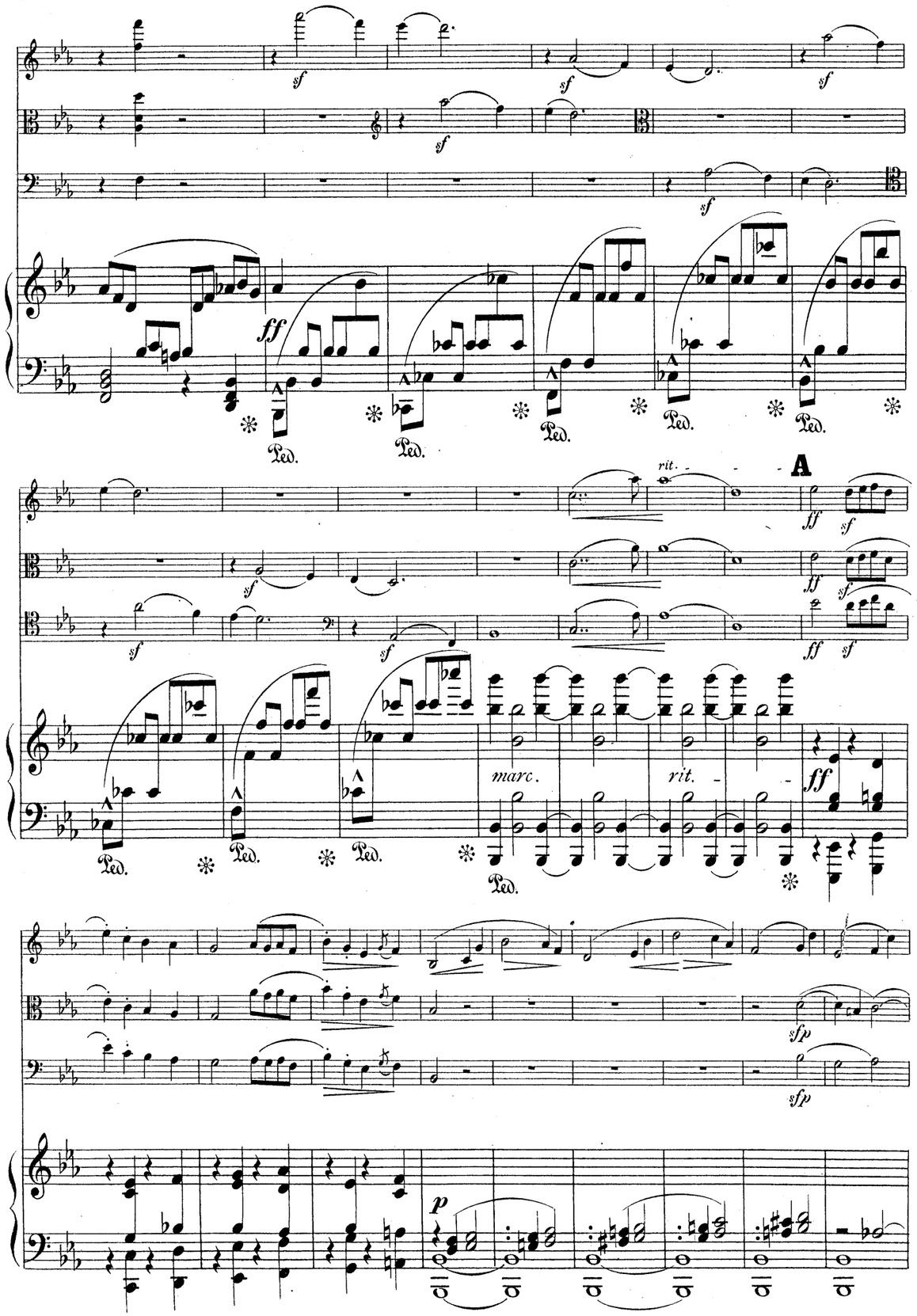
sf
ff
Ped.
rit.
A
marc.
rit.
sfp
p

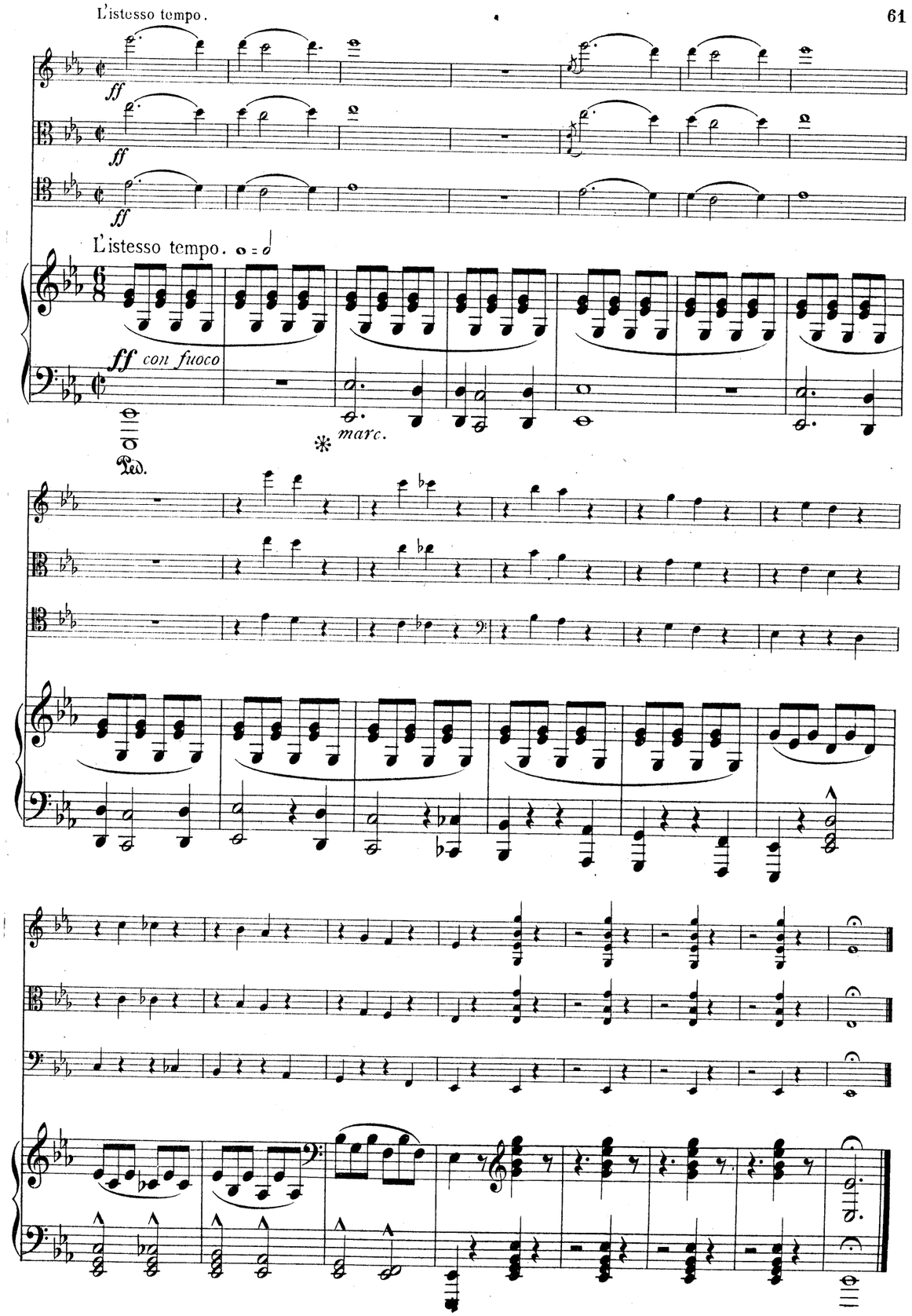
L'istesso tempo.
ff
L'istesso tempo.
ff con fuoco
Ped.
marc.

mf

mf

mf

mf

Ped. * Ped. * Ped. *

poco più mosso

poco più mosso

sf

sf

Ped. * Ped. * Ped. * Ped. *

ff

ff

ff

poco rit.

sf

sf

ff

Ped. * Ped.

poco rit.

p dolce

p

p sf

p

dolce

dolce

mf

mf

p

Ped. *

B

G

sf *sf* *ff*

sf *ff*

ff

cresc.

Ped. ✻

ff *ff* *sff*

ff *ff* *sff*

ff *ff* *sff*

ff *ff* *sff*

Ped.

sff

sff

sff

8

1 *sff*

✻ Ped.

sf - *vibrando* *sf* *sf*

Ped. ✻ Ped. ✻ Ped. ✻ Ped. ✻

pp dolce

pp *sfp*

pp *sfp*

pp

Ped. ✻ Ped. ✻ Ped. ✻ Ped. ✻ Ped. ✻ *sf*

sfp *f*

sfp *f* *sf*

sfp *f* *sf*

p *f* *f*

Ped. ✻ Ped. ✻ Ped. ✻ Ped. ✻ Ped. ✻

C

F

17 18 19 20 21 22 23 24 25

sf *sf* *pp*

Ped. * Ped. *

26 27 28 29 30 31 32 33

pp *pp* *f* *p*

Ped. * Ped. *

ff *ff* *sff*

mf *ff*

Ped. *

p dolce *sfp* *sfp*

sf *sf* *pp3*

Ped. * Ped. * Ped. * Ped.

p *f*

sfp *f*

sfp *f*

f

Ped. * Ped. * Ped.

espress.

pp *p*

pp *p*

pp *p*

pp

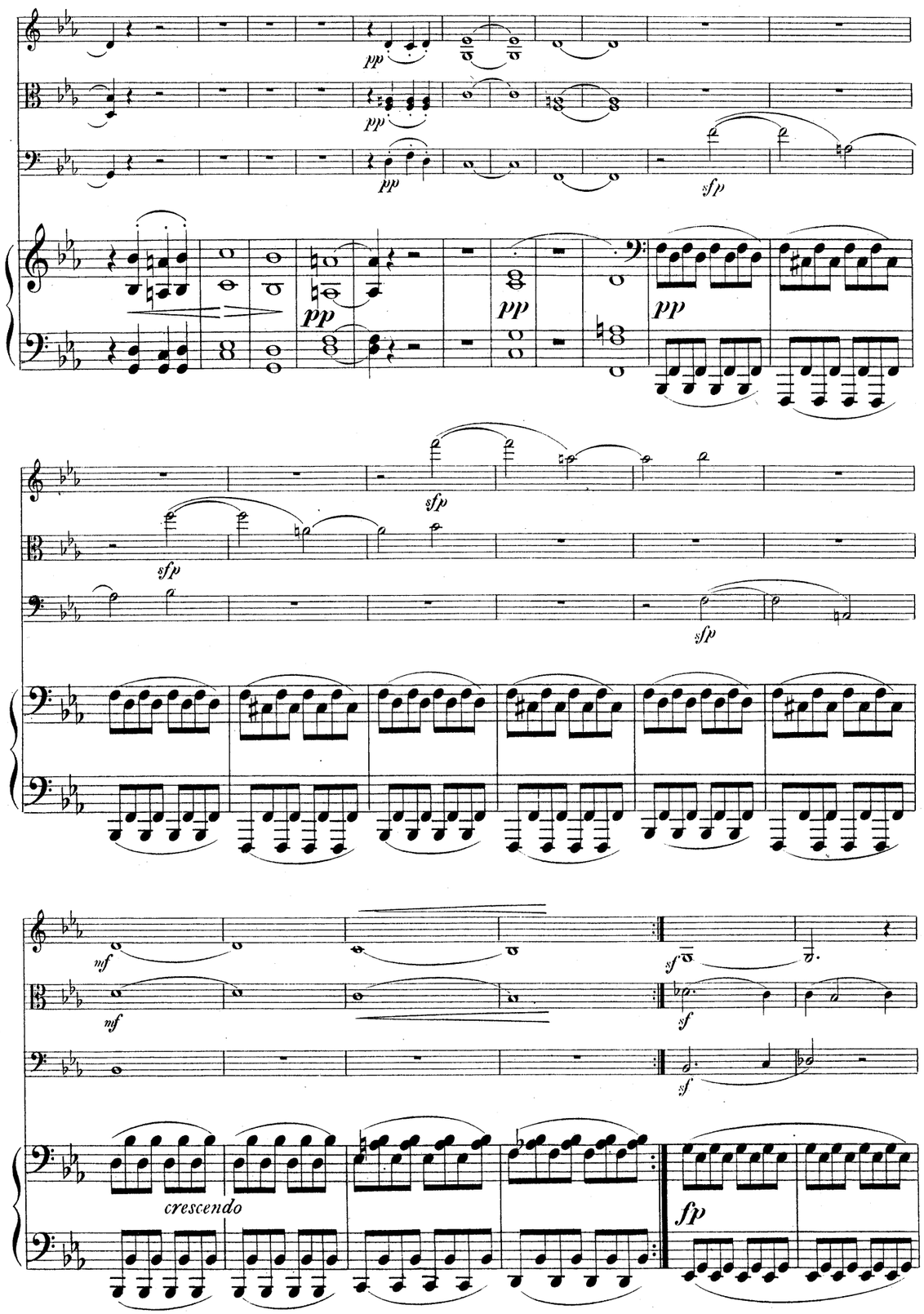
pp
sfp
mf
sf
crescendo
fp

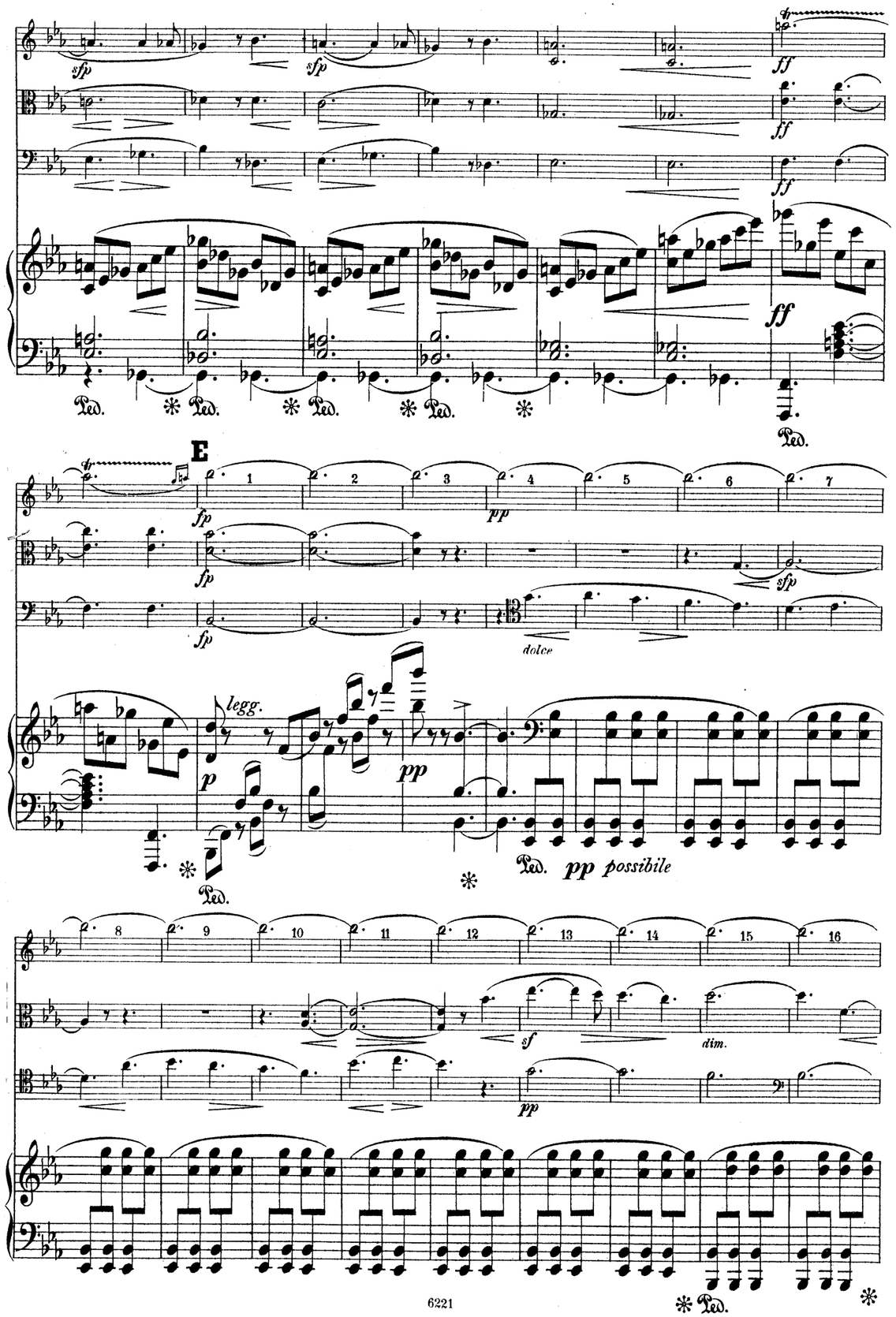
sfp
ff
Ped.
E
fp
pp
dolce
legg.
p
pp possibile
sf
dim.

D

ff

sf

sf

sf

sf

sf

sf

ff

Ped. ✻

ff

ff

ff

3

3

3

✻

D

sff

pizz.

f

sff

pizz.

f

sff

pizz.

f

f

dim.

Ped. ✻

arco

ff

p

arco

ff

p

arco

ff

p

f

dim.

f

dim.

f

dim.

f

dim.

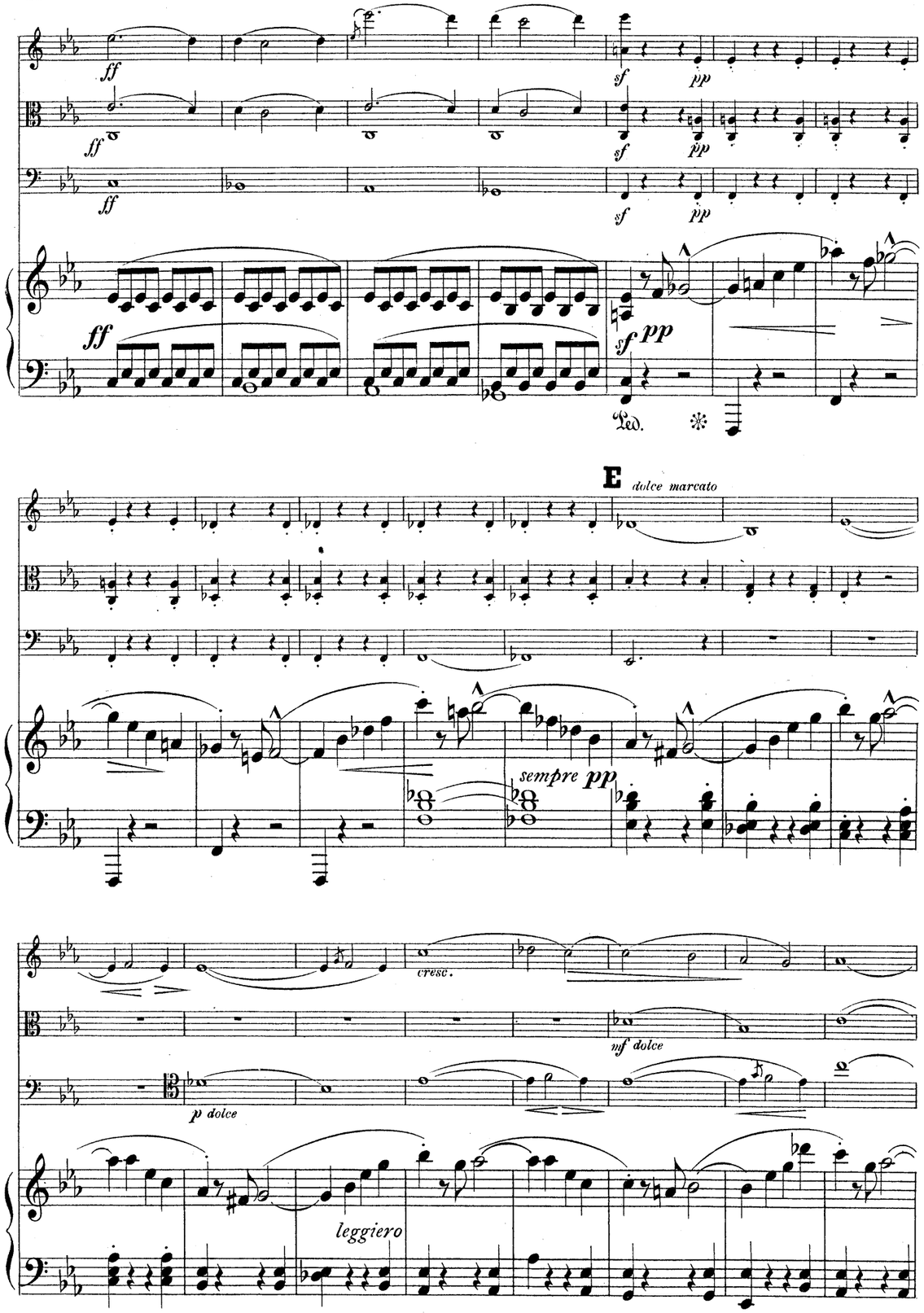
ff
sf
pp
Ped.
E
dolce marcato
sempre pp
cresc.
mf dolce
p dolce
leggiero

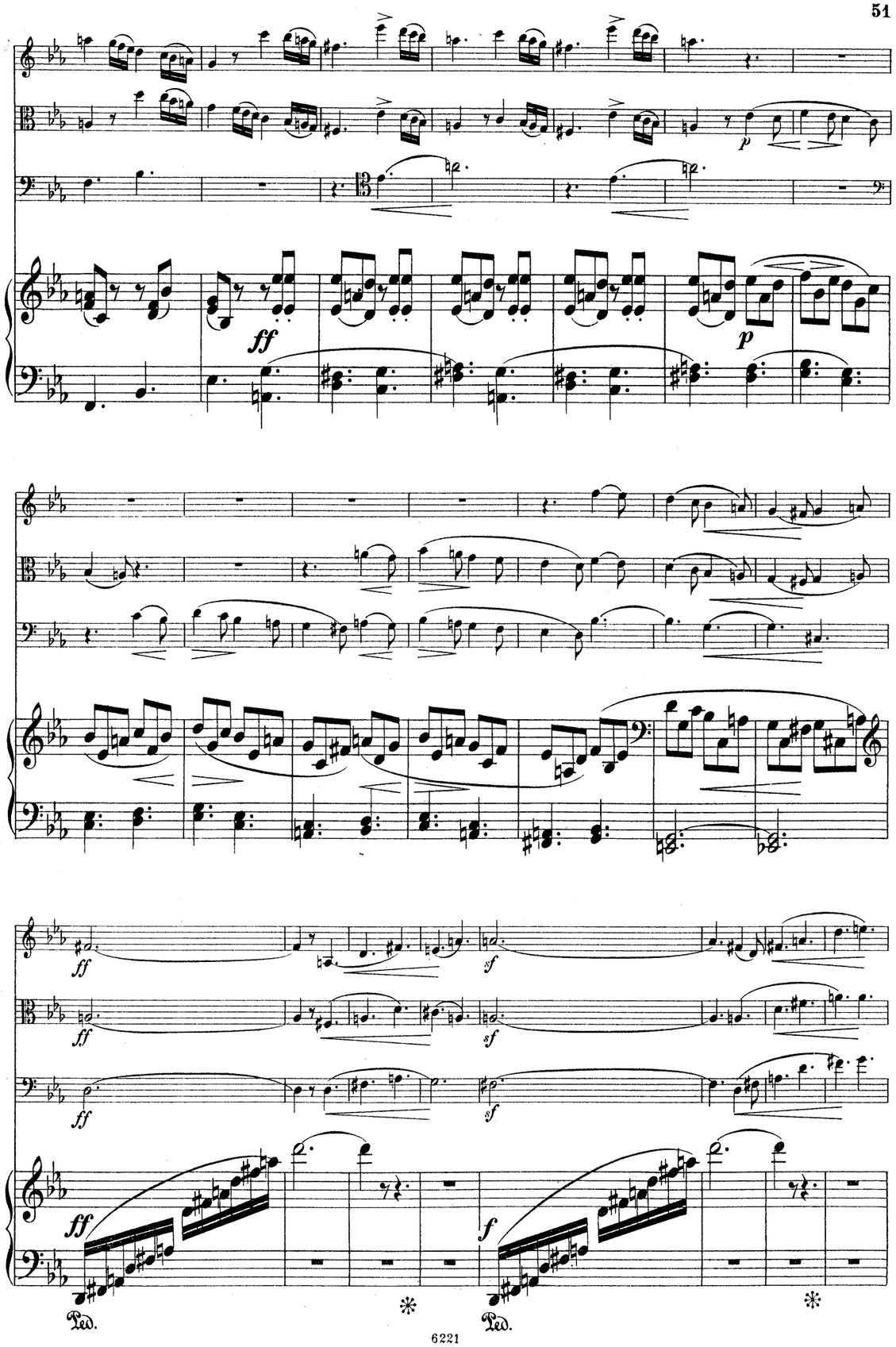
p
ff
sf
f
Ped.

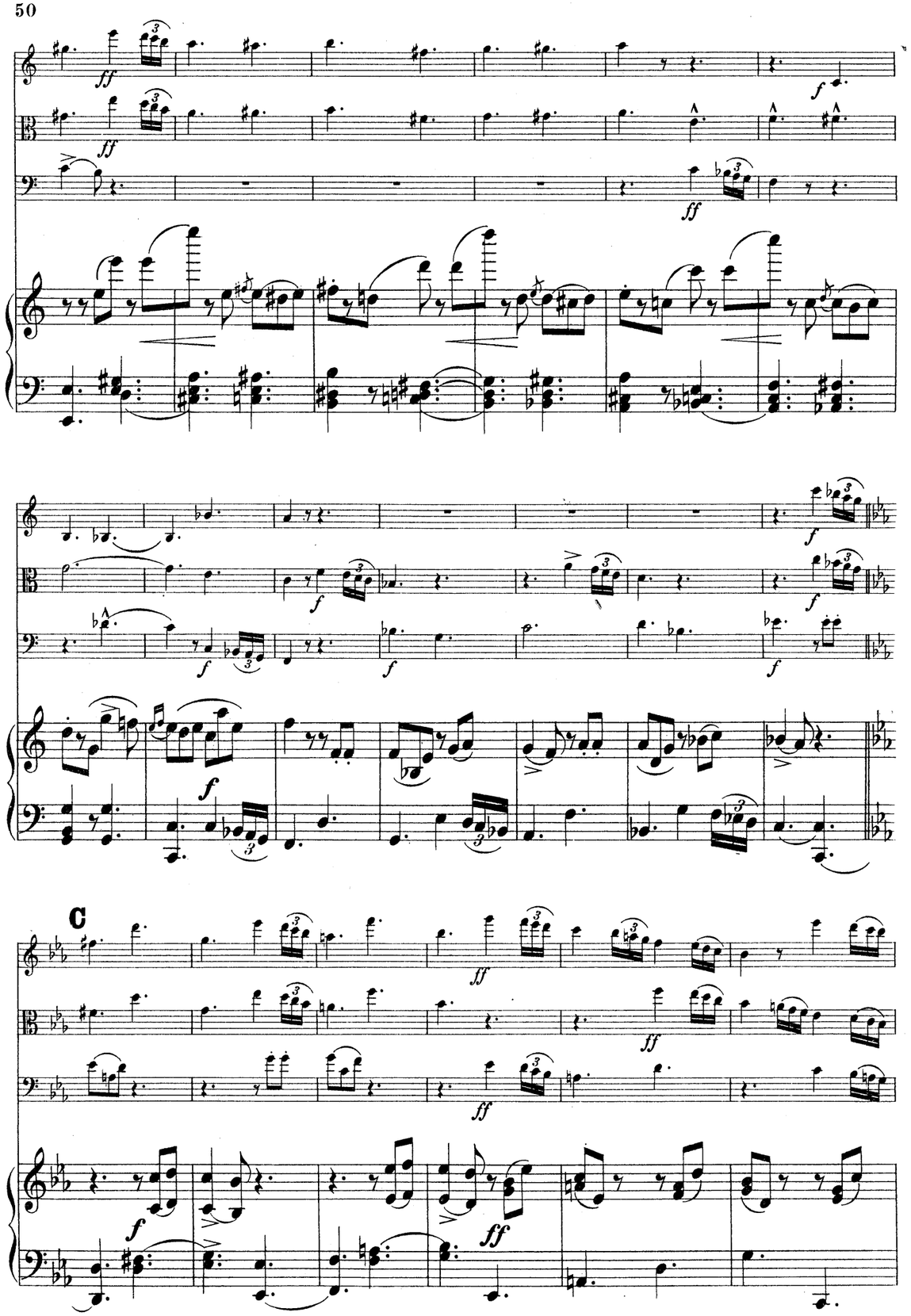
C

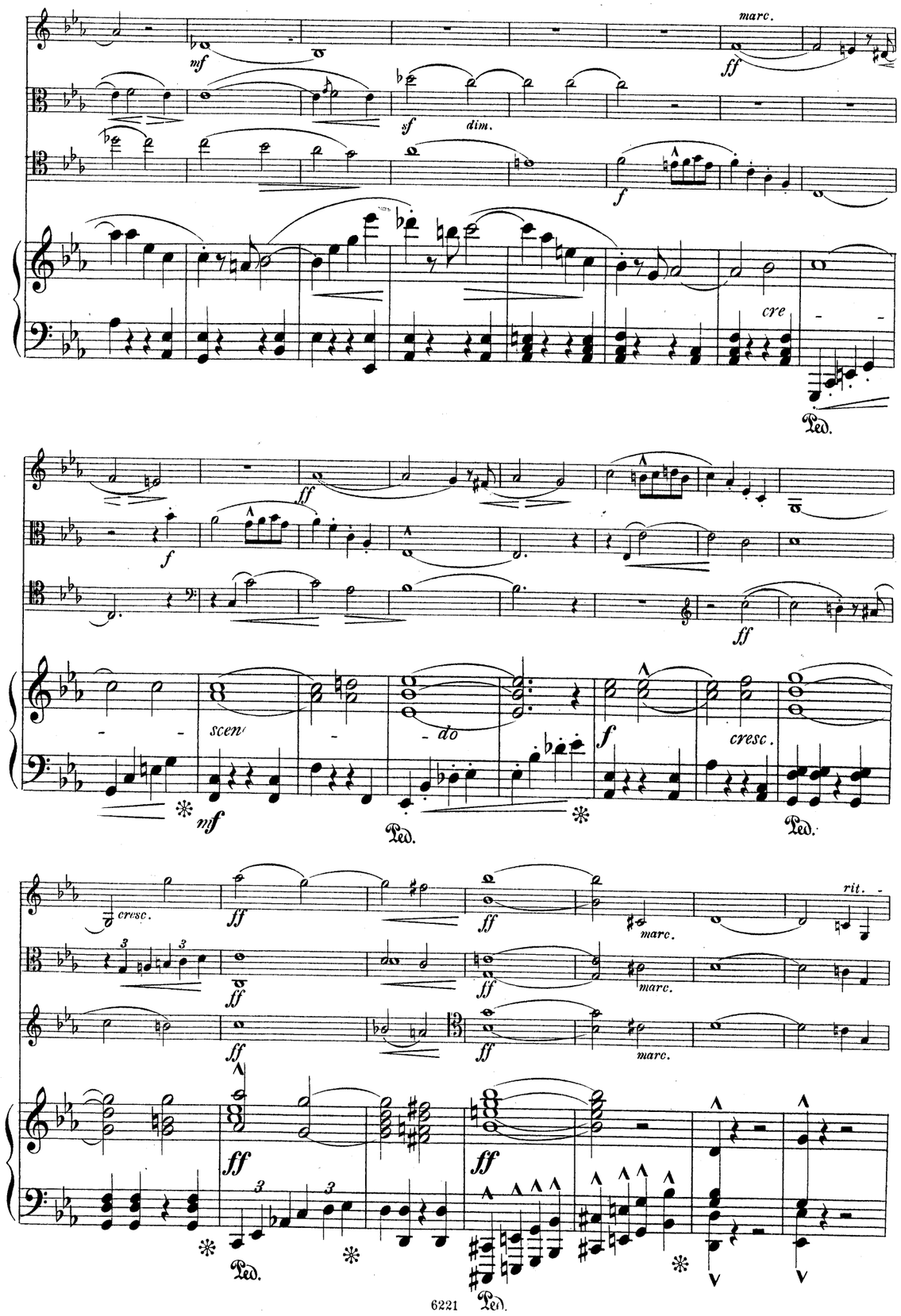
marc.
dim.
cre
scen
do
cresc.
rit.

F

B

6221

6221

dim.

dim.

dim.

pp

mf

mf dolce

p dolce

cresc.

cresc.

sf

sf

sf

f

Ped.

p

p

p

dolce

pp

pp

pp

mf

pp

mf

pp

Ped.

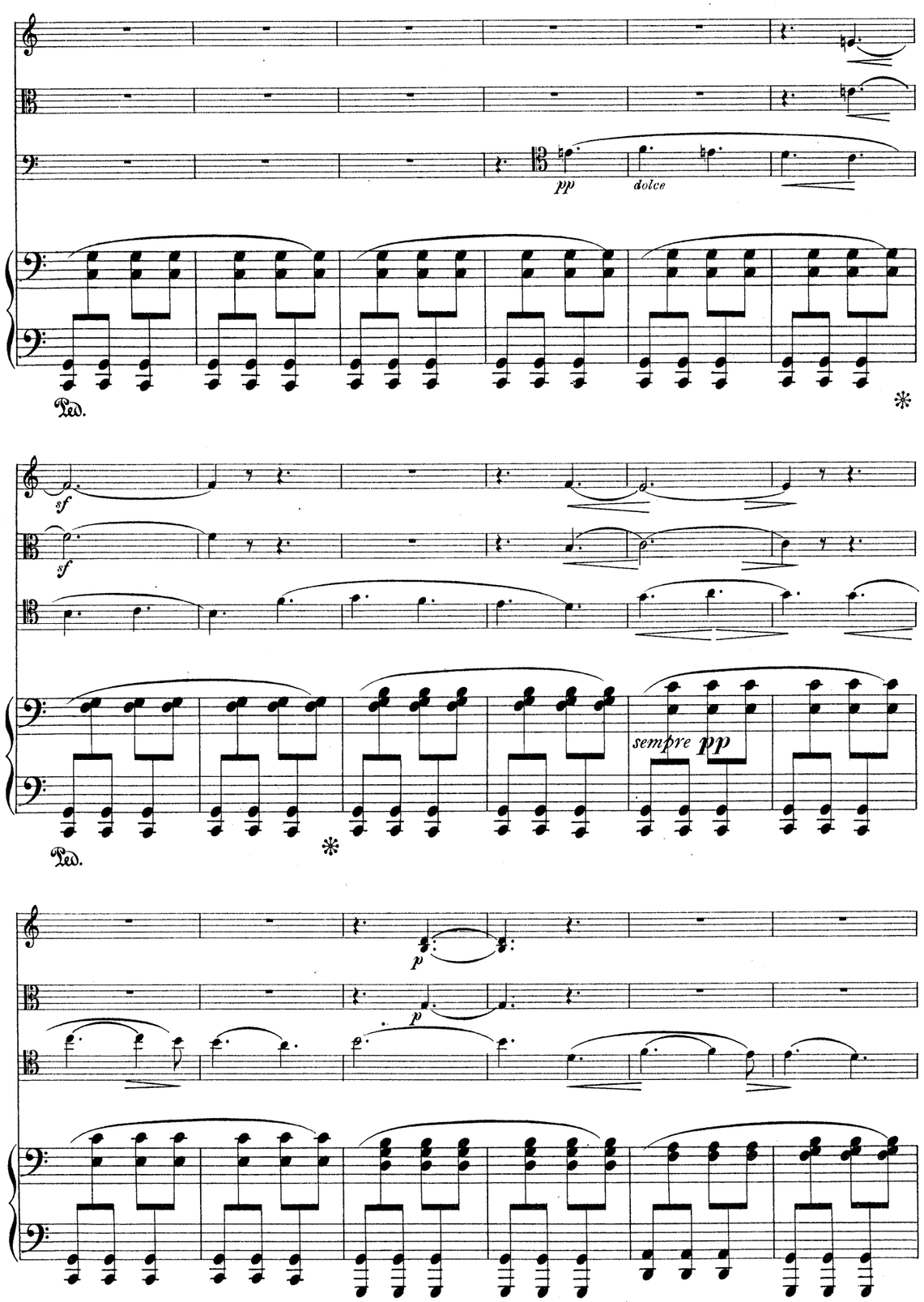
pp
dolce
Ped.
sf
sempre pp
p

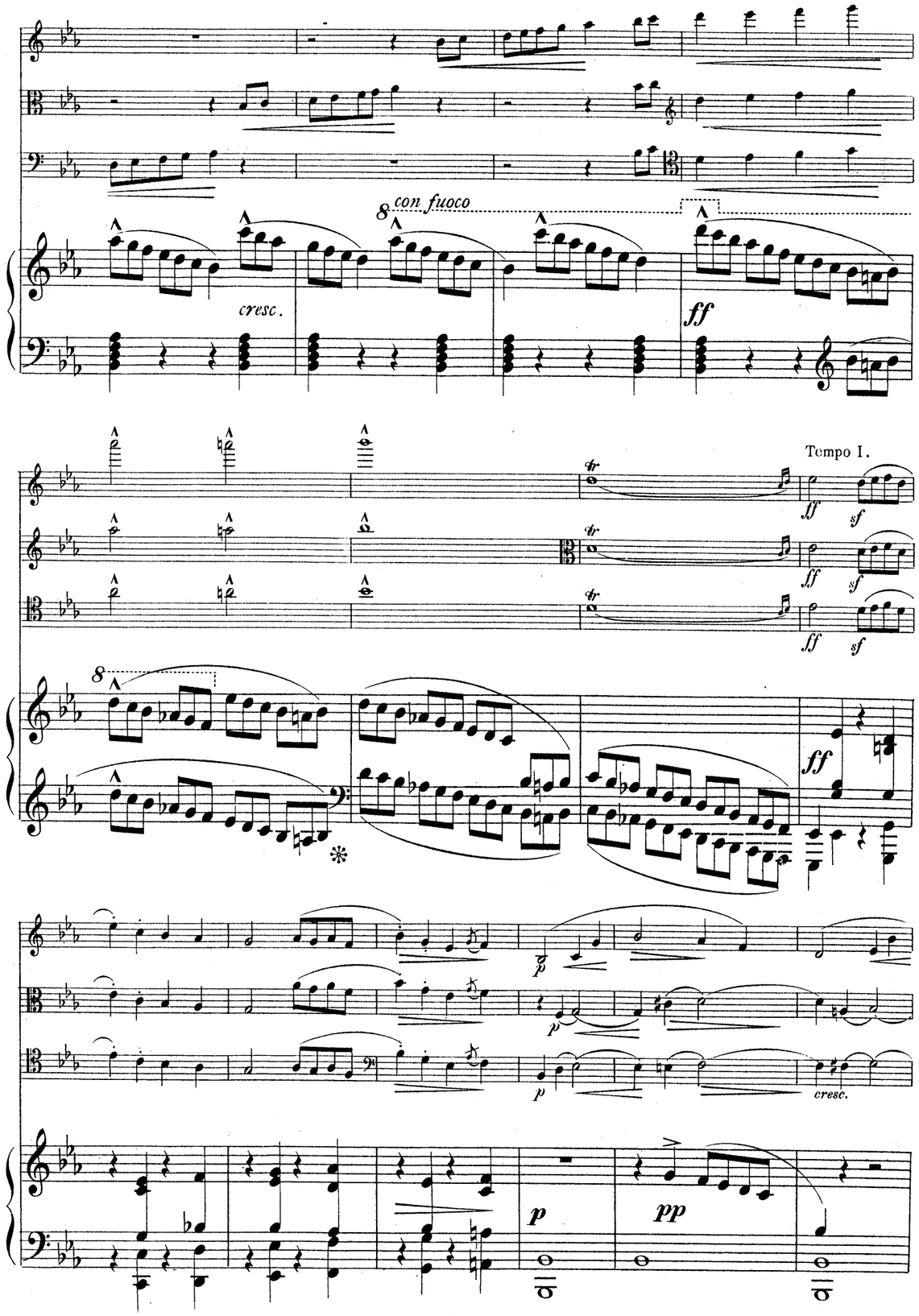
con fuoco
cresc.
ff
Tempo I.
sf
p
pp

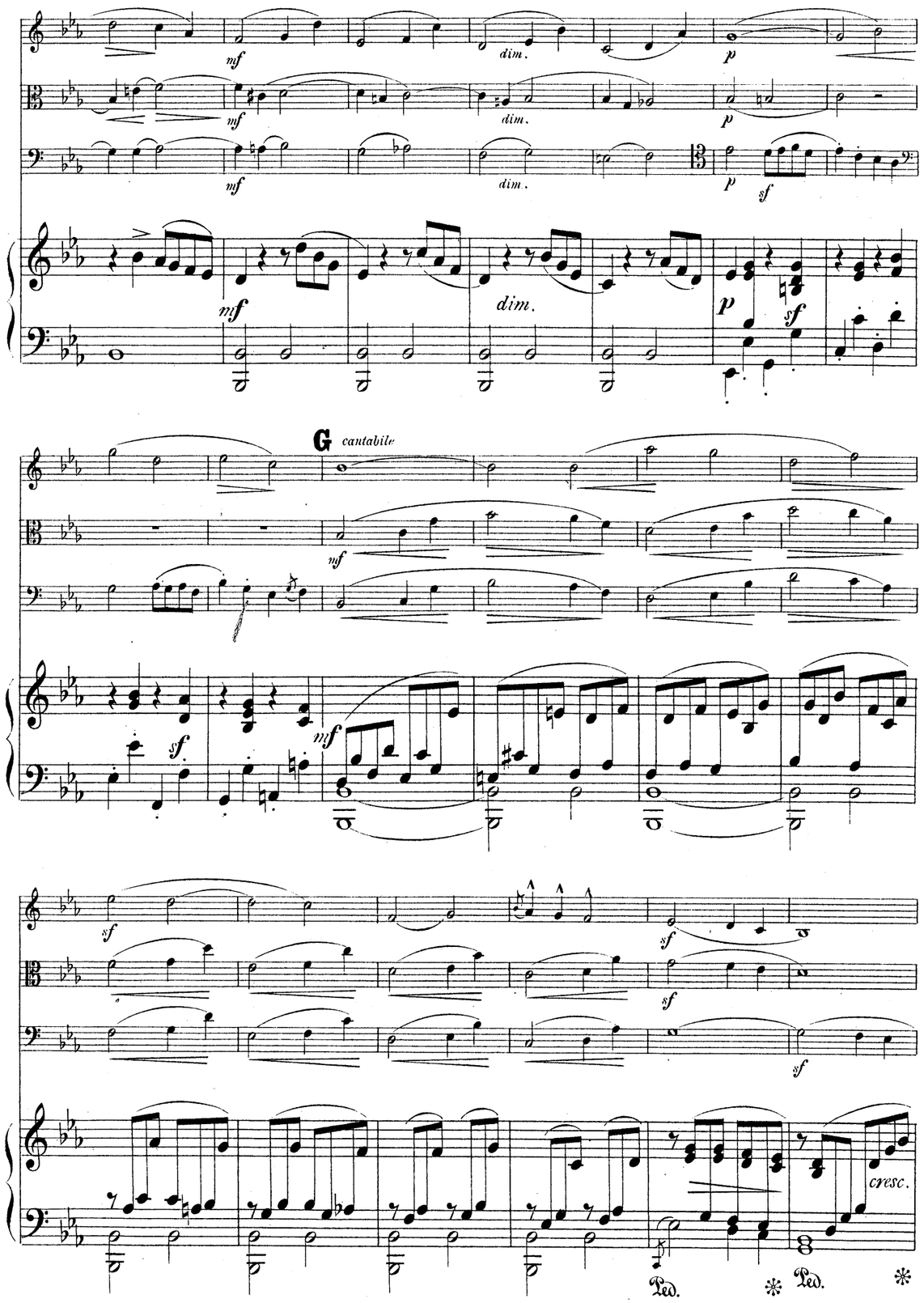
mf
dim.
p
sf
G
cantabile
cresc.
Ped.

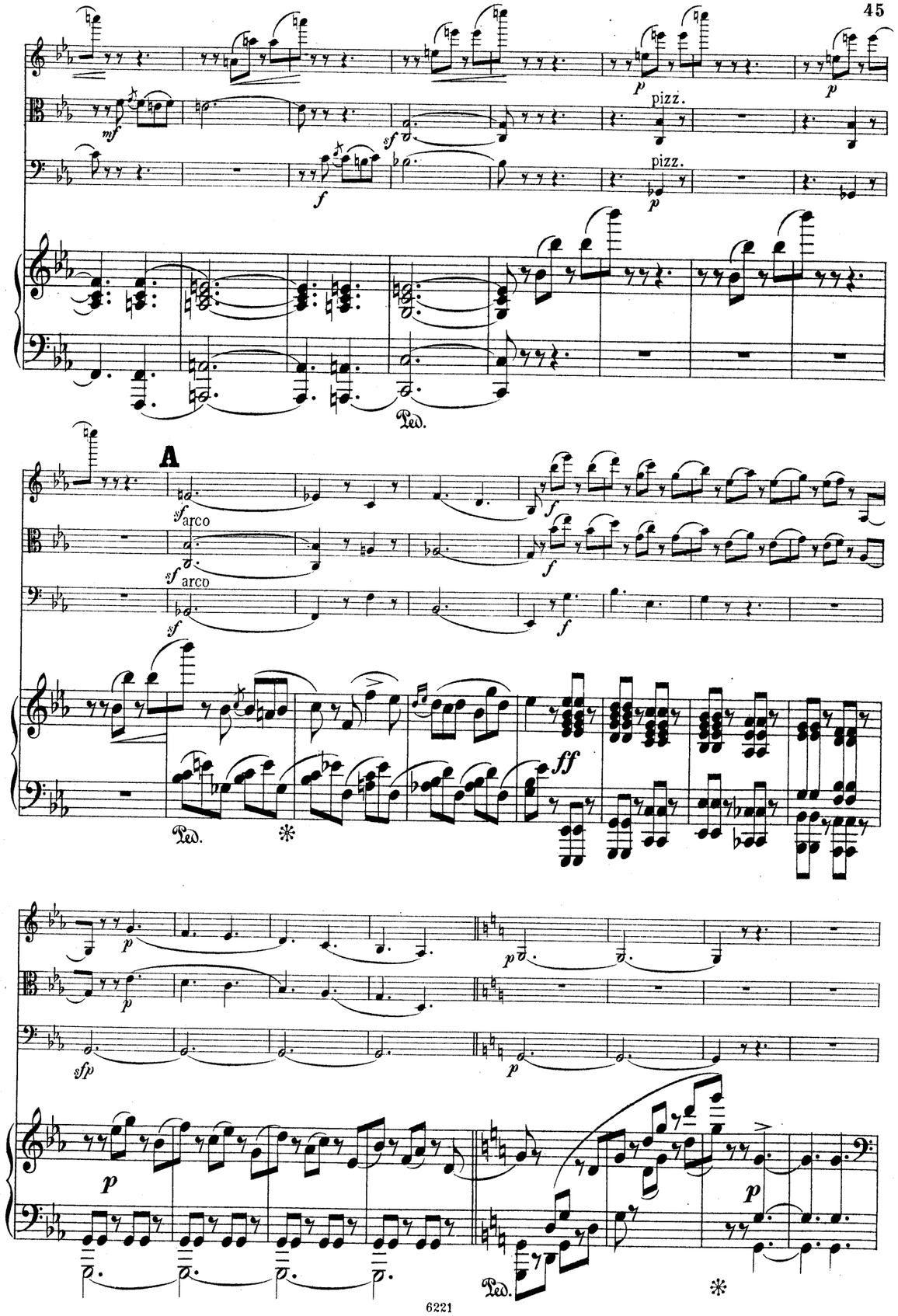
mf
sf
f
p
pizz.
Ped.
A
arco
ff
sfp

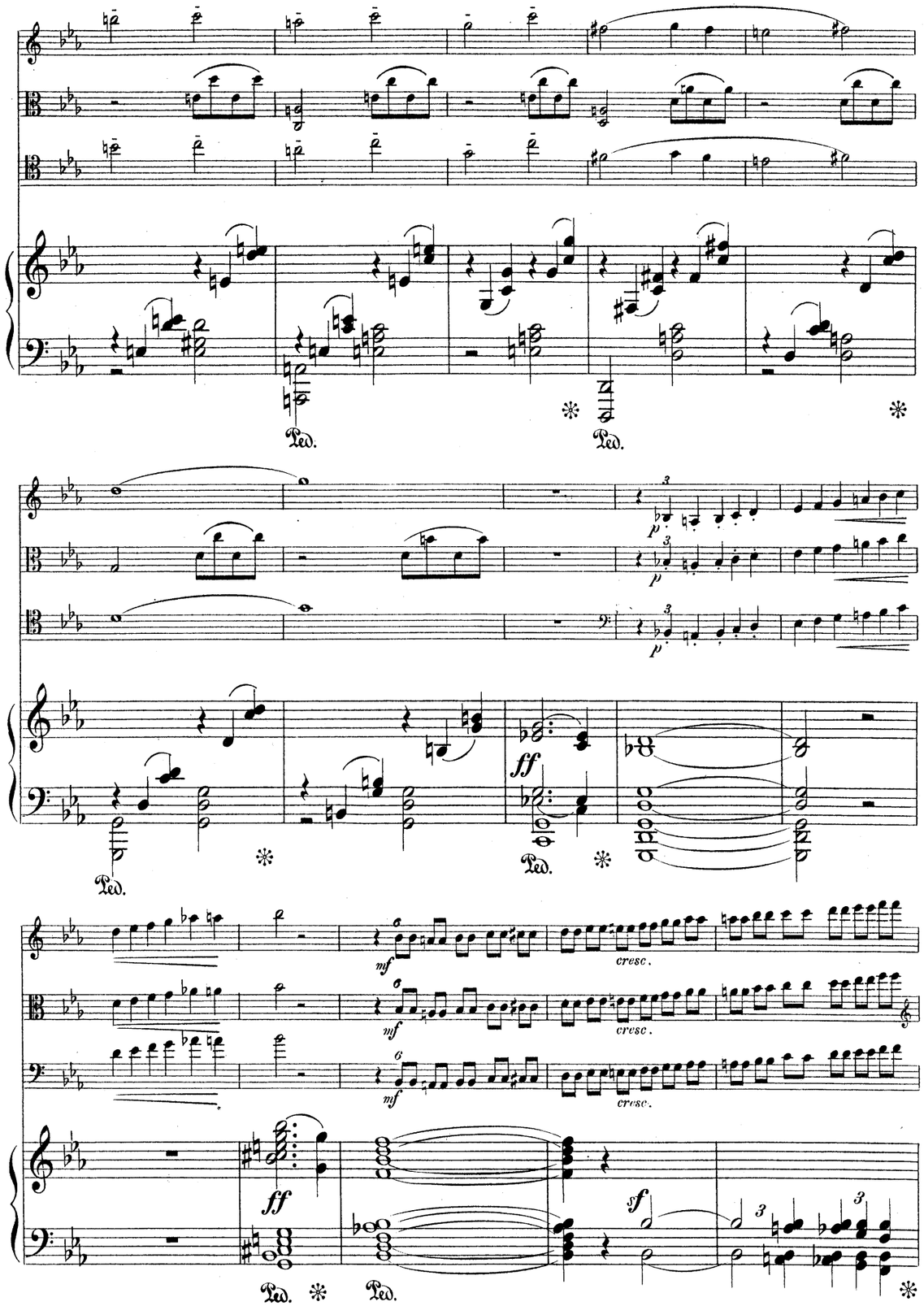
Ped.
cresc.
ff
sf
mf
p

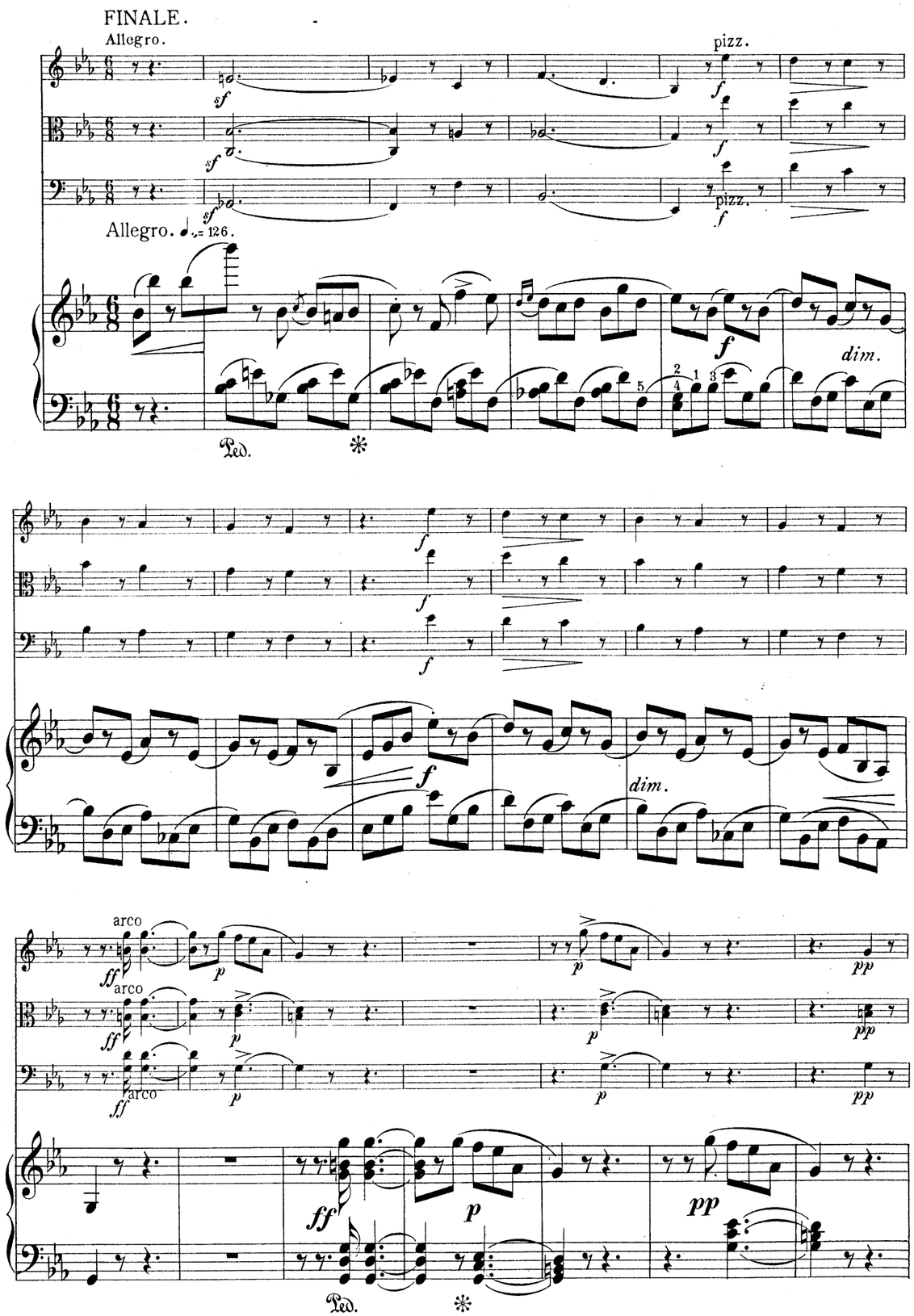
FINALE.
Allegro.
pizz.
Allegro. ♩. = 126.
dim.
arco
ff
p
pp
Ped.

pizz.

poco meno mosso.

poco meno mosso.

H tranquillo
dolce

tranquillo

poco rit.

poco rit.

poco rit.

poco rit.

rit.

rit.

arco

cresc.

rit.

rit.

Alternativo.

arco

p *f*

p *cresc.* *f*

Alternativo.

dolce *cresc.* *f*

sf *sff*

sf *sff*

sf *sff*

pp *cresc.* *sf* *sff* *p*

p *cresc.* *sf*

p *cresc.* *sf*

p *cresc.* *sf*

dolce *pp* *ppp* *cresc.*

p *pp* *morendo* *ppp*

p *pp* *ppp*

p *pp* *ppp*

p *dim.* *pp* *ppp*

a tempo *sfp*

sfp *pp*

pp

Ped.

più mosso

pp

sfp *pp*

più mosso

MENUETTO.

Andantino.

p pizz. pizz. arco *f*

Andantino. ♩= 108.

pp *p*

arco *f*

f

mf *f* *mf* *f*

mf *cresc.* *f*

Ped. ✻ Ped. ✻ Ped. ✻ Ped. ✻ Ped.

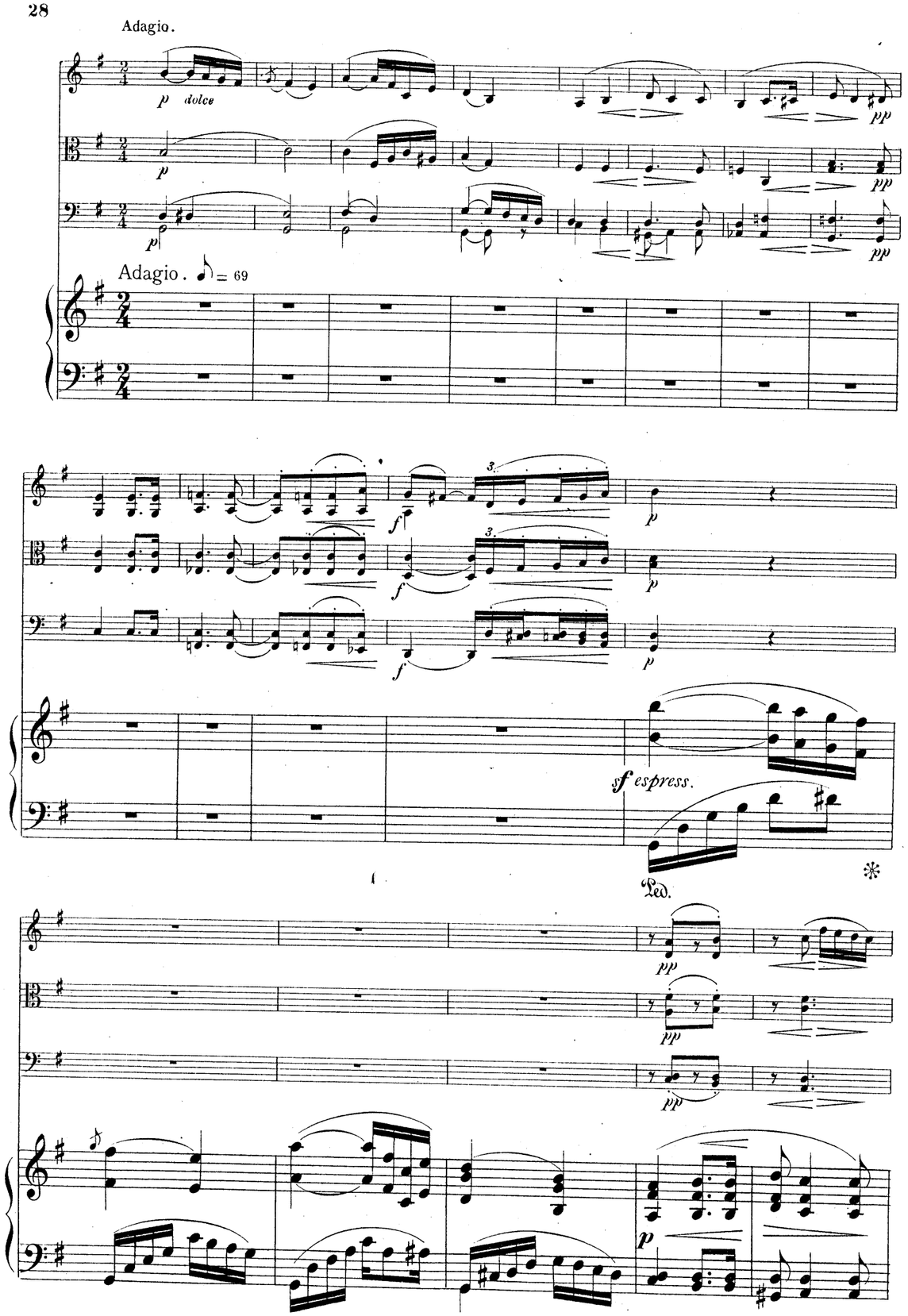
Adagio.
p dolce
pp
Adagio. ♪ = 69
f
p
sf espress.
Ped.

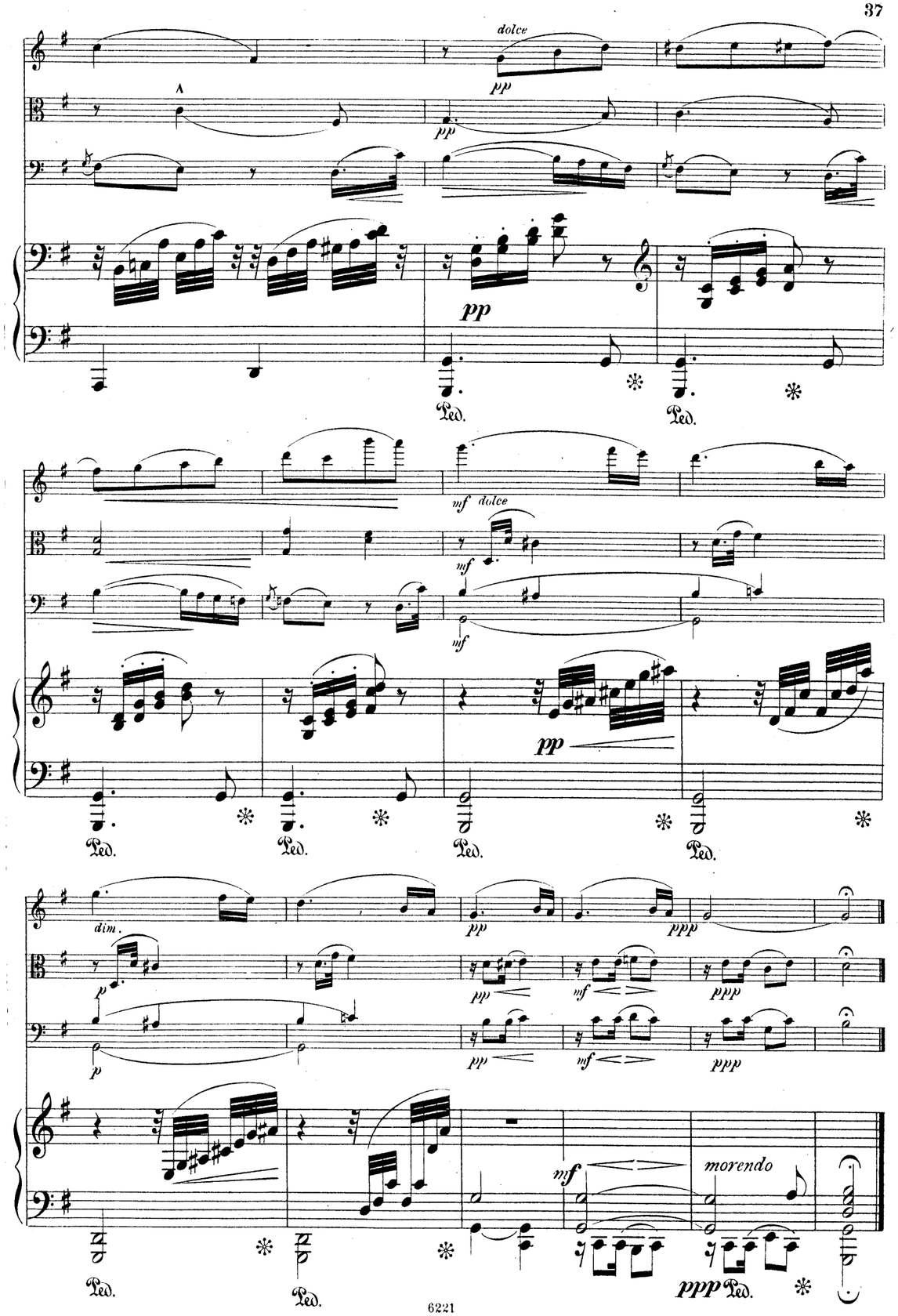
dolce
pp
mf dolce
mf
dim.
ppp
morendo
Ped.

D

ff

ff

ff

ff

Ped. ✻ Ped. ✻ Ped. ✻

ff

ff

ff

Ped. ✻ Ped. ✻ Ped. ✻

dim.

dim.

mf

p

Ped. ✻

p

p

p

pp

cre

sfp

cresc.

p

cresc.

cresc.

vibrando

scendo

f

vibrando

f

f

f

mf

Ped. ✻

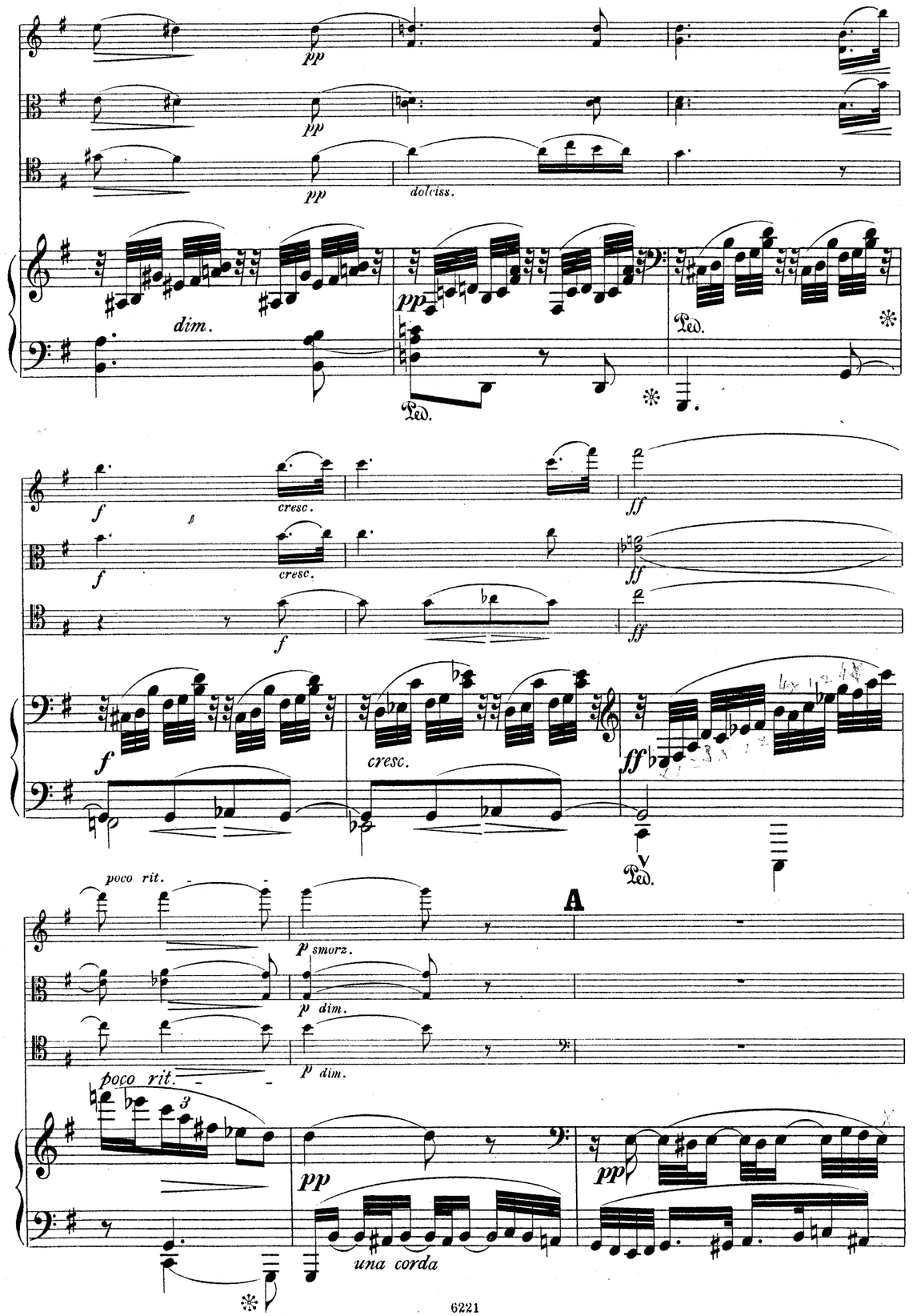
pp
dolciss.
dim.
Ped.
f
cresc.
ff
poco rit.
p smorz.
p dim.
A
una corda

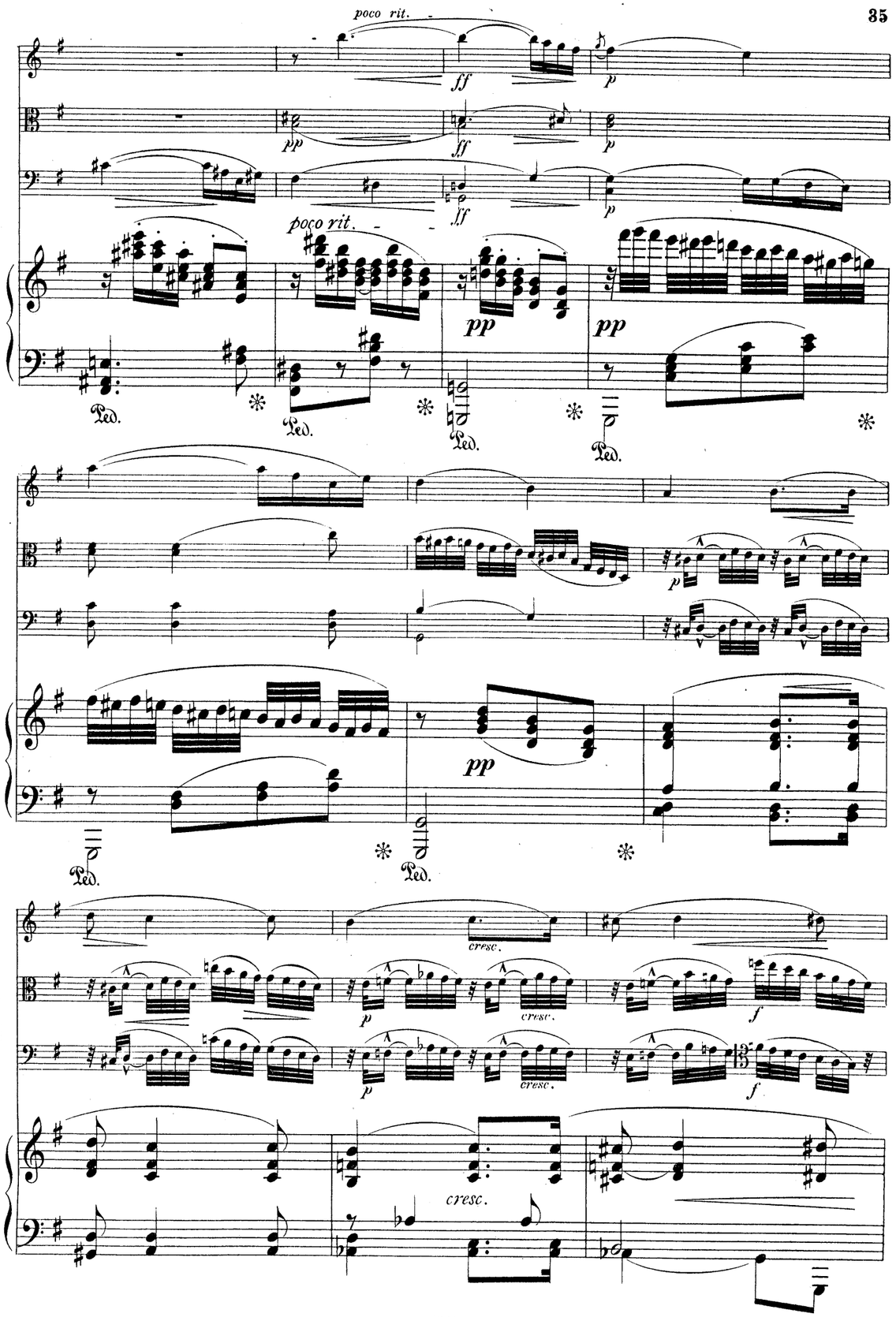
poco rit.
ff
p
pp
Ped.
cresc.
f

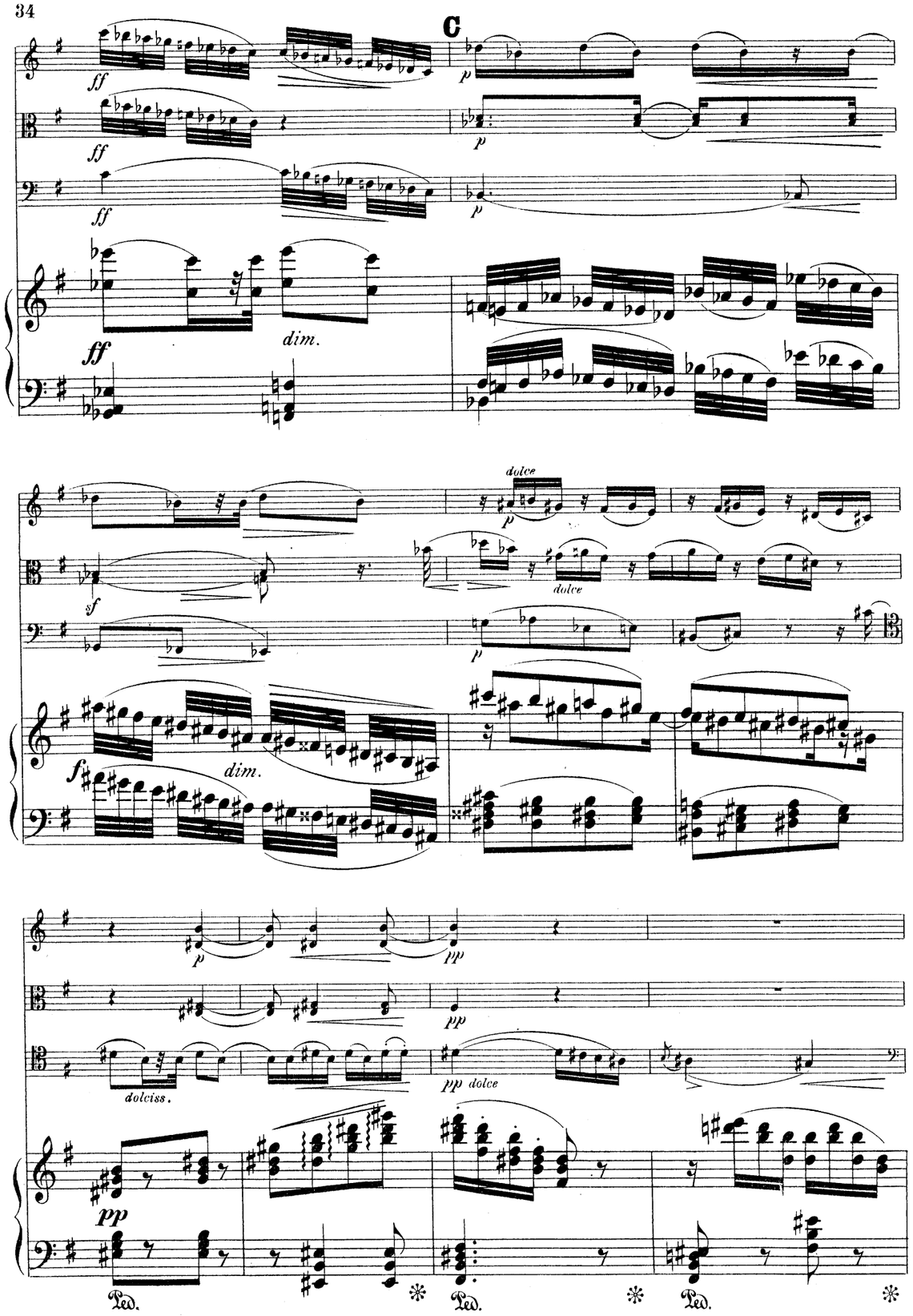
C
ff
p
dim.
dolce
sf
f
pp
dolciss.
pp dolce
Ped.

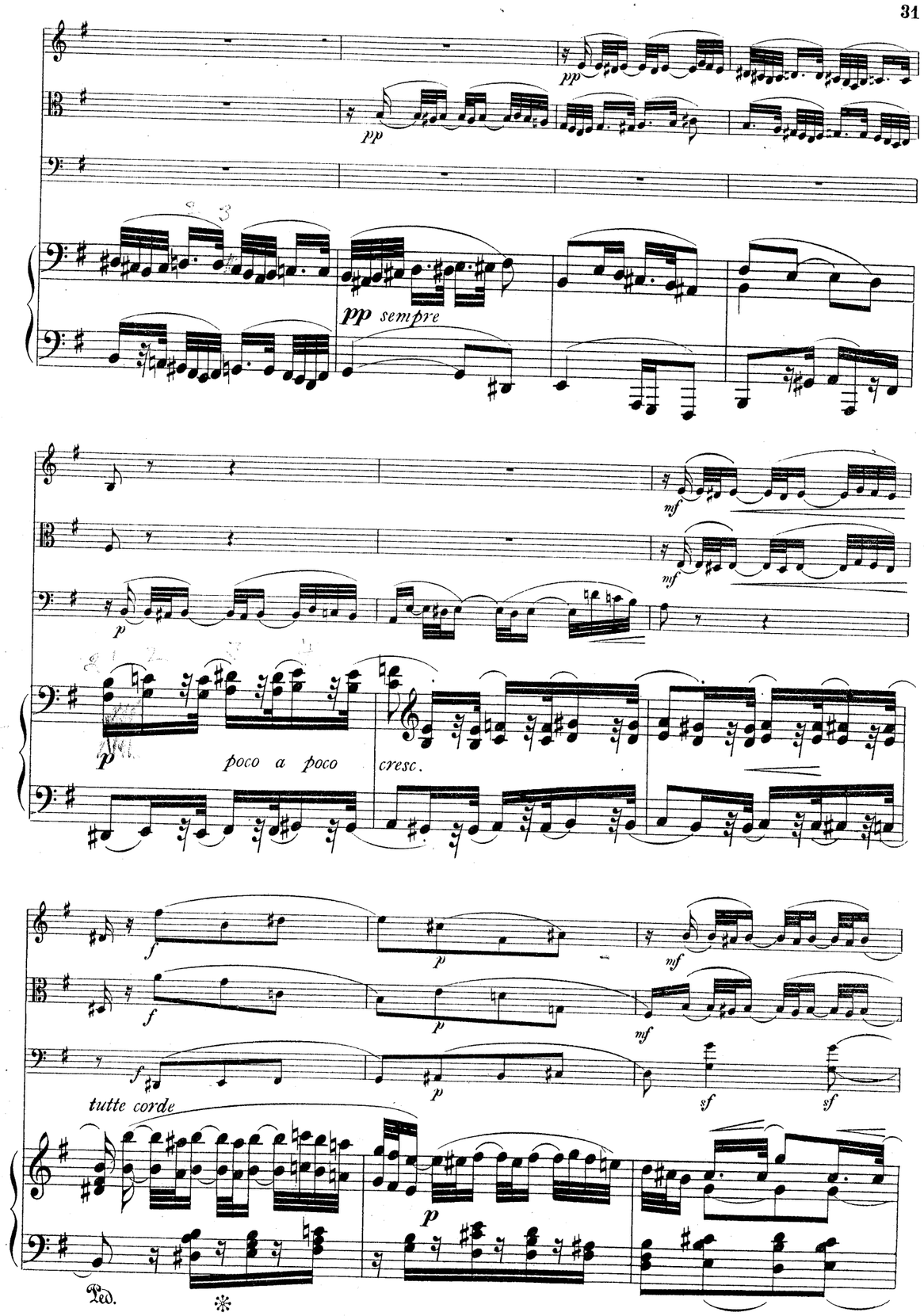
pp
pp sempre
mf
p
poco a poco
cresc.
f
tutte corde
sf
Ped.

BachJSBachJCBachCPEBeethovenBerwaldBoccheriniBrahmsBrucknerCambiniCarreñoCherubiniChevillardChevaliéCoerideTaylorCramerCuiDareDavidDavidovDessoffDittersdorfDobrzynskiDontDotzauerDreyschockEllertonErnstFesca1Fesca2FibichFinkFuchsGadeGanzGebelGernsheimGoldmarkGouvyGrädenerGriegGrillGrützmacherHalmHänselHaydnHeidrichHennessyHepworthHéritte-ViardotHermannHerrmannHerzogenbergHeubergerHillerHoffmeisterHoffstetterHofmannHohlfeldHummelHurlstoneHüttenbrennerJadassohnJansaJensenJentschJeremiasJuonKielKirchnerKlughardtKopylovKörteKrehlKreutzerKrommerKrugKudelskiKuhlauLachnerLeeLeskeLiebeskindLindblad1Lindblad2LindpaintnerLitolffLudwigMannsMayseder1Mc1Mc2McCannMcFarrenMallingMeyerbeerMolique1Molique2MonhuszkoNachezNovaceckOlanderOnslowOrellanaOuseleyParryPerger1Perger2PerryPleyelPössingerPrägerProut1Prucher1RaffRaimondiRehbaumReinbergerReinecke1Reinecke2ReissigerReussRheinbergerRichter1RiemannRies1RimskyKorsakov1RodeRomberg1RosenhainRubinstein1RüferSauzaySchaffnerScharwenkaSchmittScholzSchuberthSconfrinoShieldSimonettiSokolovSpeyerSpindlerSpohrStamitz1StanfordStatkowskiStenhammarStephensStreben1SvendsenTanéiev1TaubertThiériotThern1ThomasThuilleUdbyeVanhalVeit1Vertuis1Vierling1Volkmann1Wichtl1WalterWeyermannWichmannWilmWolf1Wolff1ZumWood1Zelenski

MERTON MUSIC

Merton Music is devoted to making rare string chamber music accessible to players at prices which will positively encourage exploration. There are 925 items in the catalogue from 197 composers, most of whose names you will find in the border. Not all are masterpieces but very few deserve the neglect they have endured because their original publishers allowed them to go out of print. All can be posted to you direct from the publisher, Theo Wyatt, in London at the following standard price per page of music, post-free; a fraction of the price of commercial publications:

U.K.	£0.10
U.S.A	$0.20
Germany	€0,20
Holland	€0,20
Australia	A$0.30
Sweden	SEK1.50

The music is supplied in parts ready for the music stand on 100gsm A3 paper in a 160gsm cover. For many of these works separate scores are available.

For a free 24pp. catalog containing an order form and full instructions on how to pay in your own currency contact one of the following:

Australia
Stephanie Hicks, 21 Bally Street, Kelvin Grove, Queensland 4059
Phone: (07) 3352 5576 Fax: (07) 3258 6444
e-mail: hicksatmerton@hotmail.com

Germany
Wolfgang Schreiber, Franz-Schubert-Str. 12/1 69168 Wiesloch
Phone: 06222/385117 Fax: 06222/385119 e-mail: wolfg@ngi.de

Holland
Caroline Bouwman, Hobbemastraat 6''', 1071 ZA Amsterdam Phone: 020 6737943
e-mail: caroline_willem@hotmail.com

Sweden
John Teague, Wivalliusgatan 15, 7tr. 11260 Stockholm Phone: 08-6188486
Fax: 08-6185407 e-mail: john.teague@telia.com

U.S.A.
Meriel Ennik, 811 Seaview Drive, El Cerrito CA 94530 Phone: 510 527 6620
e-mail: mertonusa@yahoo.com

U.K.
Theo Wyatt, 8 Wilton Grove, London SW19 3QX Phone/Fax: 020 8540 2708
e-mail: mertonmusic@argonet.co.uk

(Prices current 2005)

VIOLIN

AUGENER & Co's EDITION.
No. 7185.

QUATUOR
(E♭ maj)
Pour Piano
Violon, Viola et Violoncelle
par
JOS. RHEINBERGER.
OP. 38.

Ent. Sta. Hall.

AUGENER & C°. LONDON,
Newgate St. and Regent St.

New York. G. Schirmer.

MERTON MUSIC
8 Wilton Grove, London SW19 3QX
Phone/Fax: 020 8540 2708
e-mail: mertonmusic@argonet.co.uk
No. 4750

QUATUOR.

VIOLINO.

Allegro non troppo.

Jos. Rheinberger, Op. 38.

Pfte. *p dolce* *f* *mf* *cresc.* *ff* *sf* *ritard.* *ff* *sf* *p dolce* *mf* *ff* *dolce* *sf vibrando* *pp dolce* *sfp* *f*

ff *fp* *pp* *ff* *sf* *pp* *cresc.* *f cresc.* *ff rit.* *ff* *f* *dim.* arco *f* *sf* *sf* *ff* *ff* *sff* G. P. *sff* G. P. *pp* *cresc.* *f* *cresc.* *ff* *pp* *mf* *f* *poco più mosso* *ff* *poco ritard.*

L'istesso tempo.

ff

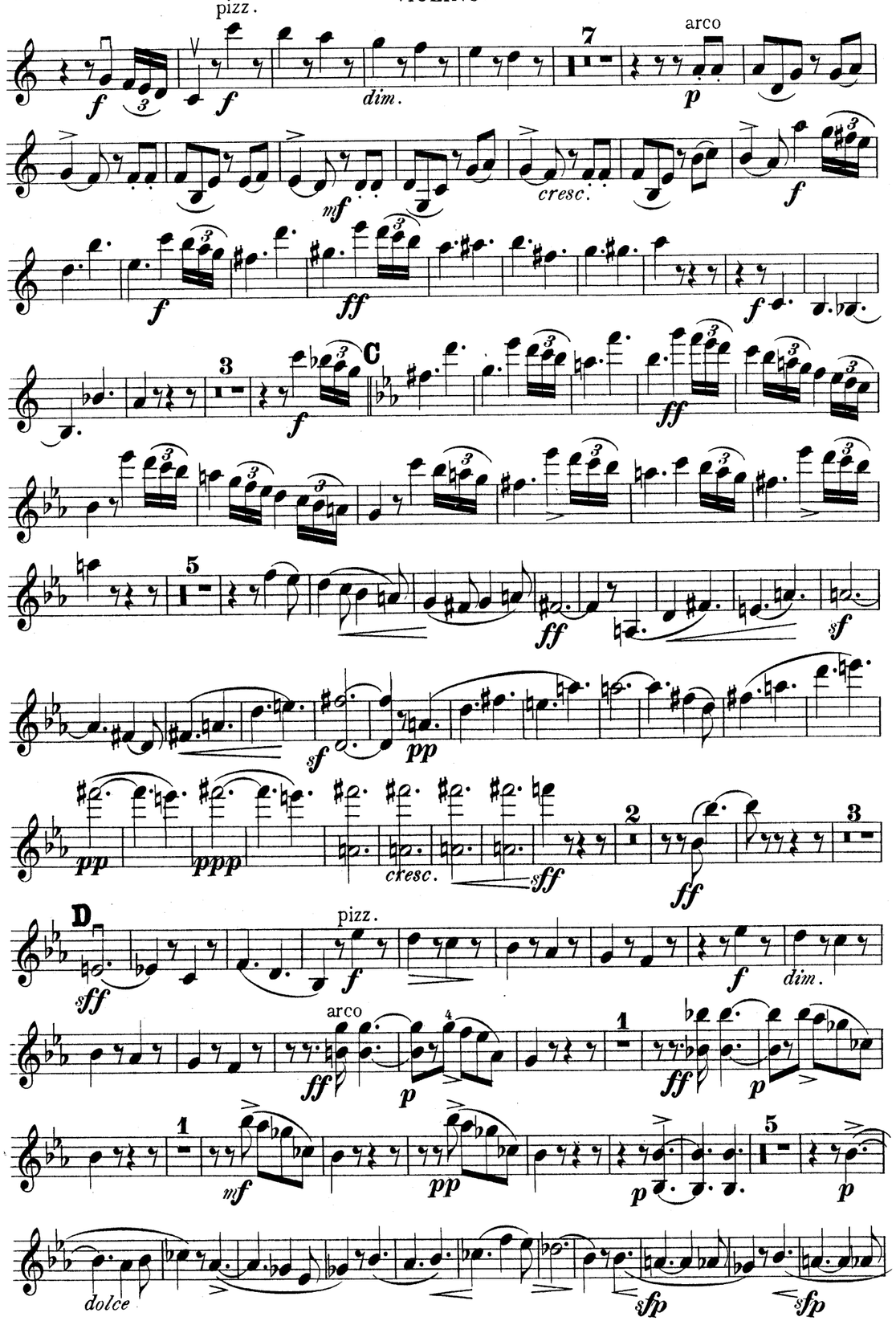
pizz.
arco
dim.
cresc.
C
D
pizz.
arco
dim.
dolce

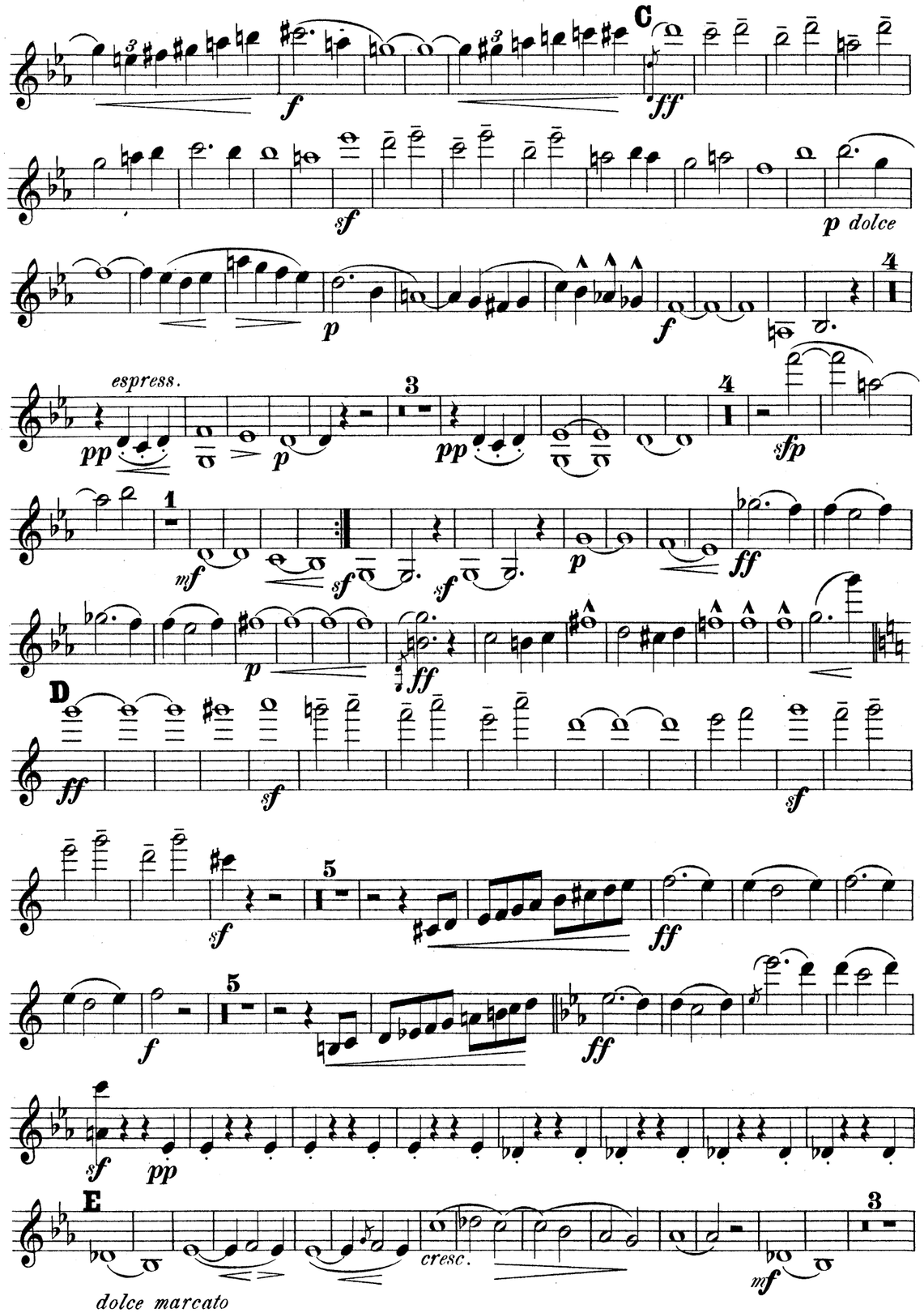
C
p dolce
espress.
D
E
cresc.
dolce marcato

ff marc. 1 ff cresc.

ff ff marc. ritard. 1 3

2 3 1 f

ff marc. F sff sff sff sff p

3 f 3 sfp dolce sfp sfp

7 dim. mf sf 1

Tempo I.

ff sf p

mf dim. p

G cantabile sf sf

sf sf f

FINALE.

Allegro.

pizz. sf f f

arco ff p p pp

sf 3 mf cresc.

f cresc. 1

8 8 8 A

p p f p

6 1 2 sf p p

2 3 p pp

B 2 pp cresc. f cresc. ff ritard.

MENUETTO.

Andantino.

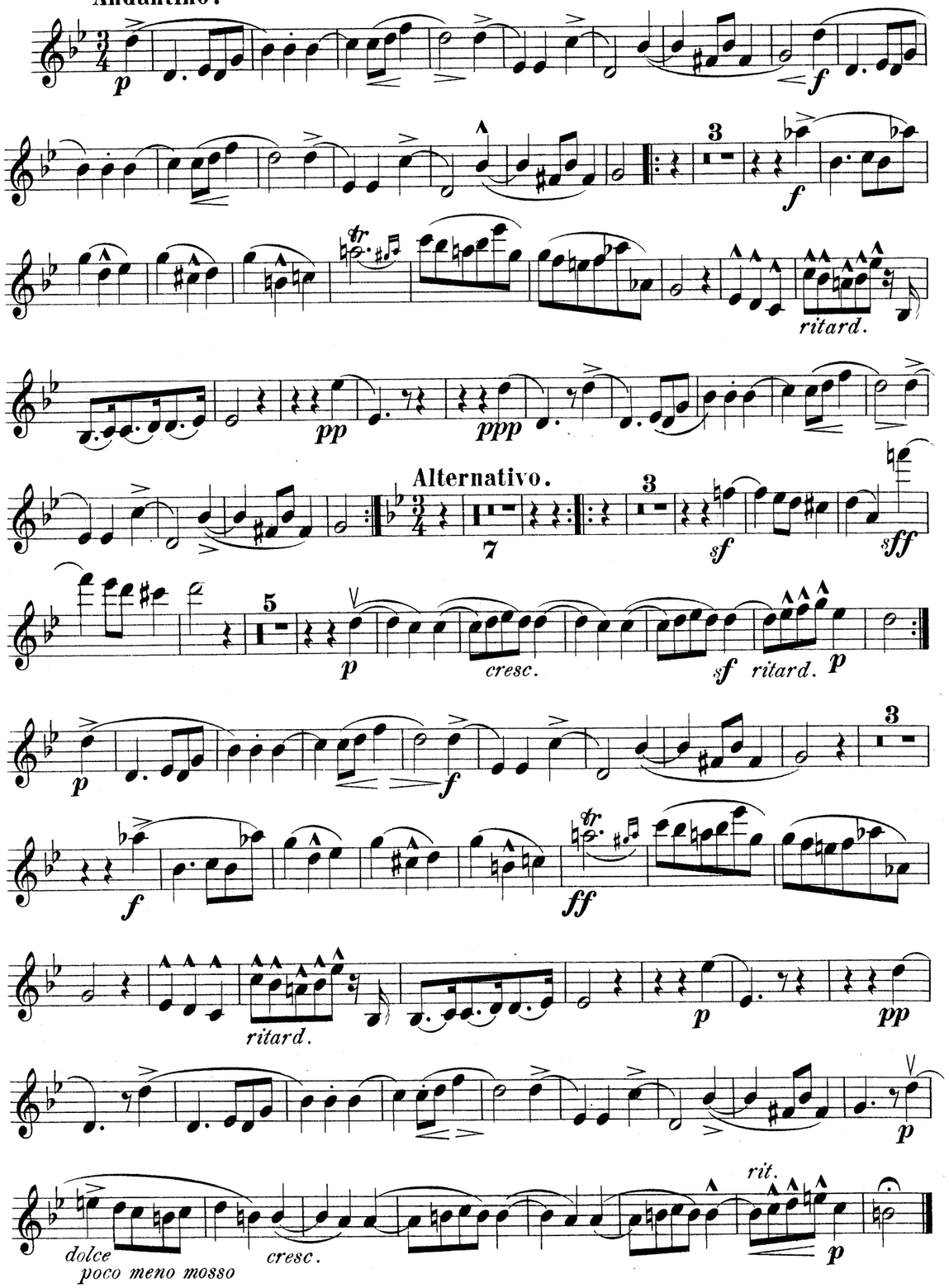

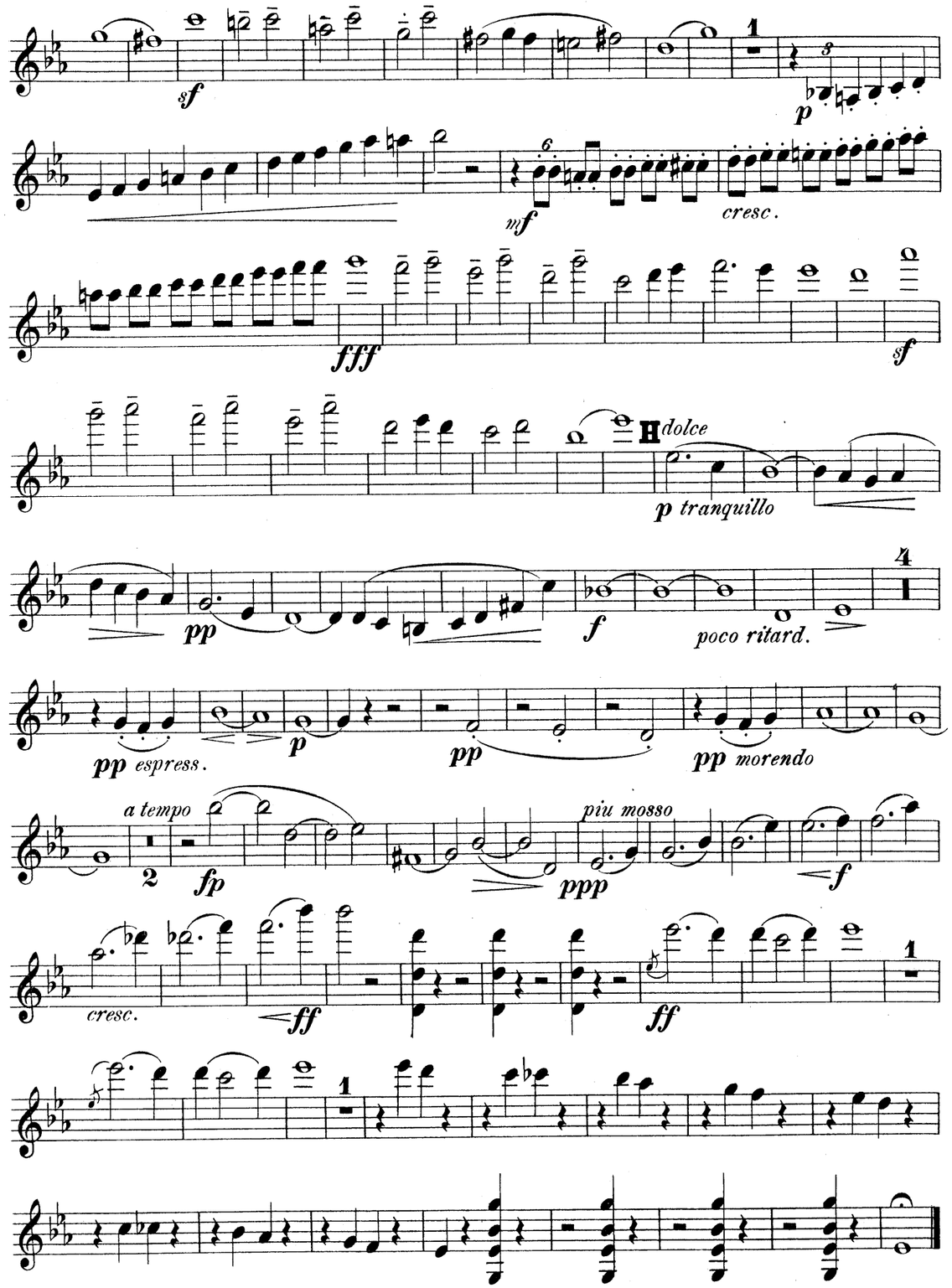

Adagio.

p dolce

pp

f

3

p

3

pp

p

cresc.

f vibrando

pp

f

cresc.

ff

A

3

poco rit.

p smorz.

pp

1

mf

f

p

mf

sf

sf

p

B

tr

f

1

dolce

sf

p cresc.

ff

tr

dolce

1

p

pp

cresc.

ff

C

p

p dolce

2

p

pp

pp

poco rit.

ff

p

cresc.

D

ff

ff

dim.

pp dolce

mf dolce

dim.

pp

ppp

BardGoldmarkGouvyGrädenerGriegGrillGrützmacherHalmHänselHaydnHeidrichHennessyHepworthHéritte-ViardotHermannHerrmannHerzogenbergHeubn
RüferSauzaySchaffnerScharwenkaSchmittScholzSchuberthSconfrinoShieldSimonettiSokolovSpeyerSpindlerSpohrStamitzStanfordStatkowskiSteinb
er-HillerHoffmeister-HofstetterHofmannHohlfeldHummelHurlstoneHüttenbrennerJadassohnJansaJensenJentschJera
mmarStephensStrebenSvendsenTanéjevTaubertThiériotThernThomasTnuilleVdbyeVanhalVeitVerhulstVierlingVolkmann
gVolkmannViottiWalterWeyermannWichmannWilhWolfWolfrumWoodZelenski
CzerabekKielKirchnerKlughardtKopylowKörteKrehlKretschmannKreutzerKrommerKrugKudelskiKuhlau
SaroffDittersdorfDobrzynskiDontDotzauerDrcseskeEllertonErnstFassaFétisFibichFinkFuchsGadeGanzGebelGernsheim
NovaceKOlanderOnslowOrlandoOsseleyParryPergerPerryPleyelPössingerPrägerProustPuchatRaffRaimondiRahbaumRehb
ReesBrunigerBuonamiciCarreñoCherubiniChevillardChwalaColeridge-TaylorCramontCuiDaraDavidDavidovDessoffDitt

MERTON MUSIC

Merton Music is devoted to making rare string chamber music accessible to players at prices which will positively encourage exploration. There are 925 items in the catalogue from 197 composers, most of whose names you will find in the border. Not all are masterpieces but very few deserve the neglect they have endured because their original publishers allowed them to go out of print. All can be posted to you direct from the publisher, Theo Wyatt, in London at the following standard price per page of music, post-free; a fraction of the price of commercial publications:

U.K.	£0.10
U.S.A	$0.20
Germany	€0,20
Holland	€0,20
Australia	A$0.30
Sweden	SEK1.50

The music is supplied in parts ready for the music stand on 100gsm A3 paper in a 160gsm cover. For many of these works separate scores are available.

For a free 24pp. catalog containing an order form and full instructions on how to pay in your own currency contact one of the following:

Australia
Stephanie Hicks, 21 Bally Street, Kelvin Grove, Queensland 4059
Phone: (07) 3352 5576 Fax: (07) 3258 6444
e-mail: hicksatmerton@hotmail.com

Germany
Wolfgang Schreiber, Franz-Schubert-Str. 12/1 69168 Wiesloch
Phone: 06222/385117 Fax: 06222/385119 e-mail: wolfg@ngi.de

Holland
Caroline Bouwman, Hobbemastraat 6''', 1071 ZA Amsterdam Phone: 020 6737943
e-mail: caroline_willem@hotmail.com

Sweden
John Teague, Wivalliusgatan 15, 7tr. 11260 Stockholm Phone: 08-6188486
Fax: 08-6185407 e-mail: john.teague@telia.com

U.S.A.
Meriel Ennik, 811 Seaview Drive, El Cerrito CA 94530 Phone: 510 527 6620
e-mail: mertonusa@yahoo.com

U.K.
Theo Wyatt, 8 Wilton Grove, London SW19 3QX Phone/Fax: 020 8540 2708
e-mail: mertonmusic@argonet.co.uk

(Prices current 2005)

AlqueenAmbrosioArensky AspmayerAulinBargielBarnettBazziniBendlBennettBergerBertiniBiscIoffBlanchBlumenthalBoëlyBoisdeffreGBramchi
AlbeniusBachBeethovenBendelBerwaldBizetBlockxBoccherini

VIOLA

AUGENER & Co.'s EDITION.
No. 7185.

QUATUOR
(E♭ maj)
Pour Piano
Violon, Viola et Violoncelle
par
JOS. RHEINBERGER.
OP. 38.

Ent. Sta. Hall.

AUGENER & Co. LONDON,
Newgate St. and Regent St.

New York, G. Schirmer.

MERTON MUSIC
8 Wilton Grove, London SW19 3QX
Phone/Fax: 020 8540 2708
e-mail: mertonmusic@argonet.co.uk
No. 4750

QUATUOR.

VIOLA.

Jos. Rheinberger, Op. 38.

Allegro non troppo.

pp Pfte. — p dolce — f

p dolce — cresc.

ff — sf — sf

A

ritard. — ff — sf — sf

p — p — dolce

mf — ff

sf — pp — sfp — sfp — f — sf — sf

E

ff — sf — sfp

sf — dim. — sf — sff

sff — sf — pp pizz. — cresc. — cresc.

F

f cresc. — ff rit. — ff — f — dim.

arco

f — sf — ff

ff — sff — G. P.

G

G. P. pp — cresc. — f cresc. — ff

pp — mf — f

poco più mosso — ff — poco rit.

L'istesso tempo.

ff

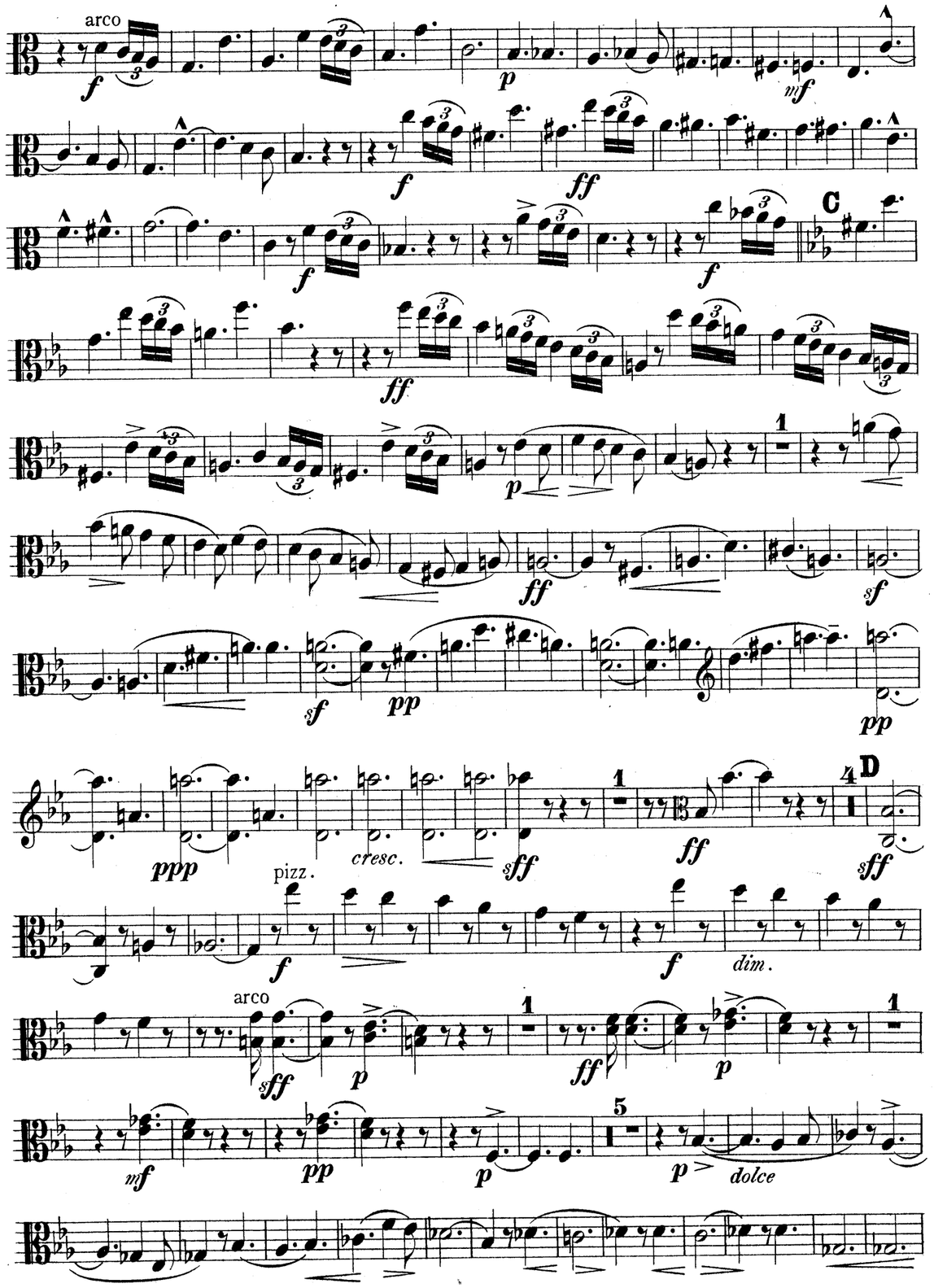
arco
C
D
pizz.
cresc.
dim.
arco
dolce

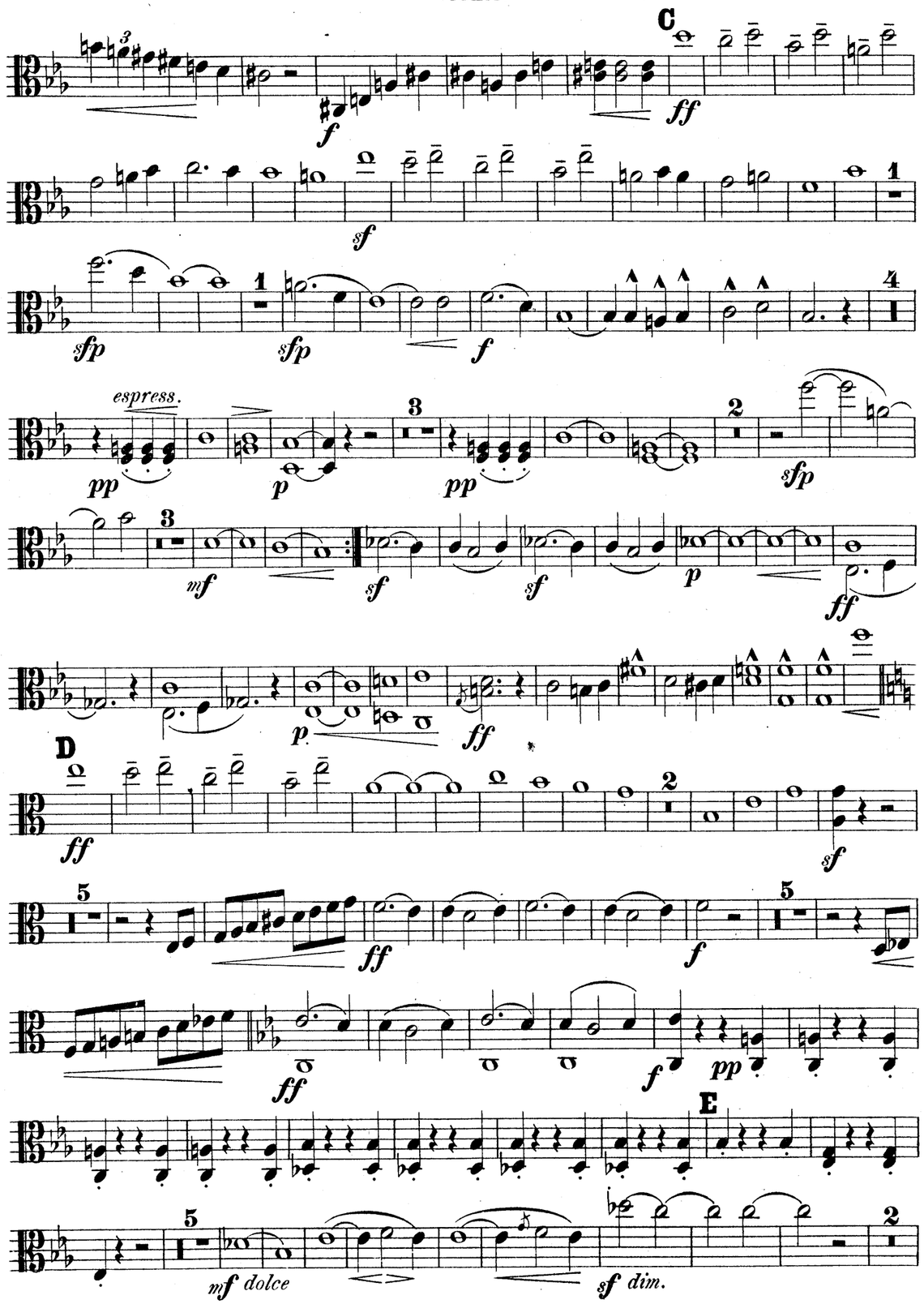
C
espress.
D
E
dolce
dim.

f *ff*

ff *marc.* *ritard.* *tr* 1 *sf* 2

sf 1 *f* *ff* *marc.*

sff *sff* *sff* *sff* F *p* *f*

4 *sfp* *sfp* *p* *dim.* 5 *mf* *dolce*

sf

Tempo I.

ff *sf* *p*

mf *dim.* *p* 2 G *mf*

sf *sf* *sf* *sf* *sf*

f

FINALE.

Allegro.

pizz. *sf* *f* *f*

arco *ff* *p* 1 *p*

pp *sf* 3 *mf* *cresc.*

f *cresc.* 1

p *mf* *sf*

pizz. 1 1 A arco *sf* *f*

p 9 *sf* 1

2 *p* 2 *p* 2 *p* 2

sf *sf* *pp* *cresc.* *f* *cresc.* *ff*

B 2 pizz. *f* *f* *dim.* 3

MENUETTO.

Andantino.

pizz. arco

f

1

mf *f*

2

tr *ff* *ritard.*

pizz.

pp *ppp*

Alternativo. arco

1

p *f*

3

sf *sff*

5

p *cresc.*

sf *rit.* *p*

p *f*

1

f

2

tr *ff* *rit.* *p*

pizz.

pp *p*

poco meno mosso

dolce *cresc.* *p*

1

p 3 *mf*

6

cresc. *fff*

sf

H 1

tranq. *sfp*

pp *f* *poco rit.* *pp*

a tempo

pp *ppp* *morendo* *sfp* *pp*

1

pp più mosso *f*

ff

ff

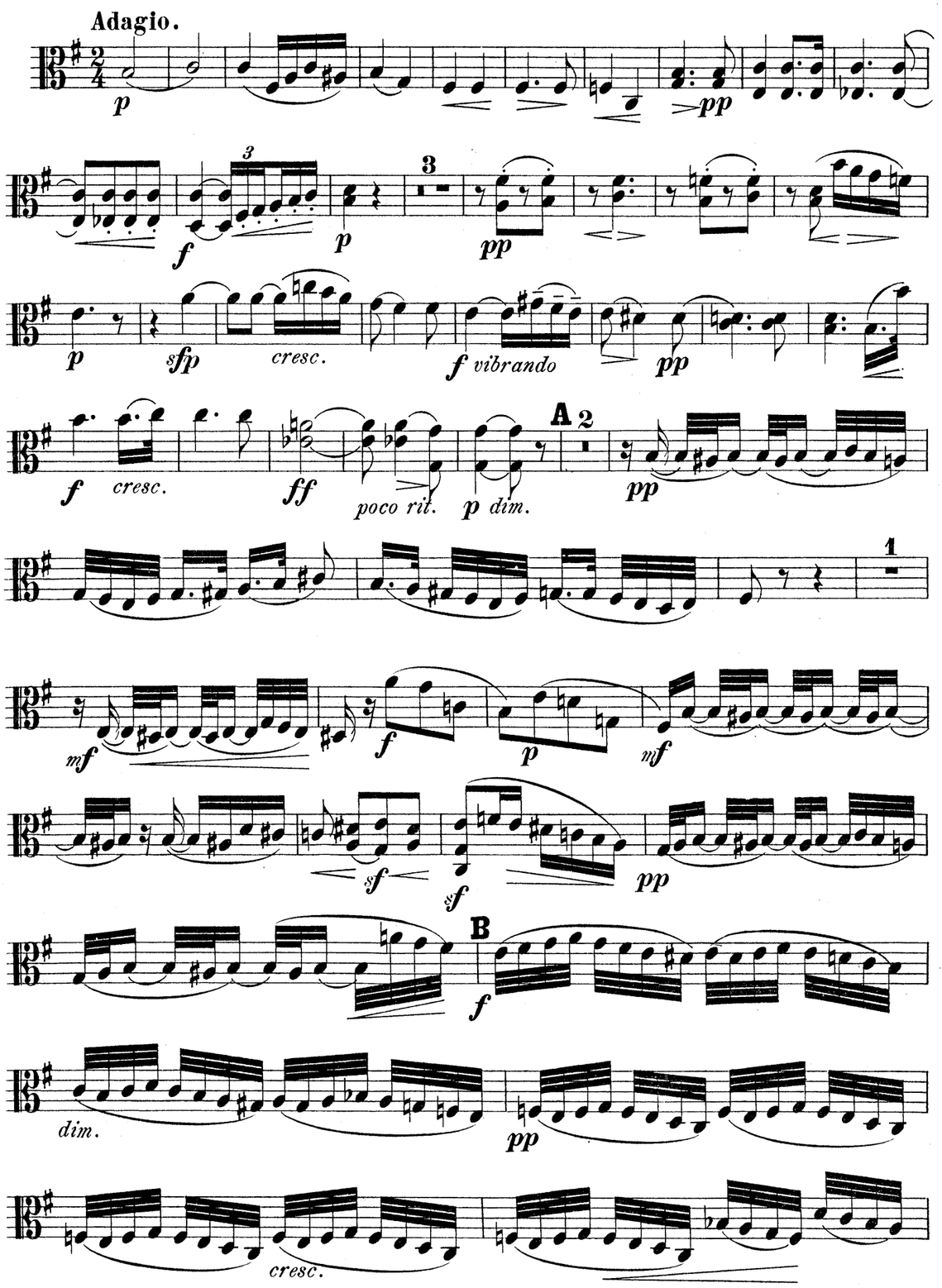
Adagio.
p
pp
f
p
pp
p
sfp
cresc.
f vibrando
pp
f
cresc.
ff
poco rit.
p dim.
A
pp
mf
f
p
mf
sf
sf
pp
B
f
dim.
pp
cresc.

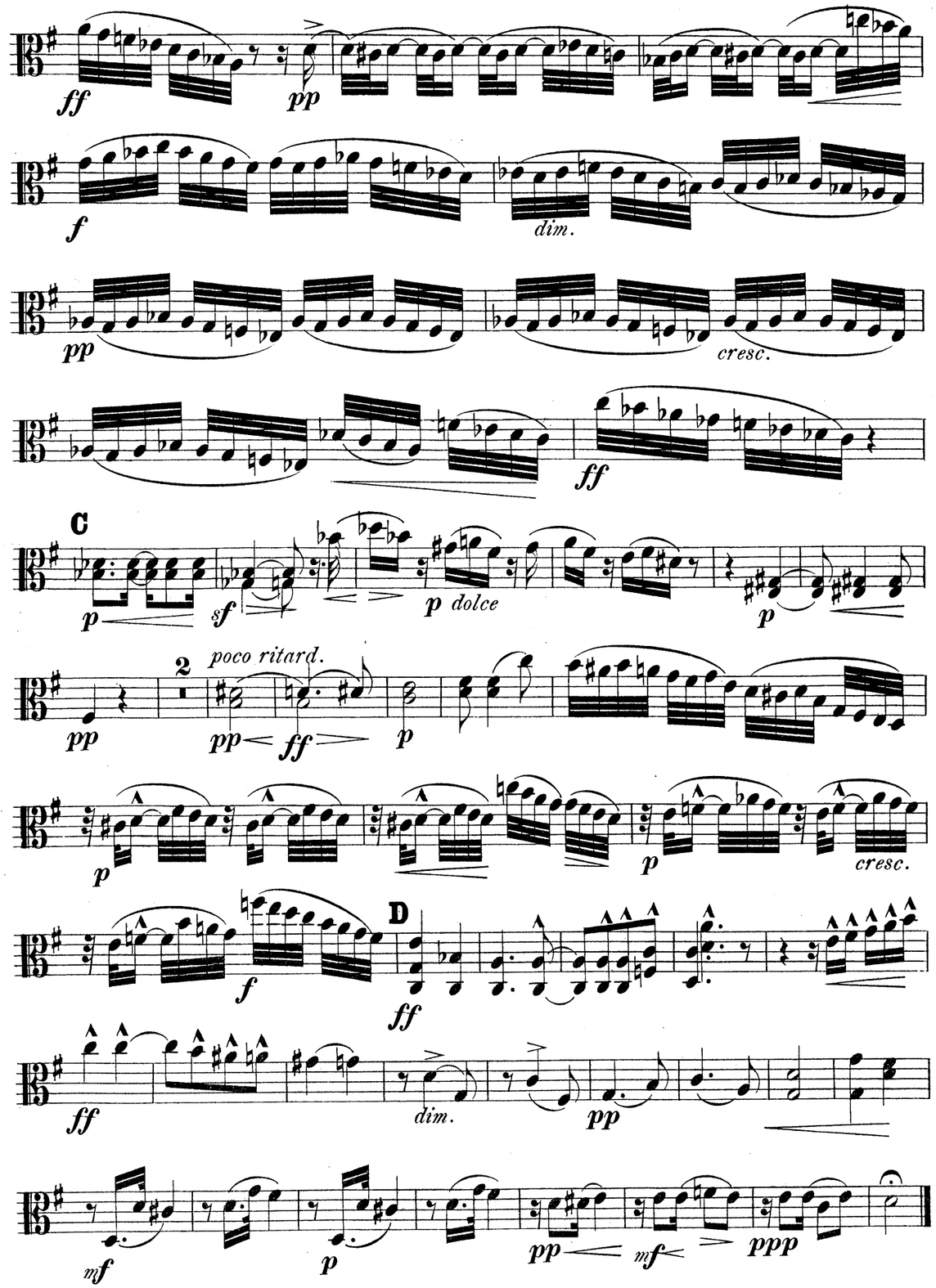
ff
pp
f
dim.
pp
cresc.
ff
C
p
sf
p dolce
p
pp
poco ritard.
pp
ff
p
p
p
cresc.
f
D
ff
ff
dim.
pp
mf
p
pp
mf
ppp

BachBaermannBeckerBeethovenBenderBerwaldBiberBlumenfeldBochsaBoehmBoellmannBoisdeffreBrahmsBrodskyBruchBrunsBungertBusoniciCarreñoCherubiniChevillardChwalaColeridge-TaylorCramerCuiDaraDavidDavidovDessoffDittersdorfDobrzynskiDontDotzauerDrescekeEllertonErnstFassFétisFibichFinkFuchsGadeGenzelGernsheimGoldmarkGouvyGrädenerGriegGrillGrützmacherHalmHänselHaydnHeidrichHennessyHepworthHéritte-ViardotHermannHerrmannHerzogenbergHeubnerHillerHoffmeisterHofstetterHofmannHohlfeldHummelHurlstoneHüttenbrennerJadassohnJansaJensenJentschJerabekKielKirchnerKlughardtKopylowKörteKrehlKretschmannKreutzerKrommerKrugKudelskiKuhlauLachnerLeeLeykaufLiebeskindLindbladLindpaintnerLitolffLuiginiLuxMaconnMacFarrenMallingMannsMayseder MicaMolliqueMolqueMonnisztkoNachezNaumannNormannNovaceckOlander-OnslowOrtellaraOuseley/Parry/PergerParry/PleyelPössingerPrägerProustPuchatRaffRaimondiRathbaumRatzRauRebikovReinagleReineckeReissigerReussRheinbergerRichterRiemannRiesRimsky/KorsakovRodeRombergRosenhainRubinsteinSaalfeldSaintSaëns/SauzaySchaffnerScharwenkaSchmittScholzSchubertSconfrinoShieldSimonettiSokolovSpeyerSpindlerSpohrStamitzStanfordStatkowskiStenhammarStephensStrebenSvendsenTaneievTaubertThiériotThernThomasThuilleUdbyeVanhalVeitVerhulstVierlingVolkmannVostřákWalterWeyermannWichmannWilmWolf/WolfrumWoodZelenski

MERTON MUSIC

Merton Music is devoted to making rare string chamber music accessible to players at prices which will positively encourage exploration. There are 925 items in the catalogue from 197 composers, most of whose names you will find in the border. Not all are masterpieces but very few deserve the neglect they have endured because their original publishers allowed them to go out of print. All can be posted to you direct from the publisher, Theo Wyatt, in London at the following standard price per page of music, post-free; a fraction of the price of commercial publications:

U.K.	£0.10
U.S.A	$0.20
Germany	€0,20
Holland	€0,20
Australia	A$0.30
Sweden	SEK1.50

The music is supplied in parts ready for the music stand on 100gsm A3 paper in a 160gsm cover. For many of these works separate scores are available.

For a free 24pp. catalog containing an order form and full instructions on how to pay in your own currency contact one of the following:

Australia
Stephanie Hicks, 21 Bally Street, Kelvin Grove, Queensland 4059
Phone: (07) 3352 5576 Fax: (07) 3258 6444
e-mail: hicksatmerton@hotmail.com

Germany
Wolfgang Schreiber, Franz-Schubert-Str. 12/1 69168 Wiesloch
Phone: 06222/385117 Fax: 06222/385119 e-mail: wolfg@ngi.de

Holland
Caroline Bouwman, Hobbemastraat 6''', 1071 ZA Amsterdam Phone: 020 6737943
e-mail: caroline_willem@hotmail.com

Sweden
John Teague, Wivalliusgatan 15, 7tr. 11260 Stockholm Phone: 08-6188486
Fax: 08-6185407 e-mail: john.teague@telia.com

U.S.A.
Meriel Ennik, 811 Seaview Drive, El Cerrito CA 94530 Phone: 510 527 6620
e-mail: mertonusa@yahoo.com

U.K.
Theo Wyatt, 8 Wilton Grove, London SW19 3QX Phone/Fax: 020 8540 2708
e-mail: mertonmusic@argonet.co.uk

(Prices current 2005)

AchronAlqueenAmbrosioArensky/AspelmayerAulinBargielBarnettBazziniBendlBennettBergerBertiniBiscboffBlanchBlumenthalBoëlyBoisdeffreBrambachBrandtsBrunsBungertBusoniciCarreñoCherubiniChevillardChwalaColeridge-TaylorCramerCuiDaraDavidDavidovDessoffDittersdorfDobrzynskiDontDotzauerDrescekeEllertonErnstFassFétisFibichFinkFuchsGadeGenzelGernsheimGoldmarkGouvyGrädenerGriegGrillGrützmacherHalmHänselHaydnHeidrichHennessyHepworthHéritte-ViardotHermannHerrmannHerzogenbergHeubnerHillerHoffmeisterHofstetterHofmannHohlfeldHummelHurlstoneHüttenbrennerJadassohnJansaJensenJentschJerabekKielKirchnerKlughardtKopylowKörteKrehlKretschmannKreutzerKrommerKrugKudelskiKuhlauLachnerLeeLeykaufLiebeskindLindbladLindpaintnerLitolffLuiginiLuxMaconnMacFarrenMallingMannsMayseder MicaMolliqueMolqueMonnisztkoNachezNaumannNormannNovaceckOlander-OnslowOrtellaraOuseley/Parry/PergerParry/PleyelPössingerPrägerProustPuchatRaffRaimondiRathbaumRatzRauRebikovReinagleReineckeReissigerReussRheinbergerRichterRiemannRiesRimsky/KorsakovRodeRombergRosenhainRubinsteinSaalfeldSaintSaëns/SauzaySchaffnerScharwenkaSchmittScholzSchubertSconfrinoShieldSimonettiSokolovSpeyerSpindlerSpohrStamitzStanfordStatkowskiStenhammarStephensStrebenSvendsenTaneievTaubertThiériotThernThomasThuilleUdbyeVanhalVeitVerhulstVierlingVolkmannVostřákWalterWeyermannWichmannWilmWolf/WolfrumWoodZelenski

VIOLONCELLO

AUGENER & Co.'s EDITION.
No. 7185.

QUATUOR
(E♭ maj)
Pour Piano
Violon, Viola et Violoncelle
par
JOS. RHEINBERGER.
OP. 38.

Ent. Sta. Hall.

AUGENER & C°. LONDON,
Newgate St. and Regent St.

New York. G. Schirmer.

MERTON MUSIC
8 Wilton Grove, London SW19 3QX
Phone/Fax: 020 8540 2708
e-mail: mertonmusic@argonet.co.uk

No. 4750

QUATUOR.

VIOLONCELLO.

Allegro non troppo. Jos. Rheinberger, Op. 38.

Pfte.

1 3

p dolce *f*

3 *p dolce*

cresc. *ff* 3 *sf* *sf*

A 3

sf *ritard* *ff* *sf*

2

sfp *p* *sf*

dolce

1 B

ff

4 4

sf

sf *pp* *sfp* *sfp* *f* *sf*

pp

sf

ff *sf*

pp *cresc.* *ff* F 2

marcato

ff *f* *ff* *ff*

sff 1 G.P. *sff* 1 G.P. G *pp* *cresc.*

f cresc. *ff* 3 *p dolce*

mf *f*

L'istesso tempo.

ff *poco rit.* *ff*

1 1

morendo

C

D

E

C

D

E

p dolce *f*

ff *ff* *ff*

marcato *rit.* *tr* *sf* *sf*

f *ff* *sff*

F

sff *sff* *sff* *p* *f*

sfp *sfp* *sfp* *dim.* *p dolce* *cresc.*

sf *tr*

Tempo I.

ff sf *p* *cresc* *mf*

G

dim. *p sf*

sf *sf* *sf*

FINALE.

Allegro.

pizz.

sf *f* *f*

ff arco *p* *p*

pp *sf* *mf* *cresc*

f *p*

mf *f*

p pizz. **A** arco

sf *f*

sfp *p* *pp dolce*

dolce *pp*

pp *cresc.* *f cresc.* *ff* **B**

MENUETTO.

Andantino.

pizz. arco *f*

mf

f *f* *tr* *ff*

rit. 2 *ppp* *dolce*

Alternativo.

1 *p* *cresc.* *f*

3 *sf* *sff* 5 *p*

cresc. *sf* *rit.* *p*

pizz.

f arco *f*

f *ff* *tr* *rit.*

2 *pp*

poco meno mosso *p* *dolce* *cresc.* *rit.* *p*

sff *f* *sf*

1 3 *p*

mf 6 *cresc.* *fff*

1 1 *sfp* *pp* *f* *poco rit.* 4

pp *p* *pp* *morendo* *ppp*

a tempo 1 1 *pp* *fp* *più mosso* *f* *cresc.*

ff *ff* 1

Adagio.

p *pp*

f *p* *pp*

p *p* *cresc.* *f*

poco rit.

pp dolcissimo *f* *ff* *p dim.*

A 5

p *f*

p *sf* *sf* *sf*

pp

B

f *dim.*

pp *cresc.*

ff *p* *pp*

f *dim.*

pp *cresc.*

ff

C

p *p* *dolciss.*

pp dolce *poco rit.* *ff* *p*

p *cresc.* *f*

D

ff

ff

mf

mf *p* *pp* *mf* *ppp*

BachBeethovenBerwaldBocciaBoccheriniBorodinBrahmsBrucknerCambiniCasellaCherubiniChevillardChvalaColeridge-TaylorCramerCuiDareDavidDavidoffDelibesDessoffDittersdorfDobrzynskiDontDotzauerDresekeEllertonErnstFescaFétisFibichFinkFuchsGadeGanzGebelGernsheimGiuliniGlazounovGoldmarkGouvyGrädenerGrieyGrillGrützmacherHalmHänselHaydnHeidrichHennessyHepworthHéritte-ViardotHermannHermannHerzogenbergHeubnerHillerHofmeisterHoffstetterHofmannHohlfeldHummelHurlstoneHüttenbrennerJadassohnJansaJensenJentschJernbekKielKirchnerKlugharditKopylowKörteKrehlKretschmannKreutzerKrommerKrugKudelskiKuhlauLachnerLeeLekeuLiebeskindLindbladLindpaintnerLitolffLuigniLuxMacconMacfarrenMallingMannsMayseder(McCarthy)MolqueMoniuszkoNachezNapravnikNaumannNorman-StephensStrebenSvendsenTanéievTaubertThiériotThernThomasThuilleUdbyeVanhalVeitVerhulstVierlingVolkmannVoltiWalterWeyermannWichtmannWilmWolfWolfrumWoodZelenski

MERTON MUSIC

Merton Music is devoted to making rare string chamber music accessible to players at prices which will positively encourage exploration. There are 925 items in the catalogue from 197 composers, most of whose names you will find in the border. Not all are masterpieces but very few deserve the neglect they have endured because their original publishers allowed them to go out of print. All can be posted to you direct from the publisher, Theo Wyatt, in London at the following standard price per page of music, post-free; a fraction of the price of commercial publications:

U.K.	£0.10
U.S.A	$0.20
Germany	€0,20
Holland	€0,20
Australia	A$0.30
Sweden	SEK1.50

The music is supplied in parts ready for the music stand on 100gsm A3 paper in a 160gsm cover. For many of these works separate scores are available.

For a free 24pp. catalog containing an order form and full instructions on how to pay in your own currency contact one of the following:

Australia
Stephanie Hicks, 21 Bally Street, Kelvin Grove, Queensland 4059
Phone: (07) 3352 5576 Fax: (07) 3258 6444
e-mail: hicksatmerton@hotmail.com

Germany
Wolfgang Schreiber, Franz-Schubert-Str. 12/1 69168 Wiesloch
Phone: 06222/385117 Fax: 06222/385119 e-mail: wolfg@ngi.de

Holland
Caroline Bouwman, Hobbemastraat 6''', 1071 ZA Amsterdam Phone: 020 6737943
e-mail: caroline_willem@hotmail.com

Sweden
John Teague, Wivalliusgatan 15, 7tr. 11260 Stockholm Phone: 08-6188486
Fax: 08-6185407 e-mail: john.teague@telia.com

U.S.A.
Meriel Ennik, 811 Seaview Drive, El Cerrito CA 94530 Phone: 510 527 6620
e-mail: mertonusa@yahoo.com

U.K.
Theo Wyatt, 8 Wilton Grove, London SW19 3QX Phone/Fax: 020 8540 2708
e-mail: mertonmusic@argonet.co.uk

(Prices current 2005)

AUGENER & Co's EDITION.
No 7185.

QUATUOR
(E♭ maj)
Pour Piano
Violon, Viola et Violoncelle
par
JOS. RHEINBERGER.
OP. 38.

Ent. Sta. Hall.

AUGENER & C° LONDON,
Newgate St. and Regent St.

New York, G. Schirmer.

MERTON MUSIC
8 Wilton Grove, London SW19 3QX
Phone/Fax: 020 8540 2708
e-mail: mertonmusic@argonet.co.uk
No. 4750

MERTON MUSIC

Merton Music is devoted to making rare string chamber music accessible to players at prices which will positively encourage exploration. There are 925 items in the catalogue from 197 composers, most of whose names you will find in the border. Not all are masterpieces but very few deserve the neglect they have endured because their original publishers allowed them to go out of print. All can be posted to you direct from the publisher, Theo Wyatt, in London at the following standard price per page of music, post-free; a fraction of the price of commercial publications:

U.K.	£0.10
U.S.A	$0.20
Germany	€0,20
Holland	€0,20
Australia	A$0.30
Sweden	SEK1.50

The music is supplied in parts ready for the music stand on 100gsm A3 paper in a 160gsm cover. For many of these works separate scores are available.

For a free 24pp. catalog containing an order form and full instructions on how to pay in your own currency contact one of the following:

Australia
Stephanie Hicks, 21 Bally Street, Kelvin Grove, Queensland 4059
Phone: (07) 3352 5576 Fax: (07) 3258 6444
e-mail: hicksatmerton@hotmail.com

Germany
Wolfgang Schreiber, Franz-Schubert-Str. 12/1 69168 Wiesloch
Phone: 06222/385117 Fax: 06222/385119 e-mail: wolfg@ngi.de

Holland
Caroline Bouwman, Hobbemastraat 6''', 1071 ZA Amsterdam Phone: 020 6737943
e-mail: caroline_willem@hotmail.com

Sweden
John Teague, Wivalliusgatan 15, 7tr. 11260 Stockholm Phone: 08-6188486
Fax: 08-6185407 e-mail: john.teague@telia.com

U.S.A.
Meriel Ennik, 811 Seaview Drive, El Cerrito CA 94530 Phone: 510 527 6620
e-mail: mertonusa@yahoo.com

U.K.
Theo Wyatt, 8 Wilton Grove, London SW19 3QX Phone/Fax: 020 8540 2708
e-mail: mertonmusic@argonet.co.uk

(Prices current 2005)

PIANOFORTE

AUGENER & Co's EDITION.
No. 7185.

QUATUOR
(E♭ maj)
Pour Piano
Violon, Viola et Violoncelle
par
JOS. RHEINBERGER.
OP. 38.

Ent. Sta. Hall.

AUGENER & C°. LONDON,
Newgate St. and Regent St.

New York, G. Schirmer.

MERTON MUSIC
8 Wilton Grove, London SW19 3QX
Phone/Fax: 020 8540 2708
e-mail: mertonmusic@argonet.co.uk
No. 4750