

5. 10 2

# Carl Davidoff

---

## ORCHESTER- PARTITUREN

zu

- Op. 5. Konzert N<sup>o</sup> 1, *Hm.* M. Pf.  
Für Violoncell mit Orchester . . . . netto 10.—
- Op. 7. Phantasie über russische  
Lieder.  
Für Violoncell mit Orchester . . . . netto 6.—
- Op. 14. Konzert N<sup>o</sup> 2, *A.*  
Für Violoncell mit Orchester . . . . netto 12.—
- Op. 18. Konzert N<sup>o</sup> 3, *D.*  
Für Violoncell mit Orchester . . . . netto 12.—
- Op. 20 N<sup>o</sup> 2. Am Springbrunnen.  
Für Violoncell mit Orchester (*P. Gilson*) netto 3.—
- Op. 25. Ballade, *Gm.*  
Für Violoncell mit Orchester . . . . netto 3.—
- Op. 31. Konzert N<sup>o</sup> 4, *Em.*  
Für Violoncell mit Orchester . . . . netto 12.—

---

Aufführungsrecht vorbehalten.

LEIPZIG, FR. KISTNER.

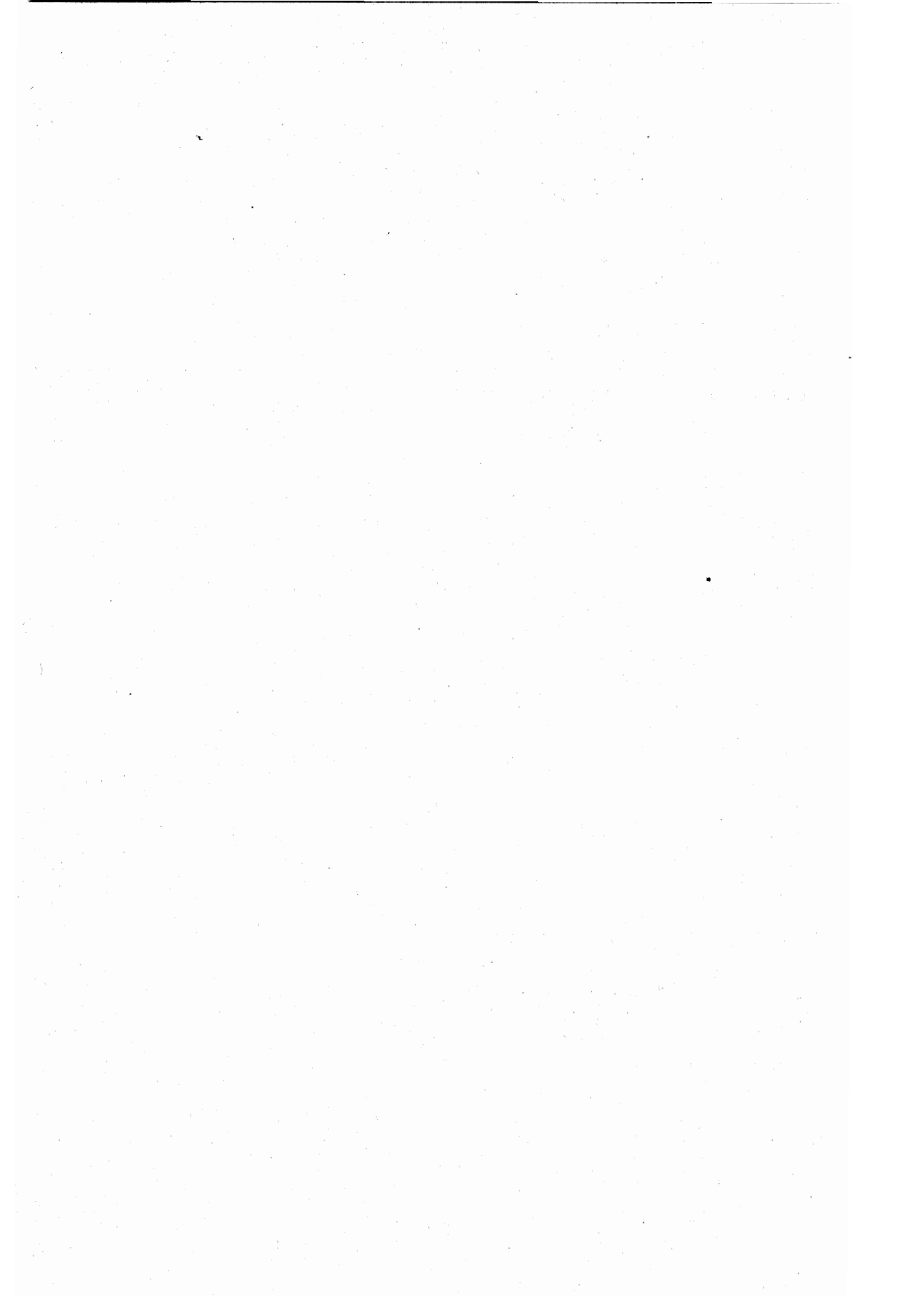

# Carl Davidoff

## ORCHESTER- PARTITUREN

zu

- Op. 5. Konzert N<sup>o</sup> 1, *Hm.* M. Pf.  
Für Violoncell mit Orchester . . . . netto 10.—
- Op. 7. Phantasie über russische  
Lieder.  
Für Violoncell mit Orchester . . . . netto 6.—
- Op. 14. Konzert N<sup>o</sup> 2, *A.*  
Für Violoncell mit Orchester . . . . netto 12.—
- Op. 18. Konzert N<sup>o</sup> 3, *D.*  
Für Violoncell mit Orchester . . . . netto 12.—
- Op. 20 N<sup>o</sup> 2. Am Springbrunnen.  
Für Violoncell mit Orchester (*P. Gilson*) netto 3.—
- Op. 25. Ballade, *Gm.*  
Für Violoncell mit Orchester . . . . netto 3.—
- Op. 31. Konzert N<sup>o</sup> 4, *Em.*  
Für Violoncell mit Orchester . . . . netto 12.—

Aufführungsrecht vorbehalten.

LEIPZIG, FR. KISTNER.

Aufführungsrecht vorbehalten.

# Konzert.

*Allegro moderato.*

C. Davidoff Op. 5.

2 Flöten.

2 Oboen.

2 Klarinetten  
in A.

2 Fagotte.

2 Hörner  
in D.

2 Trompeten  
in D.

Bass-Posaune.

Pauken  
in H u. Fis.

*Allegro moderato.*

Violoncell  
Solo.

Violine 1.

Violine 2.

Viola.

Violoncell.

Kontrabass.

*Allegro moderato.*

Op. 10, No. 3, G. G. & Co. Music Co. # 3000

A single empty bass clef staff, likely a placeholder for a second bass line or a specific instrument part.

*colla parte*

*a tempo*

*colla parte*

*ad lib.*

*ff*

*f*

*ff*

*colla parte*

*a tempo*

*colla parte*

*colla parte*

*a tempo*

*colla parte*

*a tempo*

*Vcllo Solo.*

**B**

*p cantabile*

Viol. 1. *a tempo*  
 Viol. 2.  
 Viola  
 Vcllo.  
 Kb.  
*a tempo B<sup>p</sup>*

*Vcllo Solo.*

*cresc.*

Viol. 1.  
 Viol. 2.  
 Viola  
 Vcllo.  
 Kb.  
*cresc.*

*Vcll. Solo*  
*p con grazia*

*Vl. 1.*  
*p*

*Vl. 2.*  
*p*

*Viola.*  
*p*

*Vcll.*  
*p*

*Kb.*  
*p*

*Vcll. Solo.*  
*p*

*Vl. 1.*  
*pp*

*Vl. 2.*  
*pp*

*Viola.*  
*pp*

*Vcll.*  
*pp*

*Kb.*  
*pp*

*Vcll. Solo* *poco rall.*

*Vl. 1.* *poco rall.*

*Vl. 2.*

*Viola.*

*Vcll.*

*Cb.*

*p* *f* *cresc.* *f* *cresc.* *f* *cresc.* *f* *cresc.* *f*

*Vcll. Solo* *atempo*

*Vl. 1.* *atempo* *colla parte*

*Vl. 2.*

*Viola.*

*Vcll.*

*Cb.* *atempo* *colla parte*

*Fl. a tempo*

*pp*

*Vcl. Solo.*

*p con gracia*

*Vi. 1. a tempo*

*Vi. 2. p*

*Viola. p*

*Vcll. p*

*Kb. p*

*a tempo*

*Fl.*

*Vcl. Solo.*

*p*

*Vi. 1.*

*Vi. 2. p*

*Viola.*

*Vcll.*

*Kb.*

Fl. *pp*

*Vcl. Solo*

*f* *risoluto*

*Vi. 1.*

*Vi. 2.*

*Viola.*

*Vcll.*

*Kb.*

*Korb.*

*Al. F.* *p*

*Fag.* *p*

*Vcll. Solo.* *p*

*Vi. 1.*

*Vi. 2.*

*Viola.*

*Vcll.*

*Kb.*

*crac!*

*Fu.*  
Fl. 1.  
Vcll. Solo.  
Vcl. 1.  
Vcl. 2.  
Viola.  
Vcll.  
Cb.

*ppp*  
Fl. 1.  
Fl. 2.  
Fag.  
Vcll. Solo.  
Vcl. 1.  
Vcl. 2.  
Viola.  
Vcll.  
Cb.

*Al. t.*

*Vcll. Solo.*

*Vl. 1.*

*Vl. 2.*

*Viola.*

*Vcll.*

*Kb.*

*Klar.*

*Al. t.*

*Vcll. Solo.* *spiccato*

*Vl. 1.*

*Vl. 2.*

*Viola.*

*Vcll.*

*Kb.*

*Fl.*

*Hob.*

*Cl. A.*

*Fag.*

*Krn. I.*

*Trp. I.*

*Pos.*

*Temp. A. I.*

*in A. I.*

A block of musical staves for woodwinds and percussion. The instruments listed are Flute (Fl.), Horn (Hob.), Clarinet in A (Cl. A.), Bassoon (Fag.), Trumpet I (Krn. I.), Trombone I (Trp. I.), Bassoon (Pos.), and Timpani (Temp. A. I.). The music is in 2/4 time with a key signature of two sharps (F# and C#). The woodwinds play a rhythmic pattern of quarter notes, starting in the second measure. Dynamics include *p* and *pp*. The timpani part is mostly rests, with the instruction *in A. I.* written in the third measure.

*Vcl. Solo.*

*arc.*

*Vi. 1.*

*Vi. 2.*

*Viola.*

*Vcl.*

*Kb.*

A block of musical staves for strings. The instruments are Violin Solo (Vcl. Solo), Violin 1 (Vi. 1), Violin 2 (Vi. 2), Viola, Violoncello (Vcl.), and Kontrabaß (Kb.). The Violin Solo part has a melodic line with a *cresc.* marking. The other string parts play a rhythmic pattern of quarter notes. Dynamics include *p*. The instruction *arco* is written above the Violin 1 and Viola staves.

Flöte

Klar. A.

Vcll. Solo. *Solo. cantabile* *mf* *f*

Vi. 1. *pp*

Vi. 2. *pp*

Viola. *pp*

Vcll. *pp*

Kb. *ppp*

Vcll. Solo.

Vi. 1.

Vi. 2.

Viola.

Vcll.

Kb.

*Vcll. Solo.*  
*p.*

*Vl. 1.*

*Vl. 2.*

*Viola.*

*Vcll.*  
*mf*

*Kb.*  
*mf*

*Vcll. Solo.*

*Vl. 1.*

*Vl. 2.*

*Viola.*

*Vcll.*

*Kb.*

*Vcll. Solo.*

*Vl. 1.*

*Vl. 2.*

*Viola.*

*Vcll.*

*Kb.*

*Klar. A.*

*Fag.*

*Vcll. Solo.*

*Vl. 1.*

*Vl. 2.*

*Viola.*

*Vcll.*

*Kb.*

**D** *colla parte* *a tempo*

*cresc.* *con grazia.* *p*

*colla parte* *a tempo*

**D** *colla parte* *a tempo*

10174

*All. Ad.*

*Fag.* *p*

*Mr. T.*

*Viol. Solo.* *pp* *cresc.* *f* *tutta forza* *dim.*

*Vl. 1.* *mf* *cresc.* *dim.* *p*

*Vl. 2.* *mf* *cresc.* *dim.* *p*

*Viola.* *mf* *cresc.* *dim.* *p*

*Vcl.* *mf* *p* *dim.* *p*

*Kb.* *mf* *p* *dim.* *p*

*Viol. Solo.* *con grana*

*Vl. 1.* *p*

*Vl. 2.* *pp*

*Viola.* *pp*

*Vcl.* *pp*

*Kb.* *pp*

*Fob.*  
*M. S.*  
*Vcl. Solo.*  
*Vl. 1.*  
*Vl. 2.*  
*Viola.*  
*Vcll.*  
*Kb.*

*Vcl. Solo.*  
*Vl. 1.*  
*Vl. 2.*  
*Viola.*  
*Vcll.*  
*Kb.*

*colla parte*

*E*

*rit.*

*E* *colla parte*

*Fl.* *a tempo*

*Ob.*  
*Cl. B.*  
*Fag.*  
*Hr. F.*  
*Trp. D.*  
*Tbn.*  
*B.D.*

This section contains the woodwind and percussion parts. The Flute part has a melodic line with dynamics *f* and *mf*. The Oboe, Clarinet in B-flat, Bassoon, Horn in F, Trumpet in D, and Trombone parts provide harmonic support with various dynamics including *f*, *mf*, and *mfz*. The Bass Drum part has a rhythmic pattern.

*Vcll. Solo.* *a tempo.*

*f*

This section features a Violin Solo with a complex, fast-moving melodic line. The dynamics range from *f* to *mf*.

*Vi. 1.* *a tempo*  
*p*

*Vi. 2.*  
*p*

*Viola.*  
*p*

*Vcll.*  
*p*

*Kb.*  
*p*

This section contains the string parts. Violin 1 and Violin 2 have melodic lines with dynamics *p* and *f*. The Viola, Violoncello, and Kontrabaß parts provide harmonic support with dynamics *p* and *f*.

*a tempo*

A single staff of music featuring a complex, fast-paced melodic line. The key signature is two sharps (F# and C#). The notation is dense with many slurs and ties, indicating a highly technical and expressive passage.

Fl.

Fag.

Vcl. Solo.

Vi. 1.

Vi. 2.

Viola.

Vcll.

Kb.

*pp*

*pp*

*spiccato*

*p*

Fl.

Kob.

Fag.

Vcl. Solo.

Vi. 1.

Vi. 2.

Viola.

Vcll.

Kb.

*pp*

*pp*

*pp*

Fl.

Fag.

Vcl. Solo.

Vi. 1.

Vi. 2.

Viola.

Vcll.

Kb.

Vcl. Solo.

Vi. 1.

Vi. 2.

Viola.

Vcll.

Kb.

*Vcll. Solo.*

Violin 1 (Vn. 1): Treble clef, playing a rhythmic accompaniment with a *cresc.* marking.   
Violin 2 (Vn. 2): Treble clef, playing a rhythmic accompaniment with a *cresc.* marking.   
Viola: Alto clef, playing a rhythmic accompaniment with a *cresc.* marking.   
Cello (Vcll.): Bass clef, playing a rhythmic accompaniment with a *cresc.* marking.   
Double Bass (Cb.): Bass clef, playing a rhythmic accompaniment with a *cresc.* marking.

*Fl. A.*

Flute A (Fl. A.): Treble clef, playing a melodic line with a *p* dynamic.   
Bassoon (Fag.): Bass clef, playing a rhythmic accompaniment with a *p* dynamic.   
Violin Solo: Treble clef, playing a melodic line with trills (*tr.*) and a *p* dynamic.   
Violin 1 (Vn. 1): Treble clef, playing a melodic line with *pizz.* and *arco* markings.   
Violin 2 (Vn. 2): Treble clef, playing a melodic line with *pizz.* and *arco* markings.   
Viola: Alto clef, playing a melodic line with *pizz.* and *arco* markings.   
Cello (Vcll.): Bass clef, playing a rhythmic accompaniment with a *p* dynamic.   
Double Bass (Cb.): Bass clef, playing a rhythmic accompaniment.

*Mr. T.*

*Viol. Solo.*

*pp*

*p*

*Vi. 1.*

*Vi. 2.*

*Viola.*

*Vcll.*

*Alc.*

*Hob.*

*Mr. T.*

*Solo.*

*pp*

*p*

*Viol. Solo.*

Fl. *p* *cresc.* *f* *ff*

Cl. *p* *cresc.* *f* *ff*

B. *p* *cresc.* *f* *ff*

Fag. *f* *ff*

Hr. I. *f* *ff*

Trp. I. *f* *ff*

Pos. *ff*

Pk. *p* *tr.* *ff*

W. S. *cresc.*

V. 1. *f*

V. 2. *p* *cresc.* *f*

Viola. *p* *cresc.* *f*

C. *p* *cresc.* *f*

2. Cl. *p* *cresc.* *f*

Hr. *p* *cresc.* *f*

*Vcll. Solo.*

*Vi. 1.*  
*p*

*Vi. 2.*  
*p*

*Viola.*  
*p*

*Vcll.*  
*p*

*Kb.*  
*p*

*Vcll. Solo.*

*Vi. 1.*  
*dim.* *rall.* *ppp*

*Vi. 2.*  
*dim.* *ppp*

*Viola.*  
*dim.* *ppp*

*Vcll.*  
*dim.* *ppp*

*Kb.*  
*dim.* *rall.* *ppp*

## Kantilene.

Klarinetten  
in A.

Violoncell  
Solo.

Violine 1.

Violine 2.

Viola.

Violoncell.

Kontrabass.

Klar. A.

Vcll. Solo.

Vi. 1.

Vi. 2.

Viola.

Vcll.

Kb.

*Clar.* *colla parte* *a tempo*

*Vcl. Solo.* *con grazia rit.*

*colla parte* *a tempo*

*colla parte* *a tempo*

*Clar.* *colla parte* *a tempo*

*Vcl. Solo.* *molto cresc.* *a piacere* *a tempo*

*sub G.*

*Vcl. 1.* *colla parte* *a tempo*

*Vcl. 2.*

*Viola.*

*Vcll.*

*Kb.* *cresc.*

*cresc.*

*colla parte* *a tempo*

10174

*Klar.*

*Vcll. Solo.*

*Vcll. 1.*  
*mf*

*Vcll. 2.*  
*mf*

*Viola*  
*mf*

*Vcll.*  
*mf*

*Klb.*  
*sfz*

*Klar. II.*

*Vcll. Solo.*  
*f*

*Vcll. 1.*  
*mf*

*Vcll. 2.*  
*mf*

*Viola.*  
*mf*

*Vcll.*  
*mf*

*Klb.*  
*mf*

*a tempo*

*colla parte*

**F.**

**Ob.**

**Cl. A.**

**Fag.**

**Hr. D.**

**Trp. D.**

**Tps.**

**Kb.**

*a piacere*

*a tempo*

*Solo.*

*Tutti.*  
*a tempo*

*colla parte*

**Vcl. Solo.**

**Vcl. 1.**

**Vcl. 2.**

**Viola.**

**Vcll.**

**Kb.**

*colla parte*

**G**

*a tempo*

10774

*Vcll. Solo.* *appassionato*

*ff*

*Vcl. 1.* *mf*

*Vcl. 2.* *mf*

*Viola.* *mf*

*Vcll.* *mf*

*Clv.* *mf*

*Vcll. Solo.* *p* *poco - a - poco - cresc. -*

*Vcl. 1.* *p* *pp* *poco - a - poco - cresc. -*

*Vcl. 2.* *p* *pp* *poco - a - poco - cresc. -*

*Viola.* *p* *pp* *poco - a - poco - cresc. -*

*Vcll.* *p* *pp* *poco - a - poco - cresc. -*

*Clv.* *p* *pp* *poco - a - poco - cresc. -*

*Fl.*  
*Hr. I.*  
*Hr. II.*  
*Fag.*  
*Kl. A.*  
*Kl. B.*  
*Trp. I.*  
*Trp. II.*  
*Tsa.*  
*Tk.*

*Vcl. Solo.*  
*Vl. 1.*  
*Vl. 2.*  
*Viola.*  
*Vcl.*  
*Kb.*

Cadenza.

Fl. *p*

Hob. *p*

Cl. A. *p*

Vcl. Solo. *ad libit.* *dim.* *rall.*

Vl. 1. *Cadenza.*

Vl. 2.

Viola.

Vcl.

Kb.

Cadenza.

Fl.

Cl. A. *pp*

Vcl. Solo. *pp* *al tempo*

Vl. 1. *pp*

Vl. 2.

Viola. *p*

Vcl. *pp*

Kb. *pp*

Fl.  
 Cl. 1.  
 Cl. 2.  
 Cell. Solo.  
 Tr. 1.  
 Tr. 2.  
 Viola.  
 Cell.  
 Kb.

Fl.  
 Hob.  
 Cl. 1.  
 Cl. 2.  
 Cell. Solo.  
 Viola.  
 Cell.  
 Kb.

Fu.

*Allegretto*

*Allegretto.*

*pp sempre*

*Allegretto.*

*sf*

Dynamics and performance instructions include:

- p* (piano)
- cresc.* (crescendo)
- poco a poco cresc.* (poco a poco crescendo)

The score includes various musical notations such as treble and bass clefs, key signatures (one sharp), and time signatures (7/8).

*Vcllo Solo. capriccioso*

*f* *p*

*Vcllo.*  
*Vcllo.*  
*Viola.*  
*Vcllo.*  
*Cb.*

*Vcllo Solo.*

*Vcllo.*  
*Vcllo.*  
*Viola.*  
*Vcllo.*  
*Cb.*

*Vcl. Solo.*

*Vcl. 1.*

*Vcl. 2.*

*Viola.*

*Vcll.*

*Kb.*

*Vcl. Solo.*

*Vcl. 1.*

*Vcl. 2.*

*Viola.*

*Vcll.*

*Kb.*

*a tempo*

*Vcl. Solo.*

Viol. Solo. *f* *p*

Vi. 1. *p*

Vi. 2. *p*

Viola. *p*

Vcll. *p*

Ab. *p*

*a tempo*

*Vcl. Solo.*

*f*

Vi. 1.

Vi. 2.

Viola.

Vcll.

Ab.

Fl. *f*  
 Hob. *f*  
 Kl. A. *f*  
 Fag. *f* *a2*  
 Hr. I. *f*  
 Trp. I. *f*  
 Pos. *f*  
 Pk. *f*  
 Vcll. Solo. *ff* *Tutti.*  
 Vi. 1. *f*  
 Vi. 2. *f*  
 Viola. *f*  
 Vcll. *f*  
 Kb. *f*

*Vcll. Solo.*

*Vcll. 1.*

*Vcll. 2.*

*Viola.*

*Vcll.*

*Kb.*

*f*

*p dolce*

*Flab.*

*Kl. B.*

*Vcll. Solo.*

*Vcll. 1.*

*Vcll. 2.*

*Viola.*

*Vcll.*

*Kb.*

*fp*

*p*

Hob. poco rall. a tempo

Fl. A.

Vcll. Solo. poco rall. a tempo cantabile dolce

Vcll. 1.

Vcll. 2.

Viola.

Vcll.

Kb.

pp

p

poco rall. a tempo

Hob.

Cl. A.

Vcll. Solo. dol.

Vcll. 1.

Vcll. 2.

Viola.

Vcll.

Kb.

pp

p

Fl.

Kl. A.

Vcll. Solo.

Vl. 1.

Vl. 2.

Viola.

Vcll.

Kb.

Fl.

*rit.*

*a tempo*

Kob.

Kl. A.

Vcll. Solo.

*rit.*

*a tempo*

*dolce*

Vl. 1.

Vl. 2.

Viola.

Vcll.

Kb.

*rit.*

*a tempo*

*Vcll. Solo.* *string. e accel.*

*Vi. 1.* *string. e accel.*

*Vi. 2.*

*Viola*

*Vcll.*

*Kb.*

*string. e accel.*

*Vcll. Solo.* *I rit.*

*Vi. 1.*

*Vi. 2.*

*Viola.* *colla parte*

*Vcll.*

*Kb.*

*I*

*Fl. a tempo*

*Hob.*

*Cl. A.*

*Fag. a tempo*  
*pp*

*Tr. D.*

*Tr. F.*

*Pos.*

*Ph.*

*Vcll. Solo. a tempo*

*Vi. 1.*

*Vi. 2. p*

*Viola. p*

*Vcll. p*

*Kb. p*

*p a tempo*

Fl. *p*

Hob. *p*

Fag. *p*

Vcll. Solo *p* *cresc.*

Vl. 1 *p*

Vl. 2 *p*

Viola *p*

Vcll. *p*

Kb. *p*

Fl. *p*

Hob. *p*

Vcll. Solo *p*

Vl. 1 *p*

Vl. 2 *p*

Viola *p*

Vcll. *p*

Kb. *p*

Fl. *fz*

Kob.

Vcll. Solo

Vl. 1. *fz*

Vl. 2.

Viola.

Vcll.

Kb.

Fl.

Kob.

Vcll. Solo

Vl. 1.

Vl. 2.

Viola.

Vcll.

Kb.

Fl. *p*

Hob.

Cl. B.

Vcll. Solo.

Vl. 1.

Vl. 2.

Viola.

Vcll.

Kb.

Fl.

Hob.

Cl. B.

Vcll. Solo.

Vl. 1.

Vl. 2.

Viola.

Vcll.

Kb.

*cresc.*

*cresc.*

*cresc.*

Fl.

Fl.

Kl. B.

Fag.

Hr.

Trp.

Pos.

Pk.

Vcl. Solo.

Vcl. 1.

Vcl. 2.

Viola.

Vcl.

Kb.

*Tutti.*

*f*

*a2.* *colla parte*

*Solo.* *colla parte*

*a tempo*  
*capriccioso.*

*Vcl. Solo.*

*f* *p*

*Vcl. 1.* *a tempo* *p*

*Vcl. 2.* *p*

*Viola.* *p*

*Vcll.* *p*

*Kb.* *a tempo*

*Fb.*

*pp* *fp*

*Vcl. Solo.* *f*

*Vcl. 1.*

*Vcl. 2.*

*Viola.*

*Vcll.*

*Kb.*

*Vcl. Solo.*

Violin Solo score for measures 1-4. The score includes staves for Violin 1 (Vcl. 1.), Violin 2 (Vcl. 2.), Viola, Violoncello (Vcl.), and Contrabasso (Cb.). The key signature is two sharps (F# and C#). The Violin Solo part features a melodic line with slurs and accents. The other instruments provide harmonic support with various rhythmic patterns.

Continuation of the musical score for measures 5-8. The Violin Solo part continues with a melodic line, including a double bar line and repeat sign at the beginning of the section. The other instruments continue their accompaniment.

*Vcl. Solo.*

*Vi. 1.*  
*Vi. 2.*  
*Viola.*  
*Vcl.*  
*Kb.*

*cresc.* *f*

*Hob.* *K* *rall.*

*Kl. A.* *pp*

*Fag.* *pp*

*Vcl. Solo.* *p* *rit.*

*Vi. 1.* *pp*

*Vi. 2.* *pp*

*Viola.* *pp*

*Vcl.* *pp*

*Kb.* *pp*

*K*

*Vcll. Solo.* *a tempo cantabile*

*Vcll. 1 colla parte a tempo*  
*Vcll. 2 p*  
*Viola p*  
*Vcll. p*  
*Kb. colla parte a tempo*

*Vcll. Solo.*

*Vcll. 1 mf*  
*Vcll. 2 mf*  
*Viola mf*  
*Vcll. mf*  
*Kb. mf*

*Kl. A.*

- Kl. A.* (Clarinet A): Treble clef, key signature of two sharps (F# and C#). It features a melodic line with a dynamic marking of *p* (piano) and a fermata.
- Vcl. Solo.* (Violin Solo): Treble clef, key signature of two sharps. It contains a complex melodic line with various ornaments and dynamics.
- Vcl. 1.* (Violin 1): Treble clef, key signature of two sharps. It plays a rhythmic accompaniment of eighth notes.
- Vcl. 2.* (Violin 2): Treble clef, key signature of two sharps. It plays a rhythmic accompaniment of eighth notes.
- Viola.* (Viola): Alto clef, key signature of two sharps. It plays a rhythmic accompaniment of eighth notes.
- Vcl.* (Violoncello): Bass clef, key signature of two sharps. It plays a rhythmic accompaniment of eighth notes.
- Kb.* (Kontrabaß): Bass clef, key signature of two sharps. It plays a rhythmic accompaniment of eighth notes.

*Flöte.*

- Flöte.* (Flute): Treble clef, key signature of two sharps. It features a melodic line with a dynamic marking of *p* and a fermata.
- Kl. A.* (Clarinet A): Treble clef, key signature of two sharps. It features a melodic line with a dynamic marking of *p* and a fermata.
- Fag.* (Fagott): Bass clef, key signature of two sharps. It features a melodic line with a dynamic marking of *p* and a fermata.
- Vcl. Solo.* (Violin Solo): Treble clef, key signature of two sharps. It features a fast, rhythmic melodic line starting with a dynamic marking of *f* (forte).
- Vcl. 1.* (Violin 1): Treble clef, key signature of two sharps. It plays a rhythmic accompaniment of eighth notes with a dynamic marking of *p*.
- Vcl. 2.* (Violin 2): Treble clef, key signature of two sharps. It plays a rhythmic accompaniment of eighth notes with a dynamic marking of *p*.
- Viola.* (Viola): Alto clef, key signature of two sharps. It plays a rhythmic accompaniment of eighth notes with a dynamic marking of *p*.
- Vcl.* (Violoncello): Bass clef, key signature of two sharps. It plays a rhythmic accompaniment of eighth notes with a dynamic marking of *p*.
- Kb.* (Kontrabaß): Bass clef, key signature of two sharps. It plays a rhythmic accompaniment of eighth notes with a dynamic marking of *p*.

**Fu. L**

Fl. 1  
 Fl. 2  
 Clar. B.  
 Fag.  
 Hr. I.  
 Trp. I.  
 Pos.  
 Pk.

This section of the score covers the woodwind and brass instruments. The Flute 1 part features a melodic line with a dynamic marking of *p* and a slur. The Clarinet Bass and Trumpet I parts are marked with a forte *f* dynamic. The Trombone and Percussion parts provide a rhythmic accompaniment.

Vcll. Solo.  
 Vn. 1.  
 Vn. 2.  
 Viola.  
 Vcll.  
 Kb.

This section covers the string ensemble and solo violin. The Solo Violin part has a complex melodic line with multiple slurs and accents. The Violin 1 and 2 parts are marked with a forte *f* dynamic. The Viola, Violoncello, and Kontrabaß parts provide a steady rhythmic accompaniment, with the Kontrabaß marked with a piano *p* dynamic.

**L**

*Ft.*

*Kob.*

*Vcl. Solo.*

*Vl. 1.*

*Vl. 2.*

*Viola.*

*Vcll.*

*Kb.*

*Vcl. Solo.*

*Vl. 1.*

*Vl. 2.*

*Viola.*

*Vcll.*

*Kb.*

Fl.

rit. a tempo

Hob.

M. A.

Fag.

Kl. F.

Trp. 2

Tor.

Kl.

Vcllo Solo. tr.

rit. a tempo

Vcl. 1.

Vcl. 2.

Viola.

Vcllo.

Kb.

rit. a tempo

10174

