103321

EDIZIONE UNICA

Macbeth

MELODRAMMA IN QUATTRO ATTI

MUSICA DI

Giuseppe Verdi

Riformato pel Teatro Lirico di Parigi ed ivi rappresentato il 21 Aprile 1865.

OPERA COMPLETA PER PIANOFORTE

Proprietà degli Editori. — Deposto a norma dei trattati internazionali.
Tutti i diritti di esecuzione, riproduzione e trascrizione sono riservati.

R. STABILIMENTO TITO DI GIO. RICORDI E FRANCESCO LUCCA
DI
G. RICORDI & C.
EDITORI-STAMPATORI
MILANO — ROMA — NAPOLI — PALERMO — LONDRA
(PRINTED IN ITALY)

INDICE

ATTO PRIMO.

Preludio e Coro d' Introduzione - *Che faceste? dite su* . . . . . *Pag.* 1
Duetto - *Due vaticini compiuti or sono* - Macbeth e Banco 7
Coro di Streghe - Stretta dell' Introduzione - *S'allontanarono! N'accozzeremo.* 11
Cavatina - *Vieni! t'affretta* - Lady Macbeth 14
Marcia 22
Gran Scena e Duetto - *Fatal mia donna! un murmure* - Lady Macbeth e Macbeth. 25
Scena e Sestetto-Finale primo - *Schiudi, o inferno, la bocca* 31

ATTO SECONDO.

Aria - *La luce langue* - Lady Macbeth 38
Coro di Sicari - *Chi v' impose unirvi a noi?* 41
Gran Scena - *Come dal ciel precipita* - Banco 44
Finale secondo 46

ATTO TERZO.

Coro d' Introduzione-Incantesimo - *Tre volte miagola* 60
Ballo 65
Gran Scena delle Apparizioni - *Fuggi, o regal fantasima* - Macbeth . . . 76
Coro e Ballabile - *Ondine e silfidi* 83
Duetto-Finale terzo - *Ora di morte e di vendetta* - Lady Macbeth e Macbeth. 88

ATTO QUARTO.

Coro di Profughi Scozzesi - *Patria oppressa* 90
Aria - *Ah la paterna mano* - Macduff 92
Gran Scena del Sonnambulismo - *Una macchia è qui tuttora* - Lady Macbeth. 97
Aria - *Pietà, rispetto, amore* - Macbeth 104
Battaglia ed Inno di Vittoria-Finale 107

MACBETH

DI

G. Verdi

ATTO PRIMO

Preludio e Coro d'Introduzione

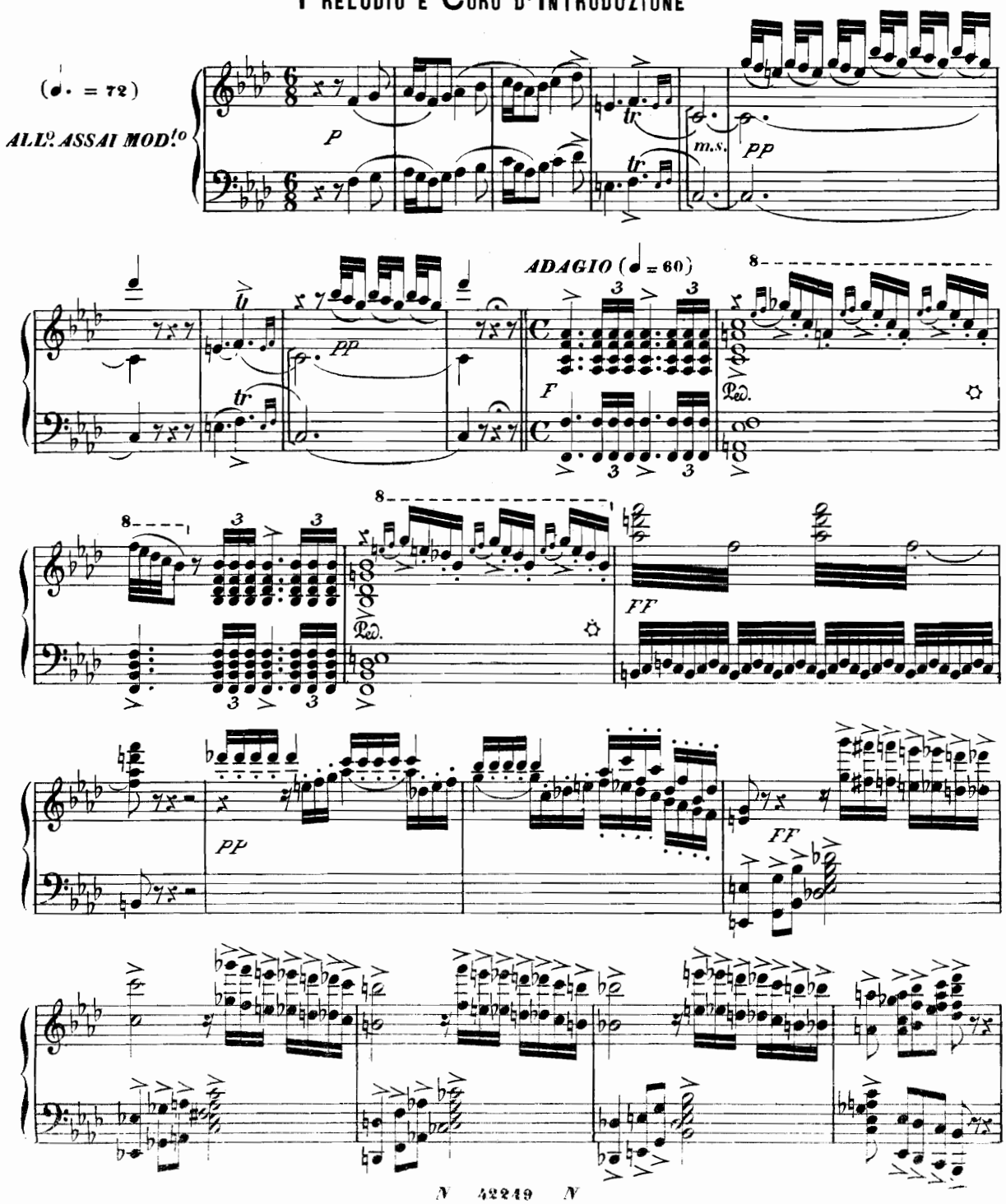

N 42249 N

Tutti i diritti d'esecuzione, riproduzione, rappresentazione, traduzione e trascrizione sono riservati.

Proprietà G. RICORDI & C. MILANO.

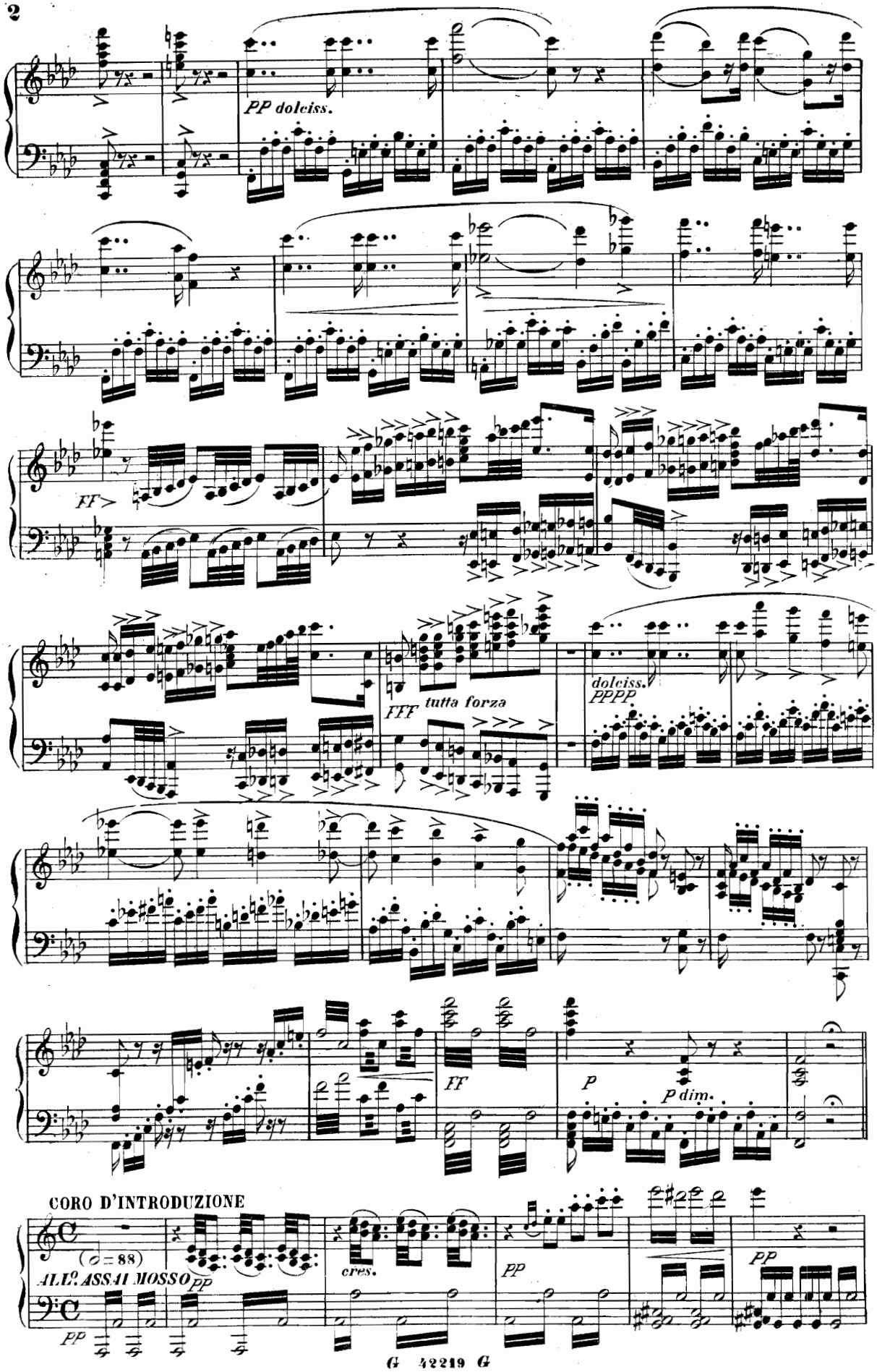
PP doleiss.
FF
FFF
tutta forza
doleiss.
PPPP
FF
P
P dim.
CORO D'INTRODUZIONE
(𝅗𝅥 = 88)
ALLO ASSAI MOSSO
PP
cres.
PP
PP
PP

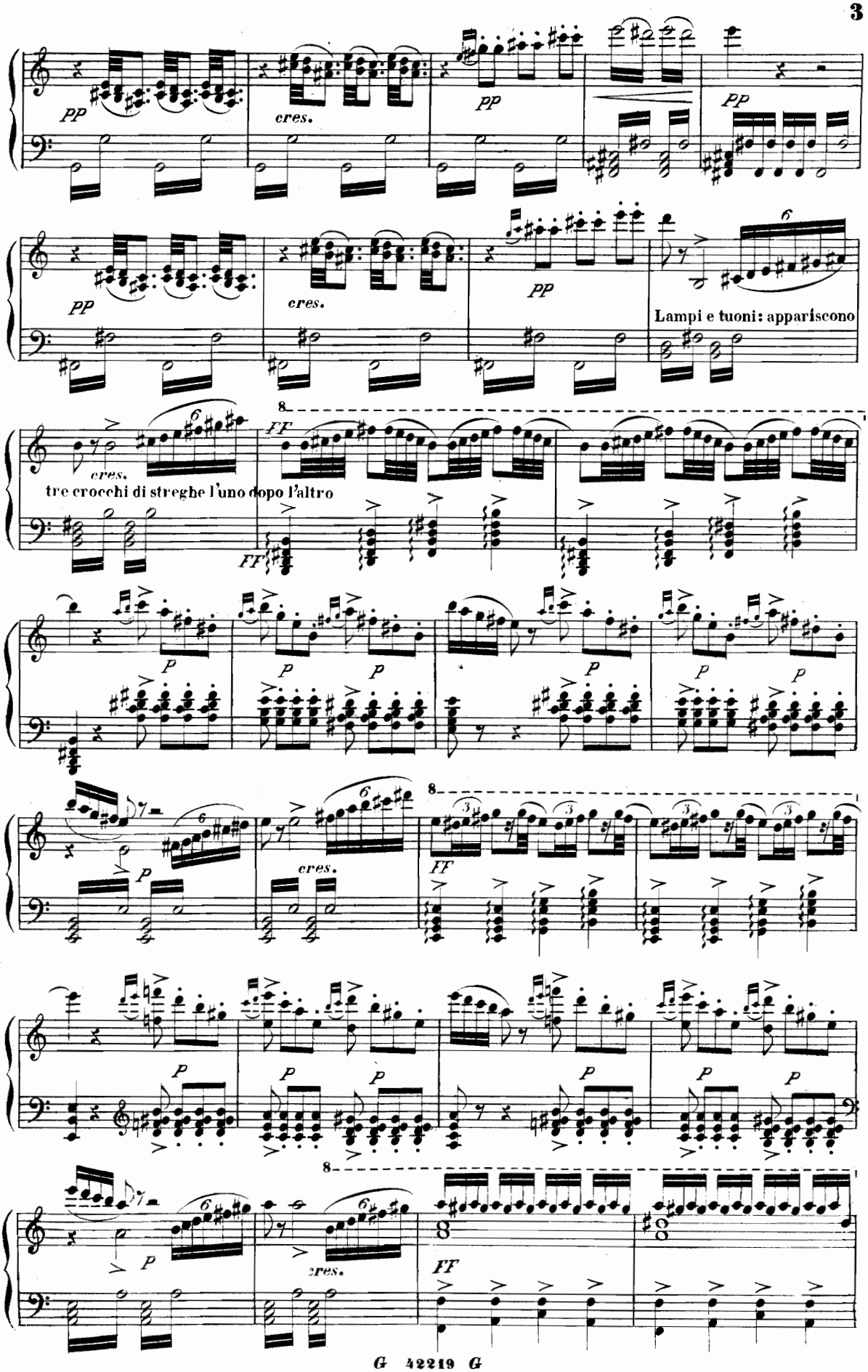
pp
cres.
pp
pp
pp
cres.
pp
Lampi e tuoni: appariscono
cres.
FF
tre crocchi di streghe l'uno dopo l'altro
FF
p
p
p
p
p
cres.
FF
p
p
p
p
p
p
cres.
FF

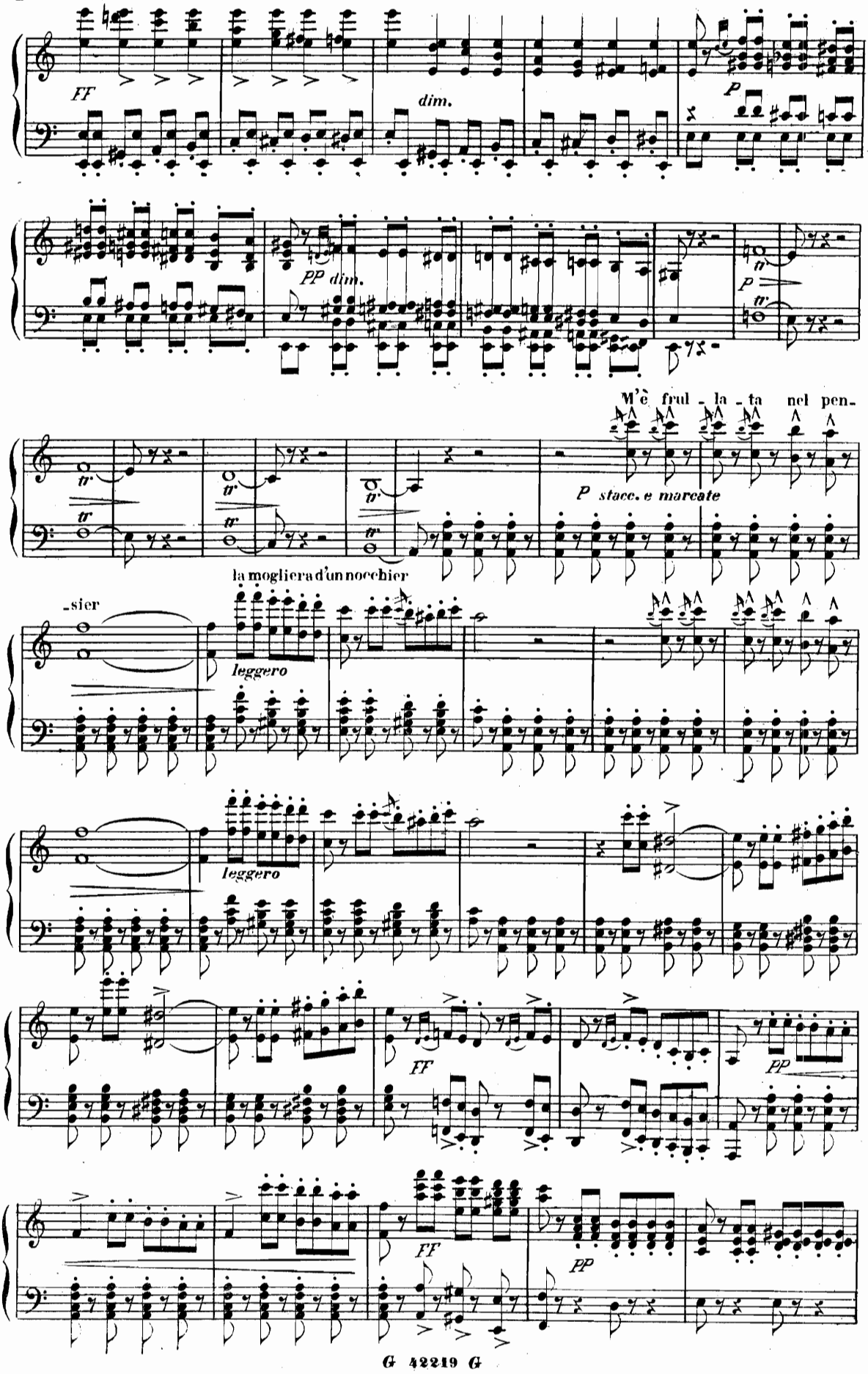
FF
dim.
P
PP dim.
P
M'è frul - la - ta nel pen-
P stacc. e marcate
-sier
la mogliera d'un nocchier
leggero
leggero
FF
PP
FF
PP

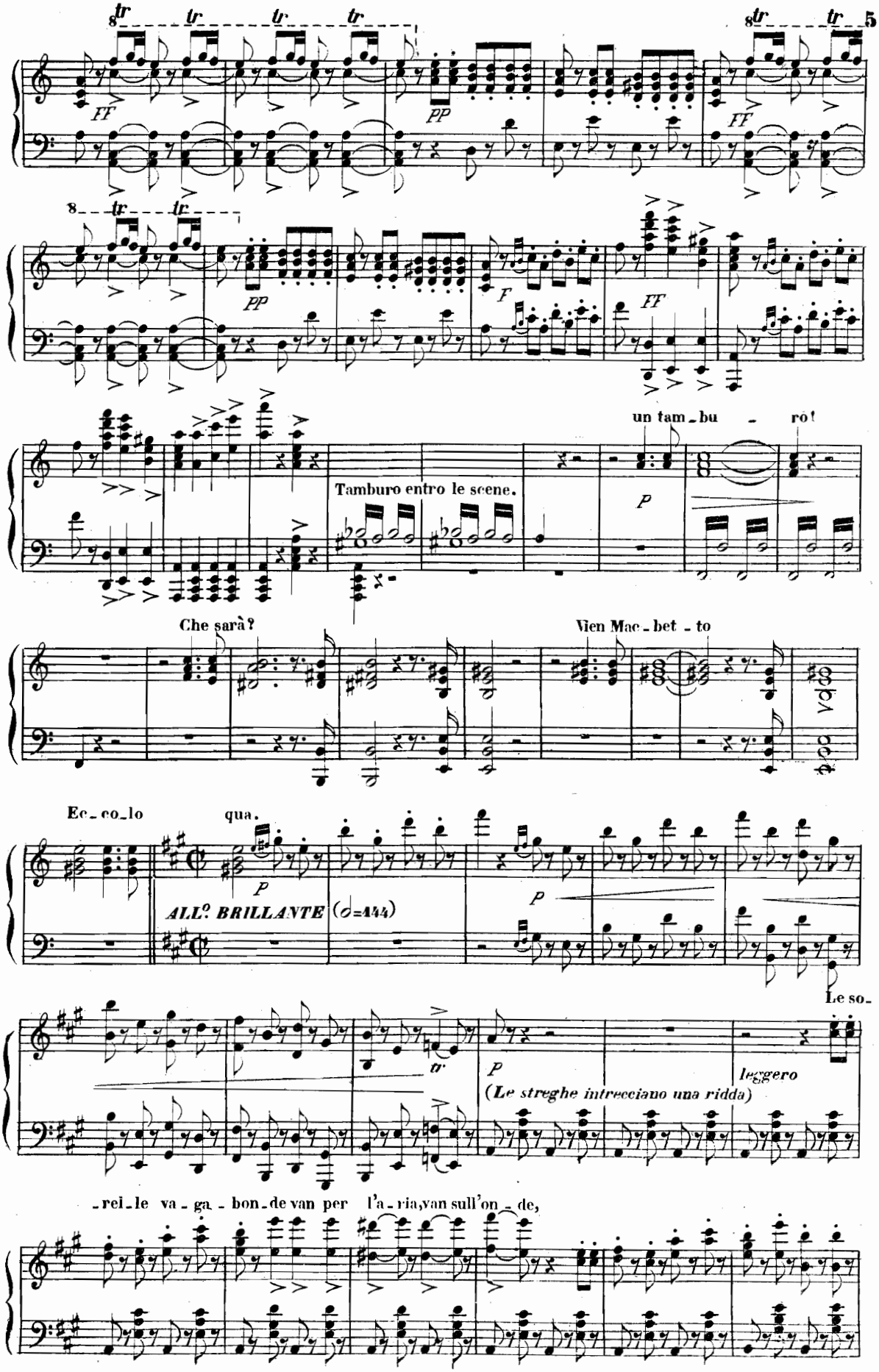
tr
FF
PP
F
un tam-bu - ro!
Tamburo entro le scene.
P
Che sarà?
Vien Mac-bet-to
Ec-co-lo
qua.
ALL.o BRILLANTE (♩=144)
Le so-
leggero
(Le streghe intrecciano una ridda)
-rei-le va-ga-bon-de van per l'a-ria, van sull'on-de,

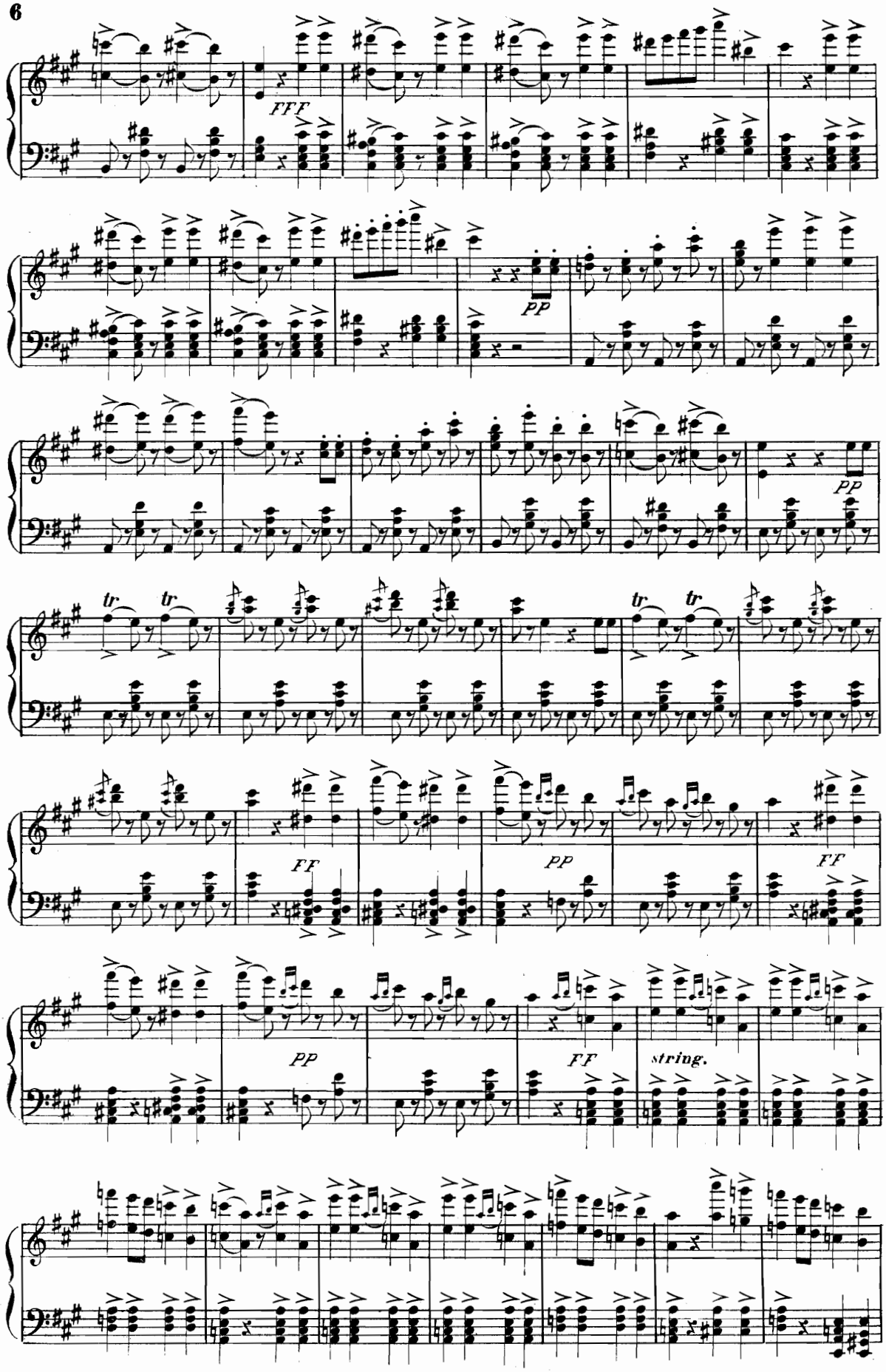
FFF
PP
PP
tr
tr
tr
tr
FF
PP
FF
PP
FF
string.

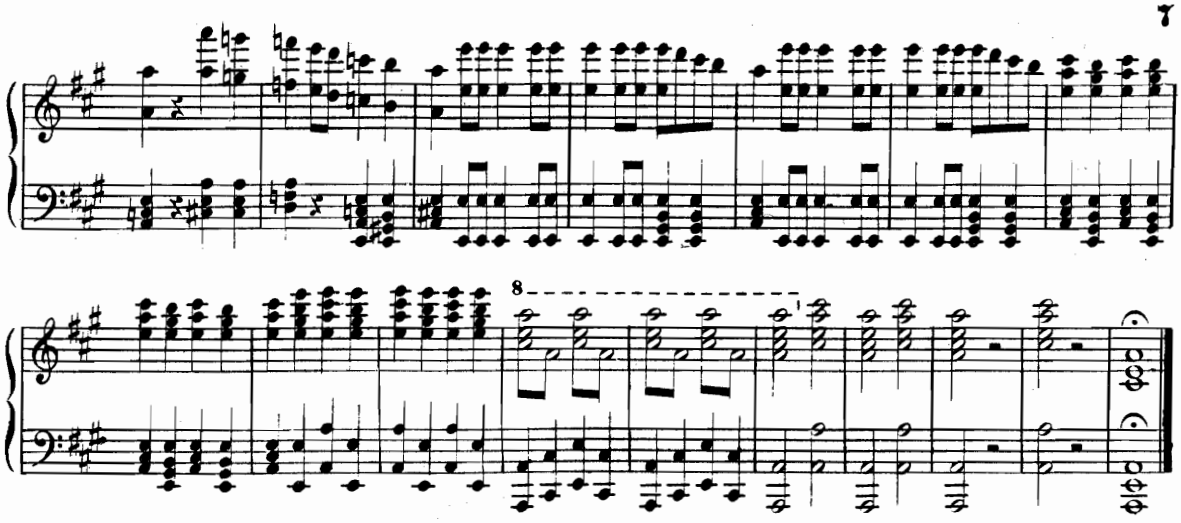

DUETTO

MACBETH E BANCO

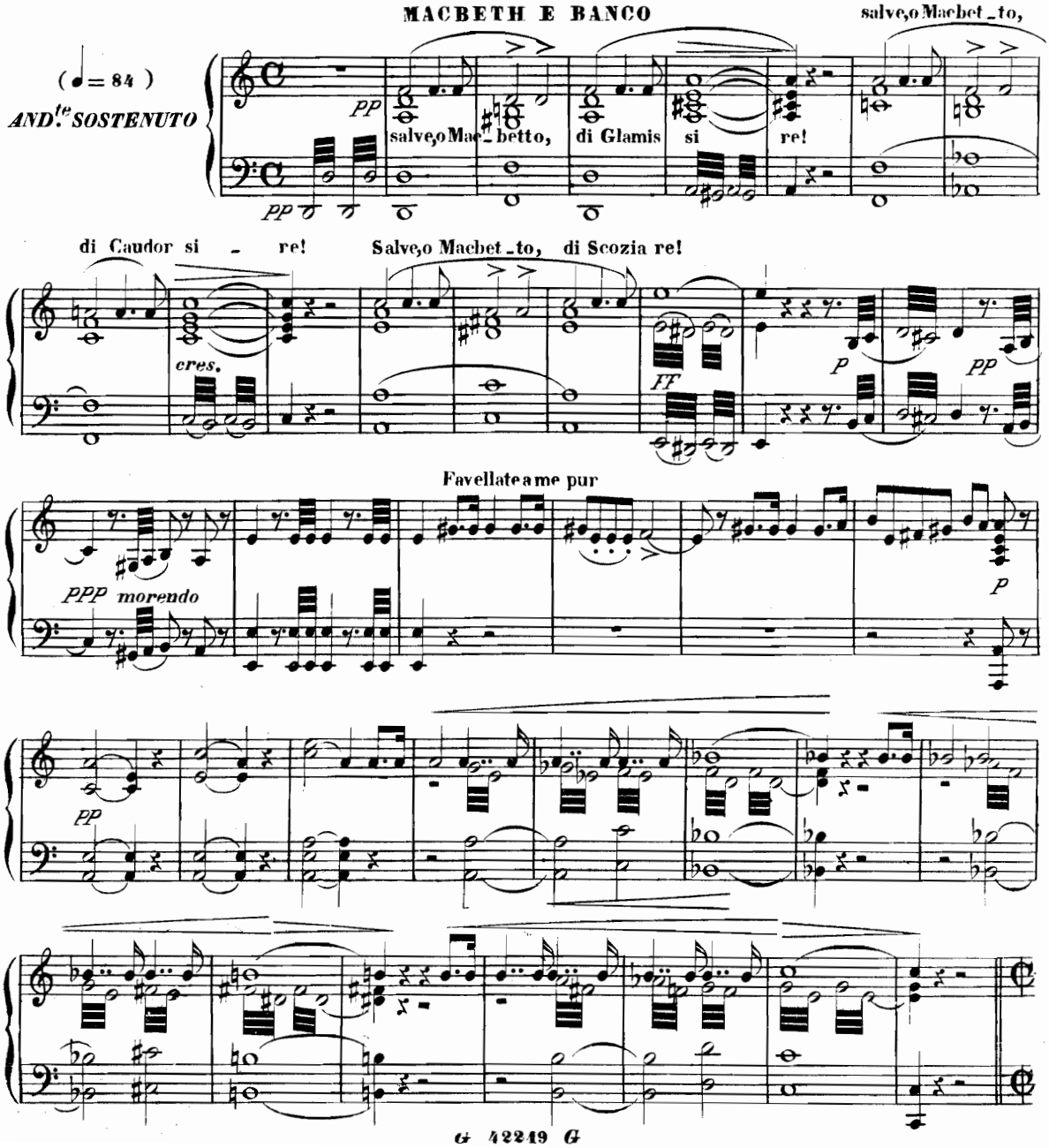

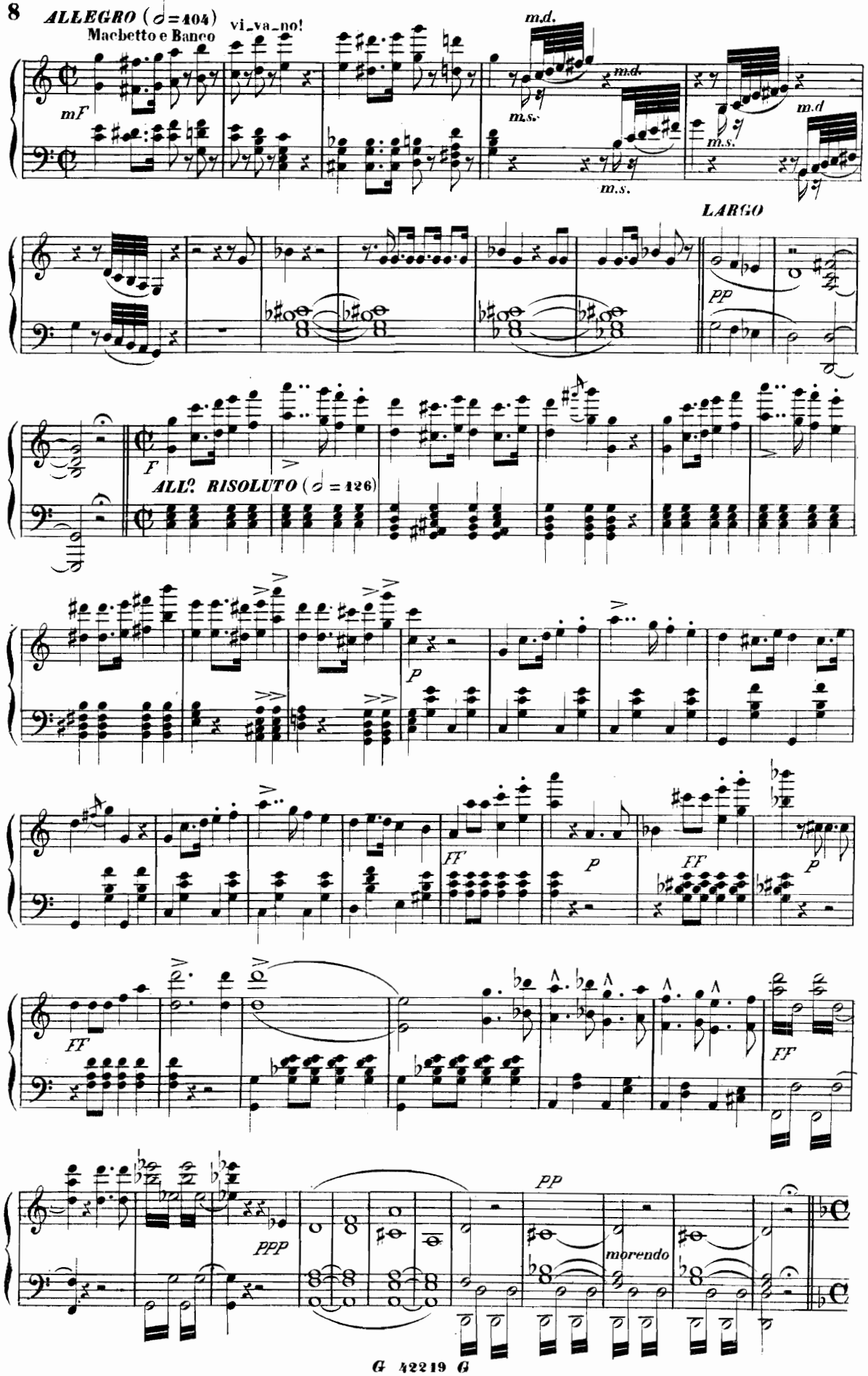
ALLEGRO (♩=104)
Macbetto e Banco
vi_va_no!
mF
m.d.
m.s.
LARGO
pp
F
ALL? RISOLUTO (♩=126)
p
FF
ppp
morendo

AND.te SOST.to ASSAI (♩ = 50)

Due va - ti - cini compiu - ti or so - no... mi si pro-

PP *P*

- met - te dal ter - zo un trono

P

cres.

PP

sotto voce

PP

P

P

F *P*

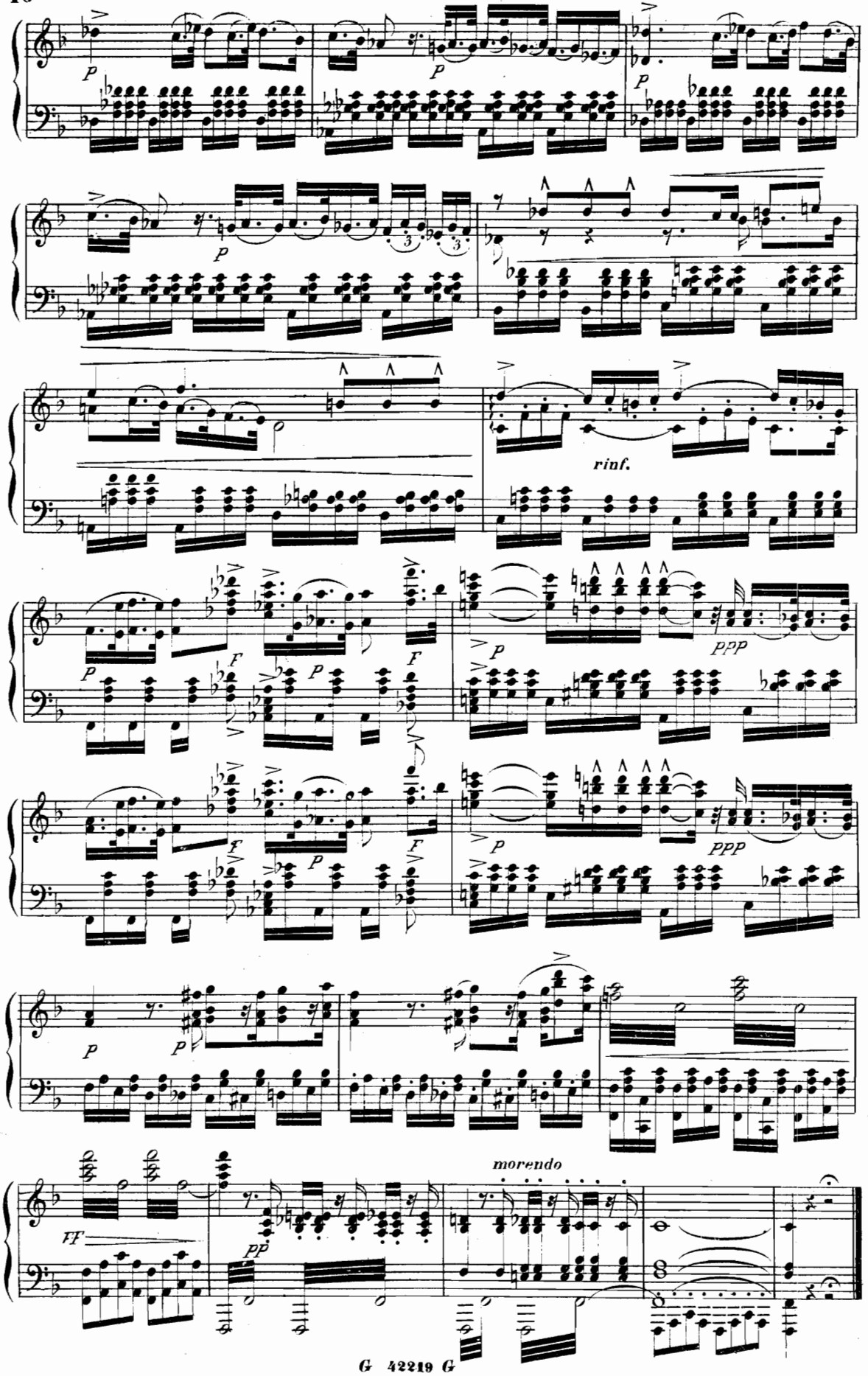
rinf.
ppp
ppp
morendo
FF
pp

CORO DI STREGHE–STRETTA DELL' INTRODUZIONE

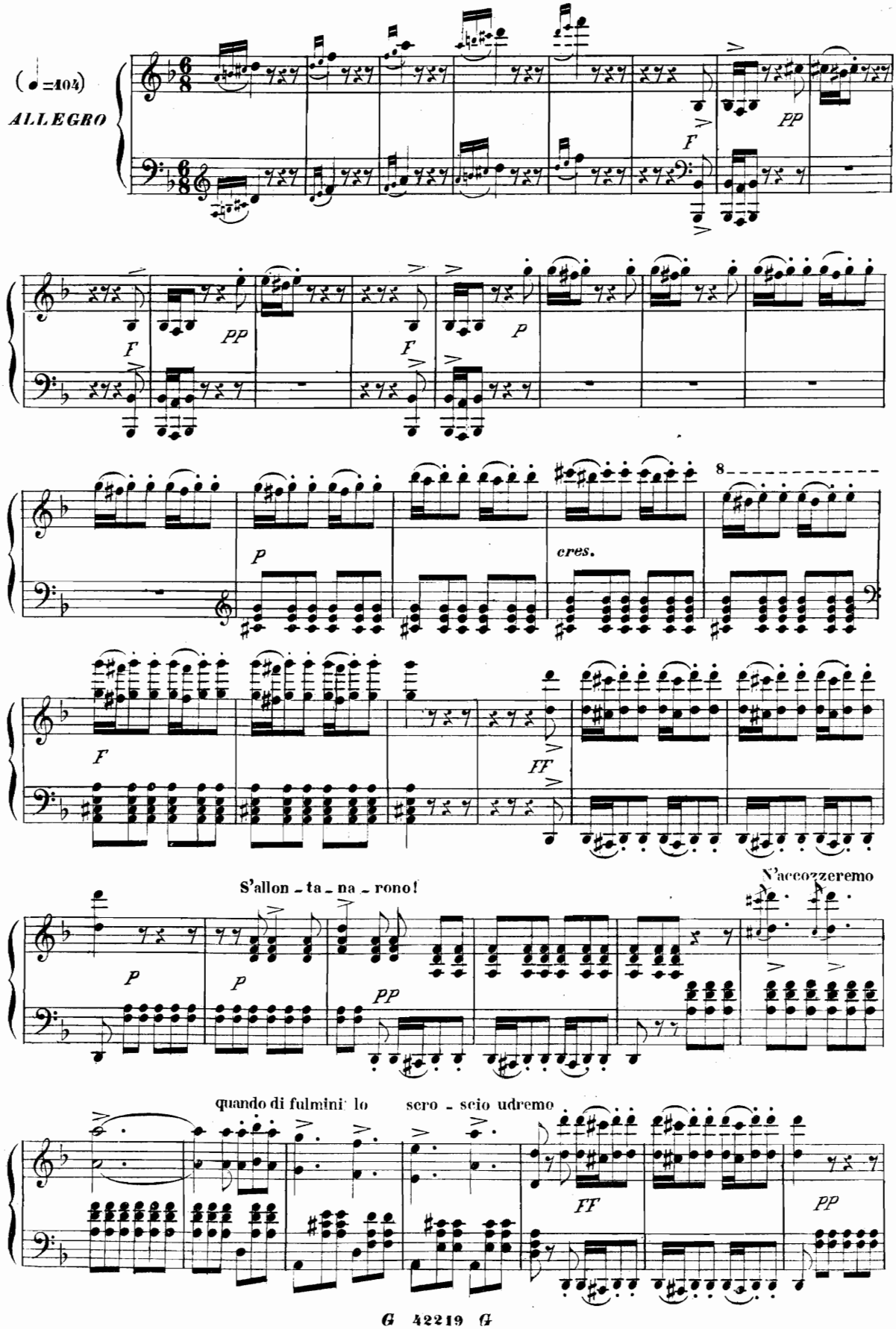

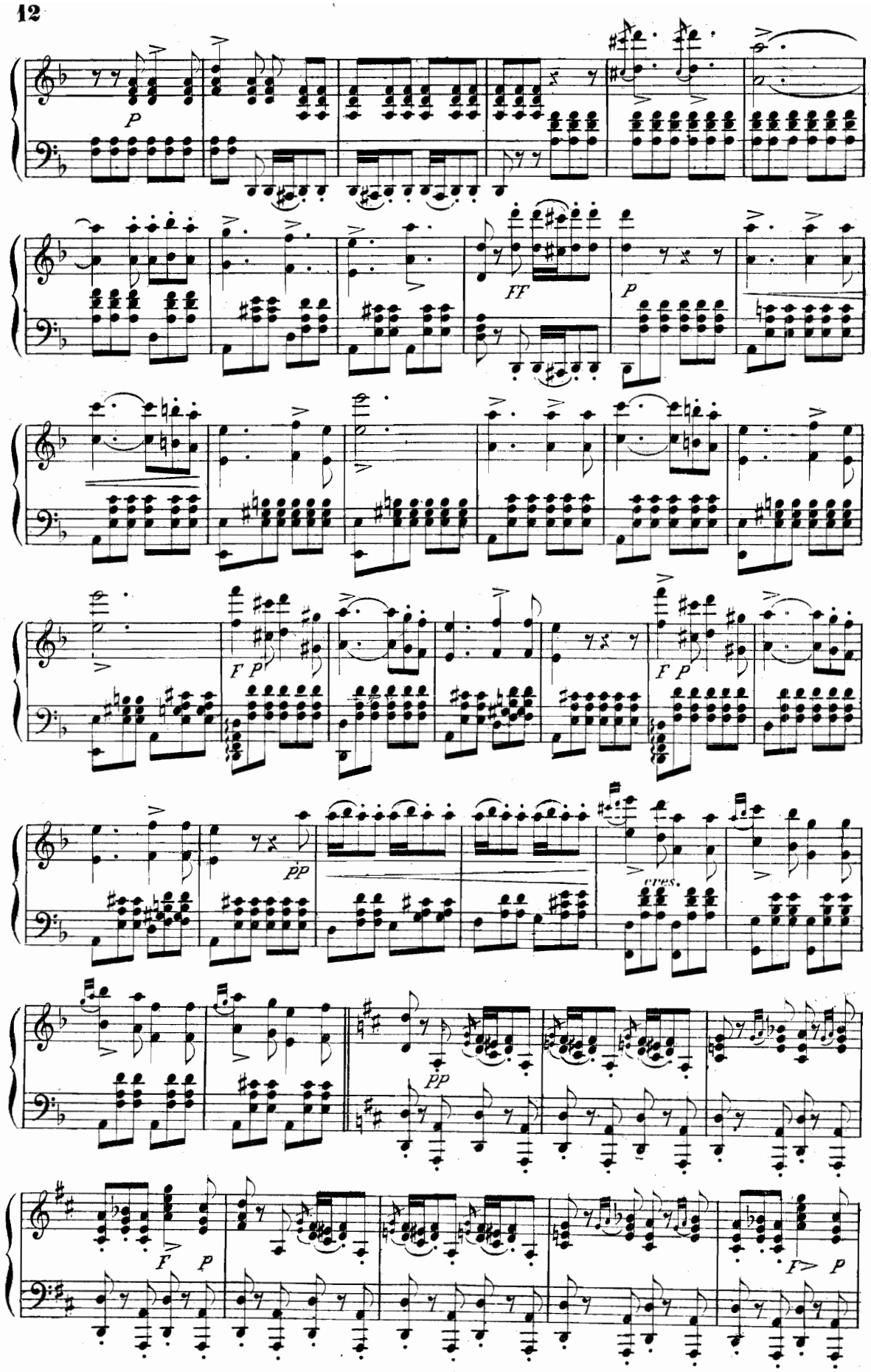
P
FF
P
F P
F P
PP
cres.
PP
F
P
F
P

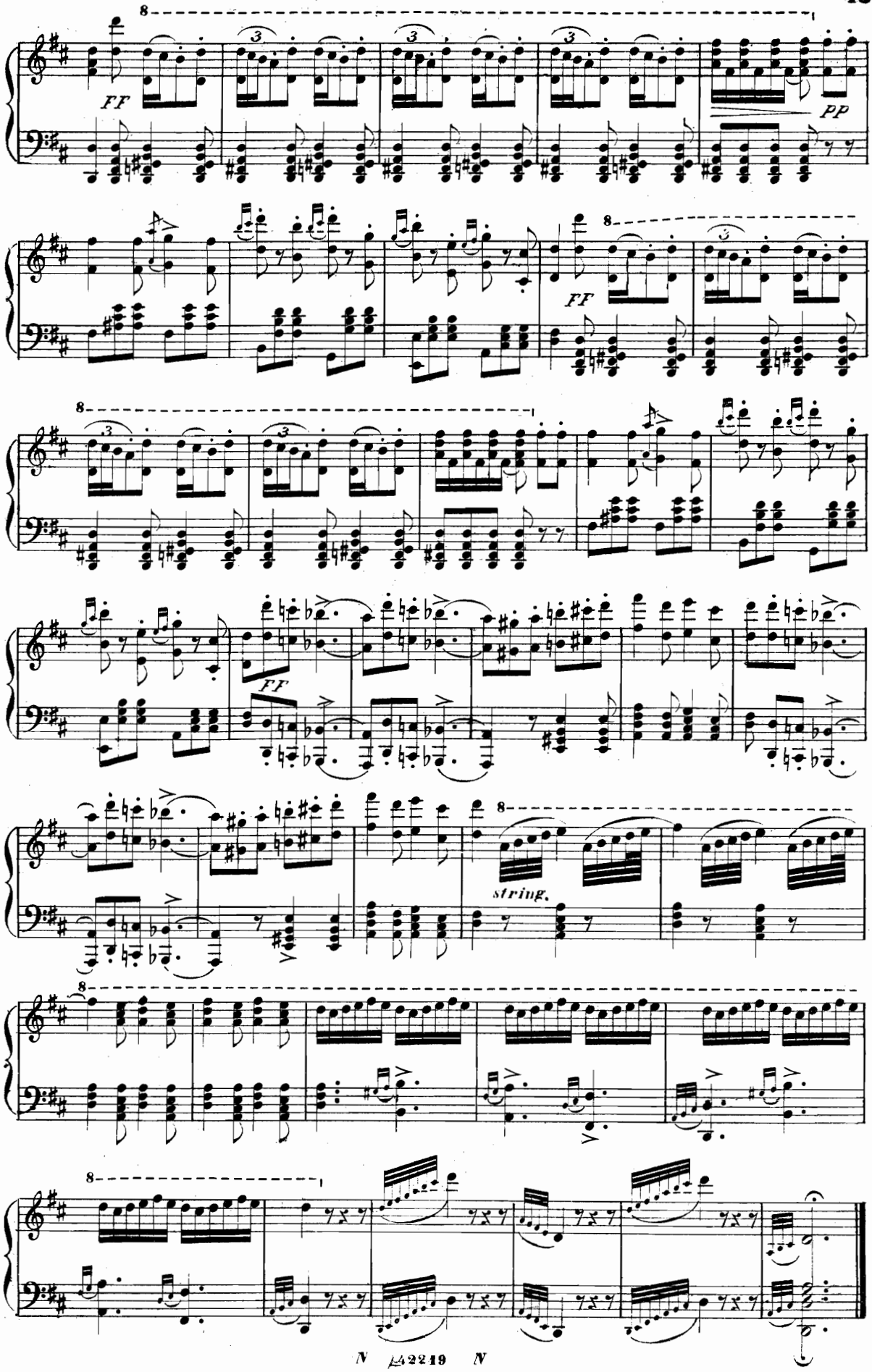
FF
PP
FF
FF
string.

CAVATINA

LADY MACBETH

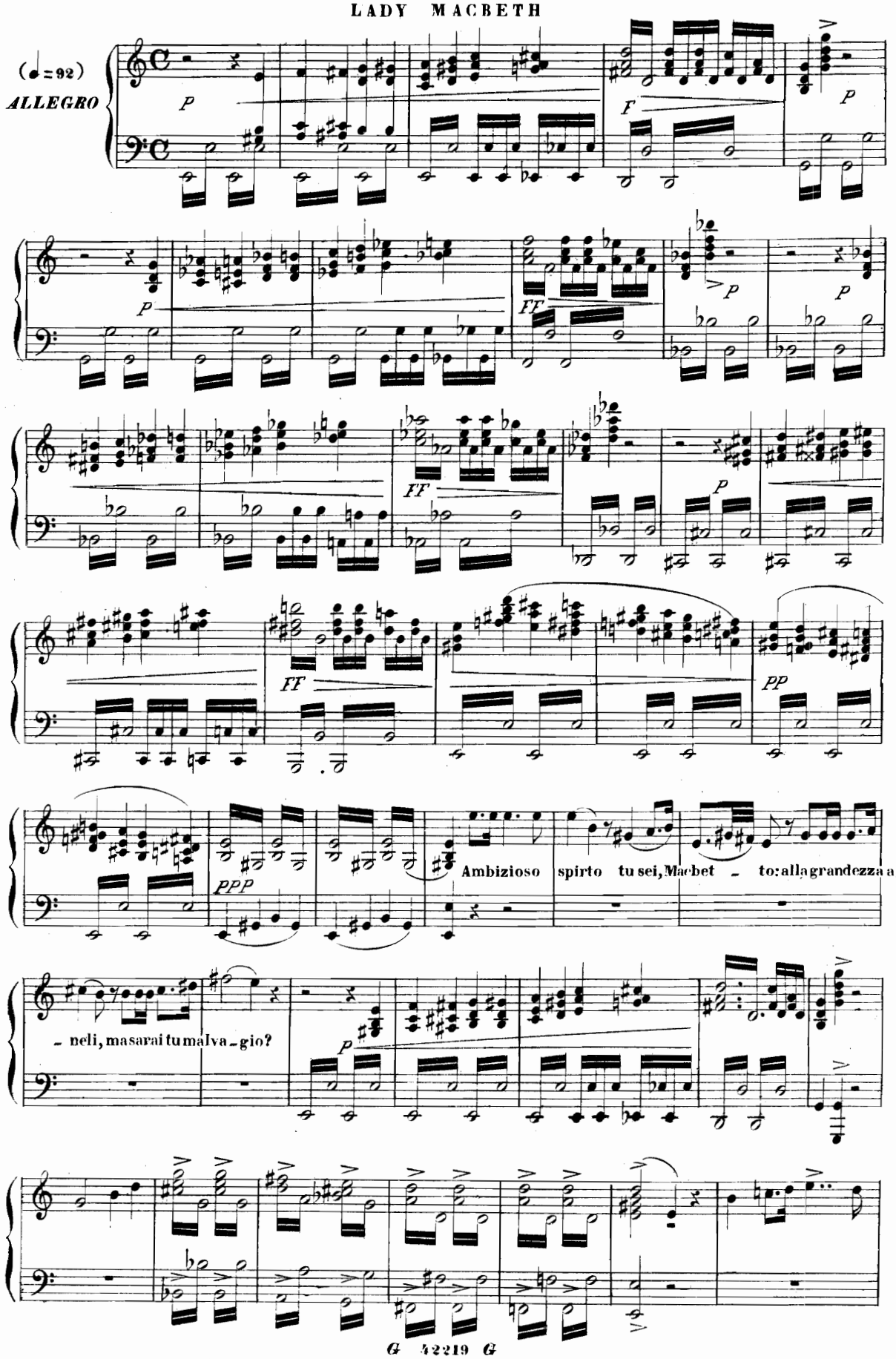

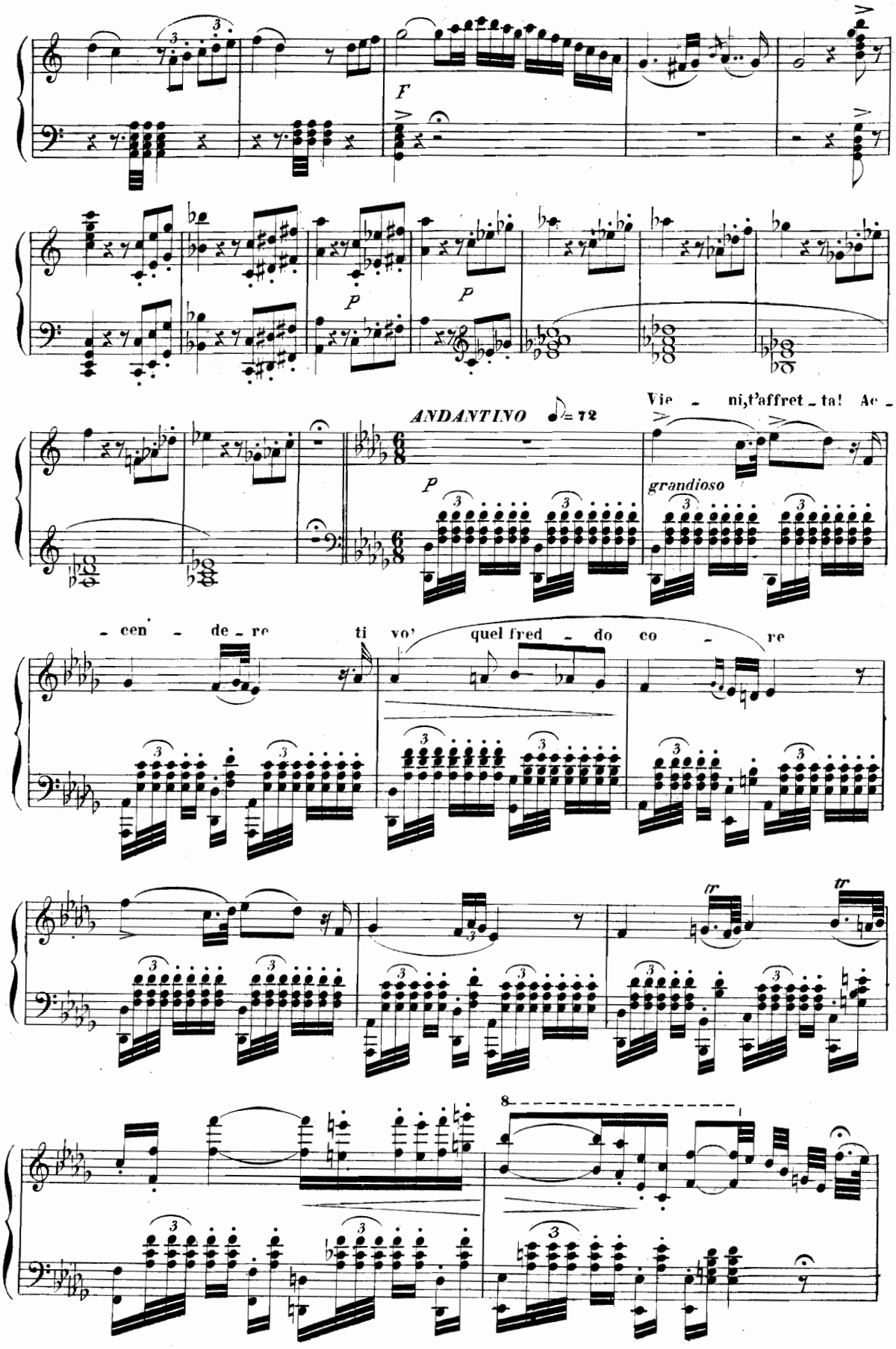
F
P
P
P
ANDANTINO ♪= 72
Vie - ni,t'affret - ta! Ac -
grandioso
- cen - de - re
ti vo'
quel fred - do co - re
tr
tr
8

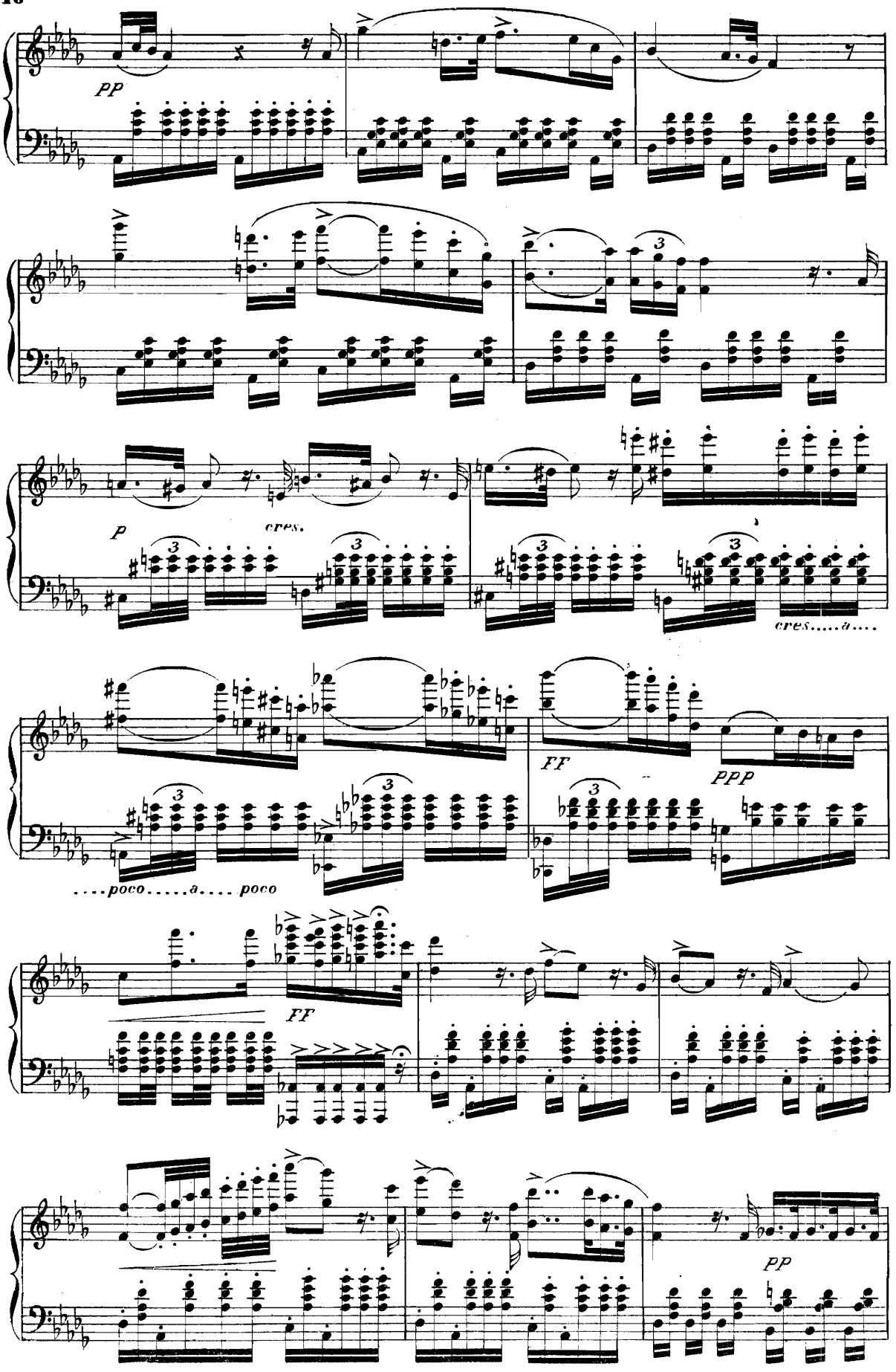
pp
p
cres.
cres.....a....
FF
PPP
....poco.....a.... poco
FF
pp

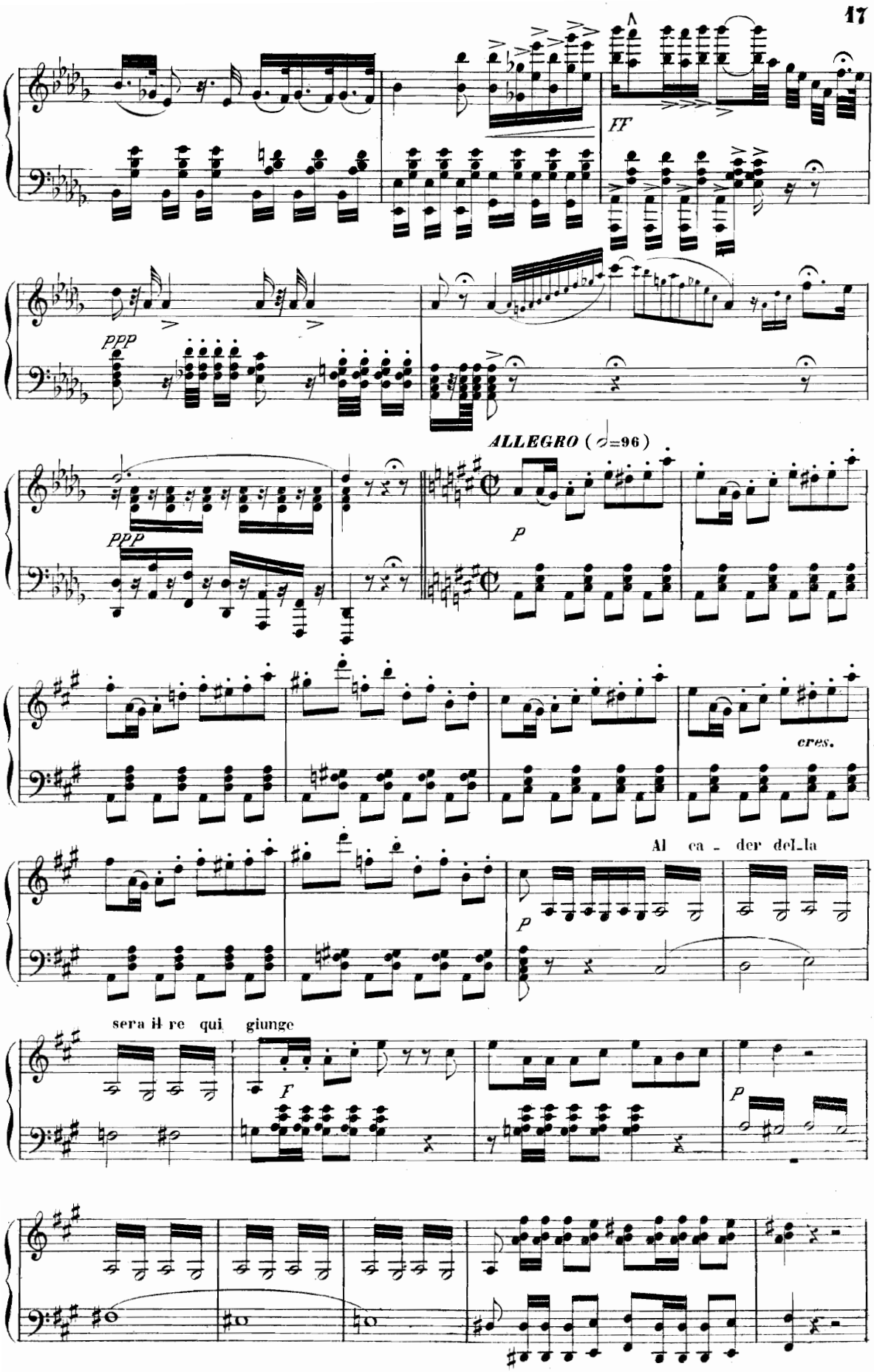
FF
PPP
PPP
ALLEGRO (♩=96)
P
cres.
Al ca - der del_la
P
sera il re qui giunge
F
P

Trovi acco-glienza qualeunre si merta

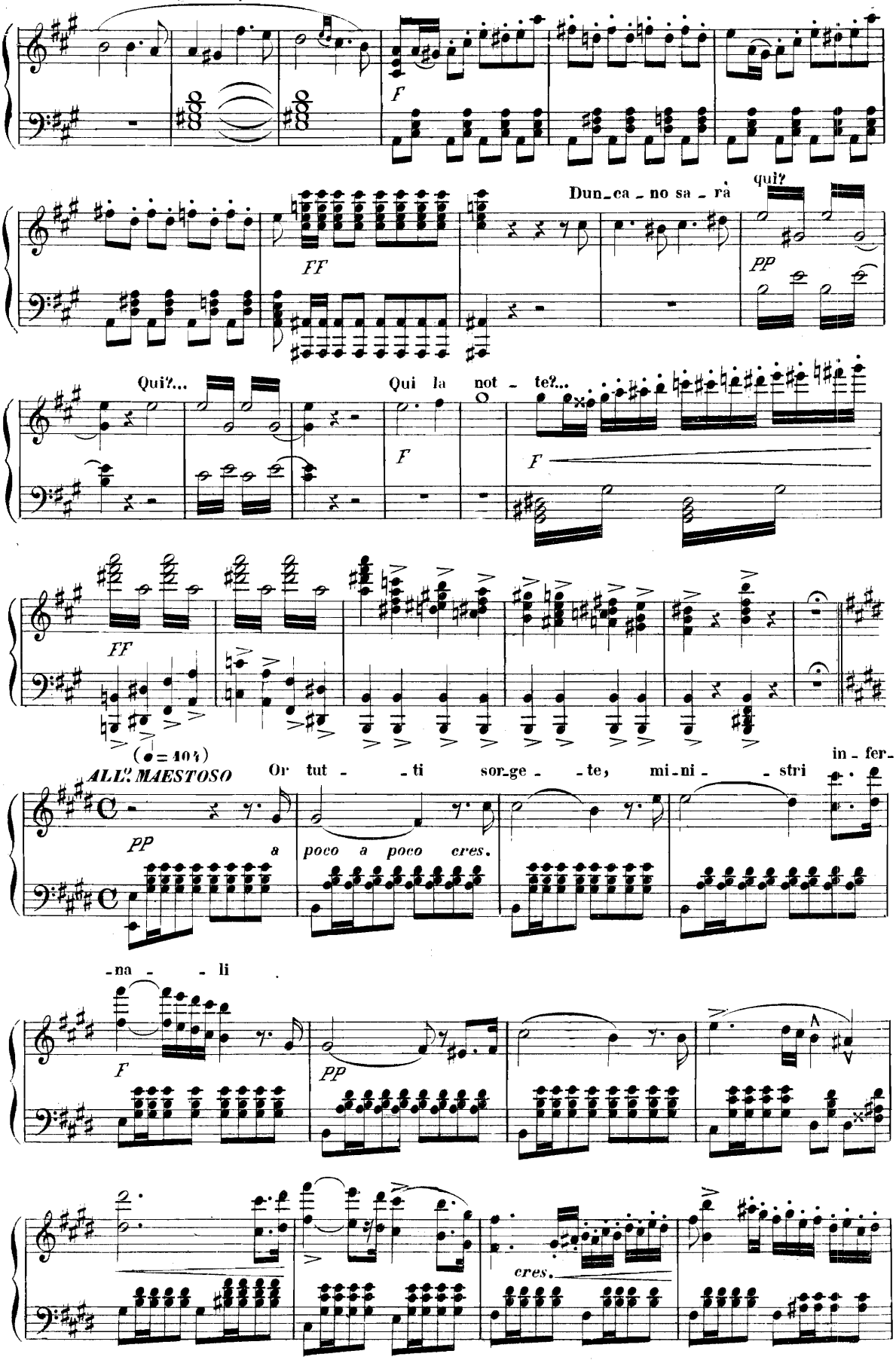

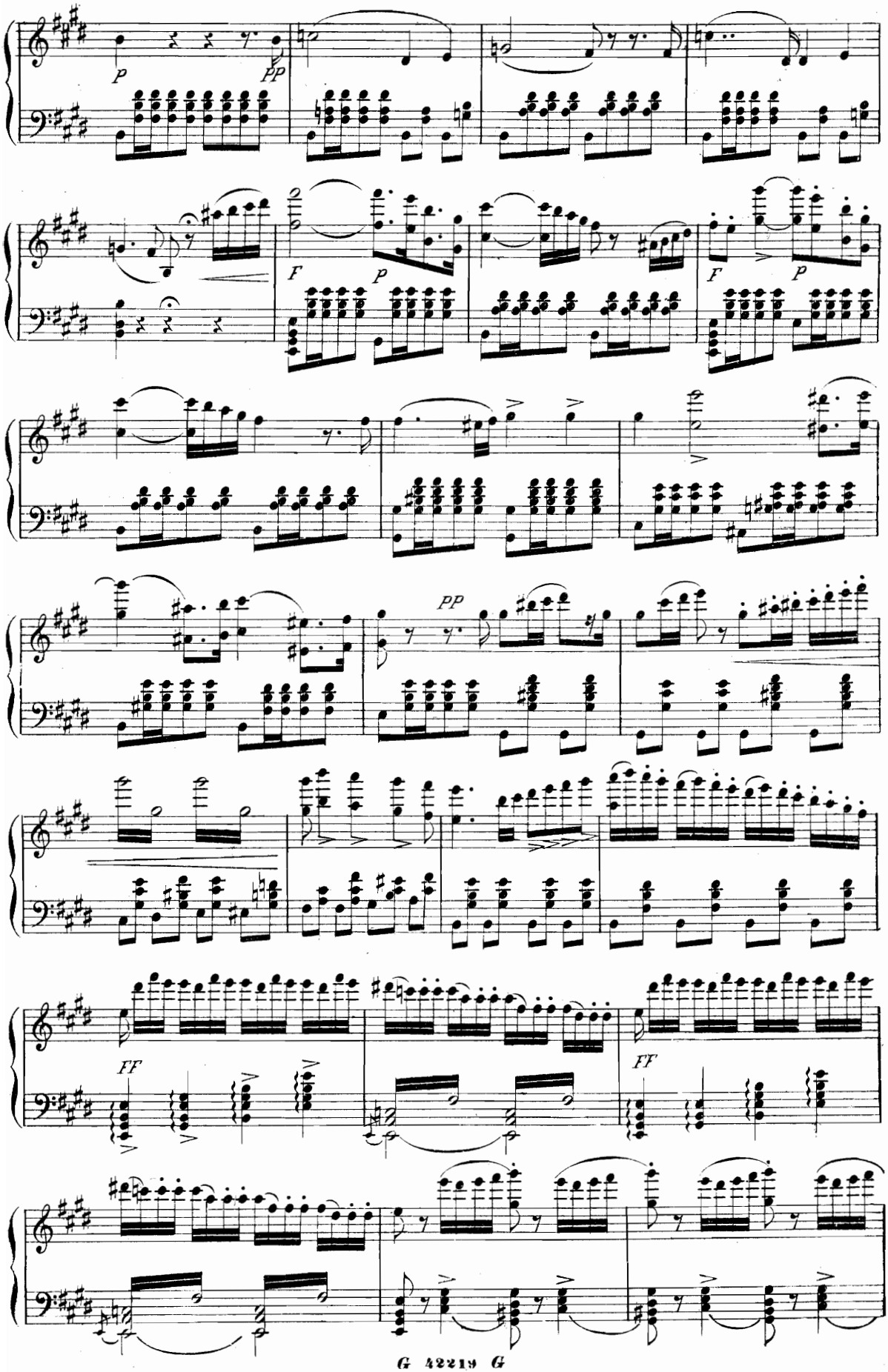
p
pp
F
p
F
p
pp
FF
FF

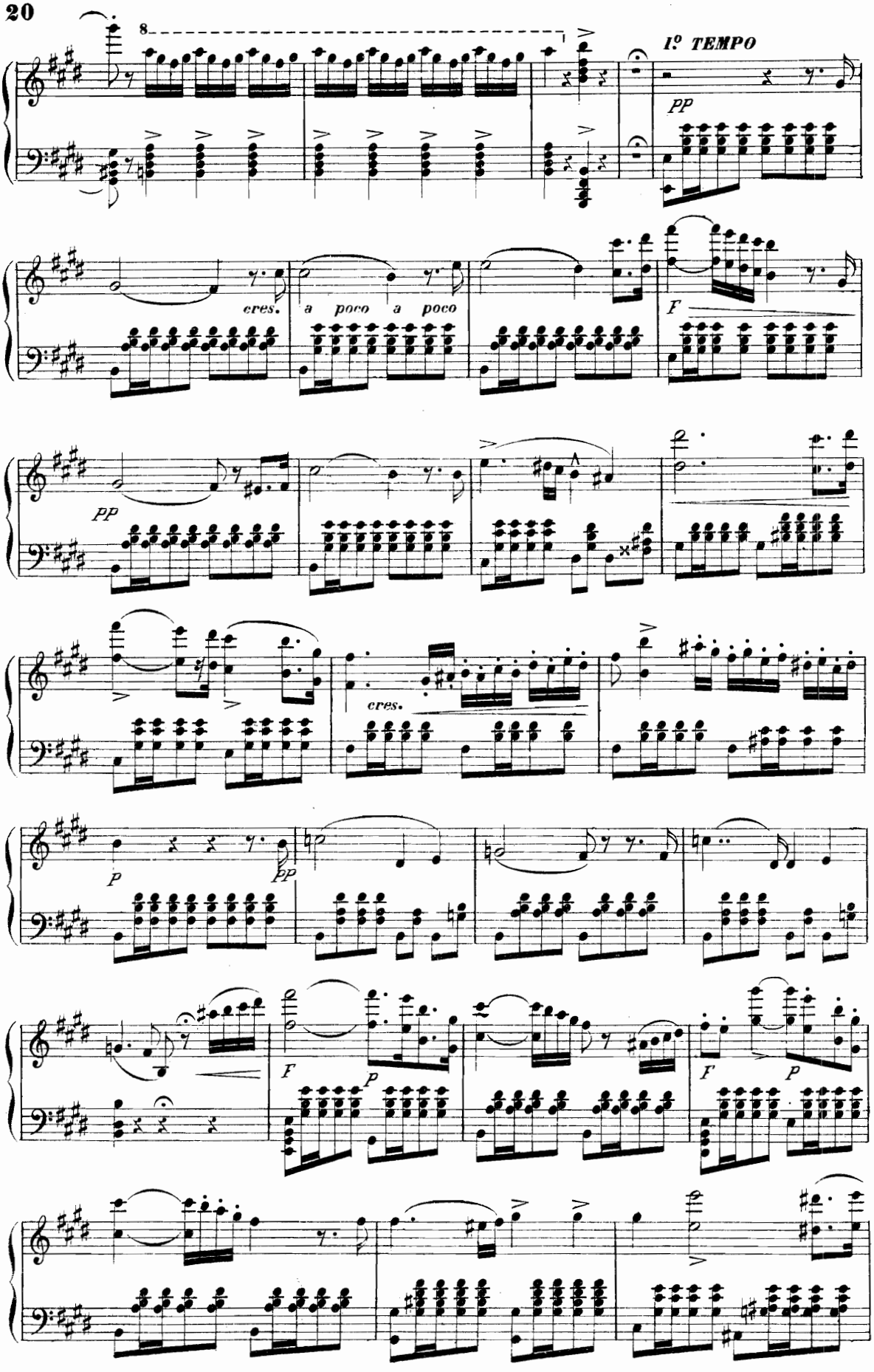
8
1º TEMPO
pp
cres.
a poco a poco
F
pp
cres.
P
pp
F
P
F
P

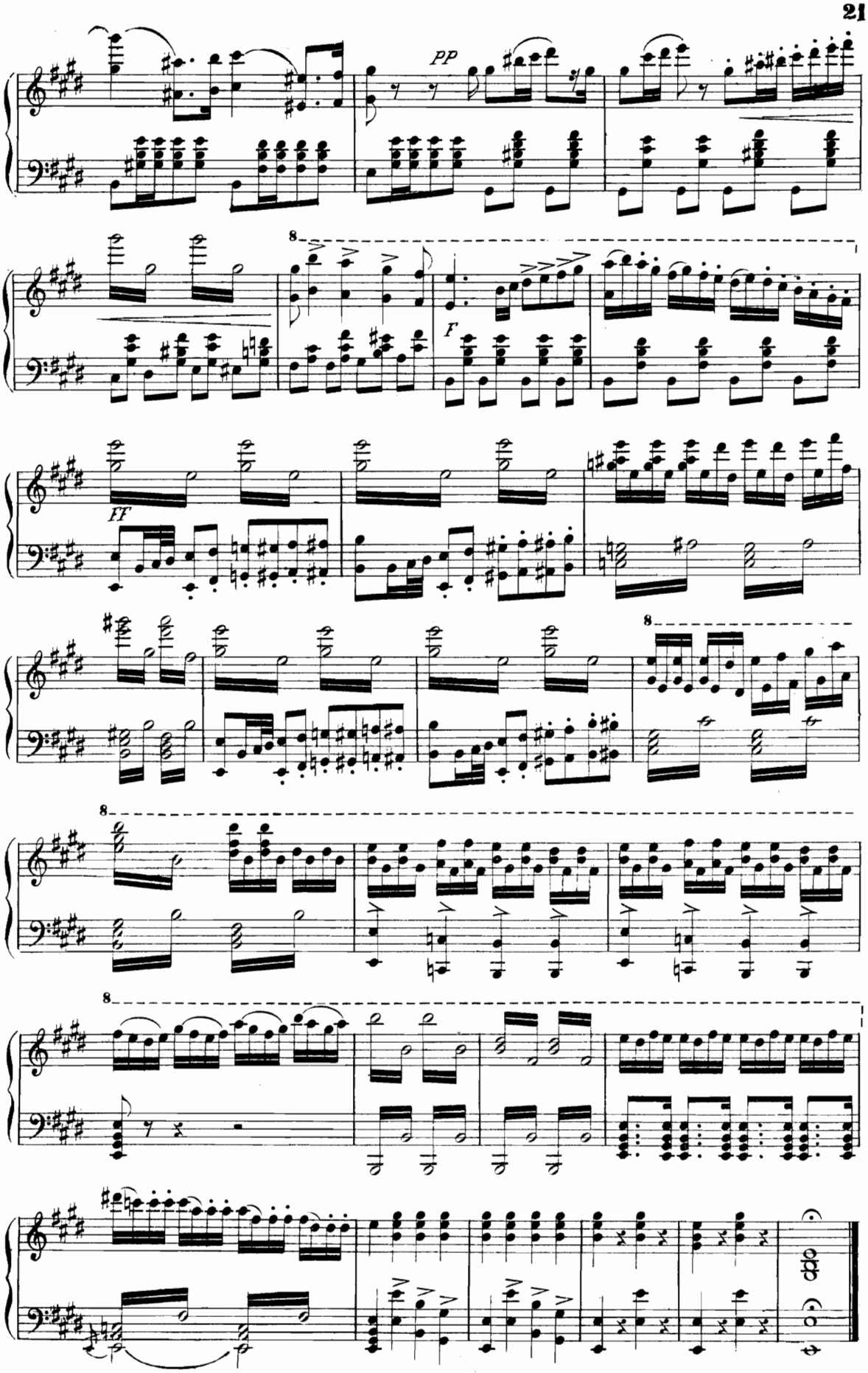
pp
F
FF

MARCIA

(Musica interna e in lontananza)

♩ = 126

ALL° RISOLUTO

p

F (Più vicino)

(ancor più vicino)

mF

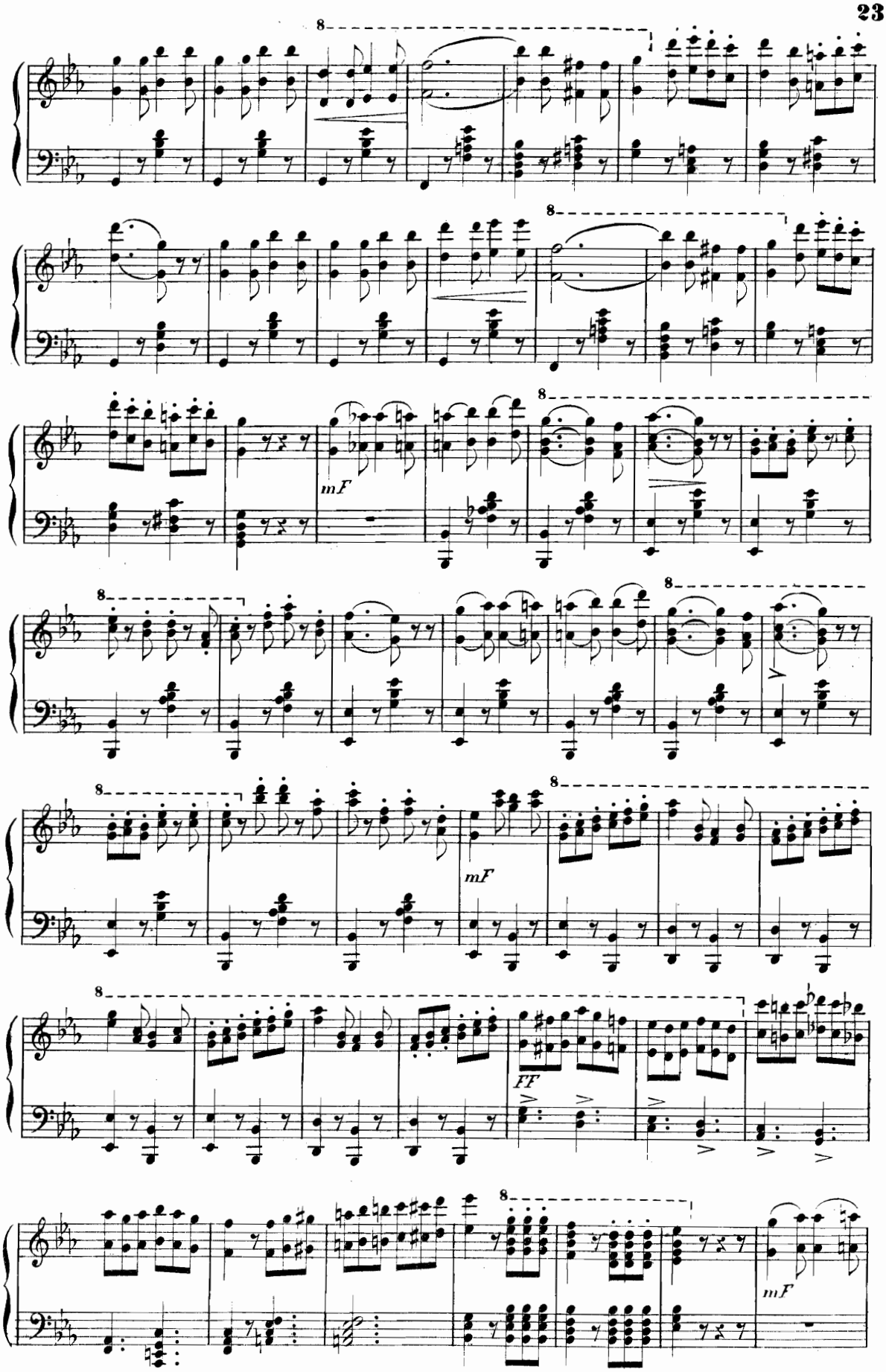
8
8
mF
8
8
8
mF
8
FF
8
mF

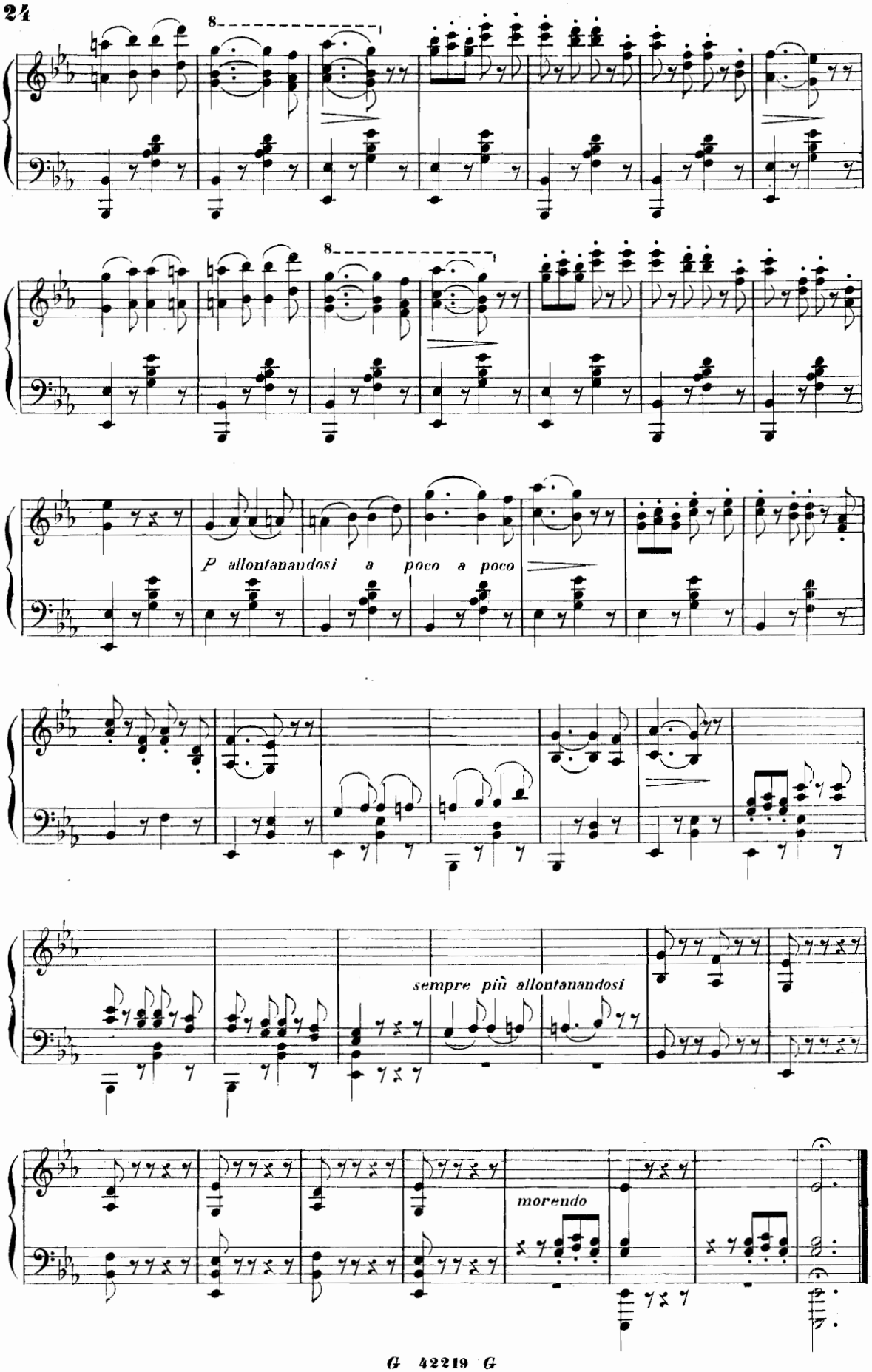
8
8
P allontanandosi a poco a poco
sempre più allontanandosi
morendo

GRAN SCENA E DUETTO

LADY MACBETH E MACBETH

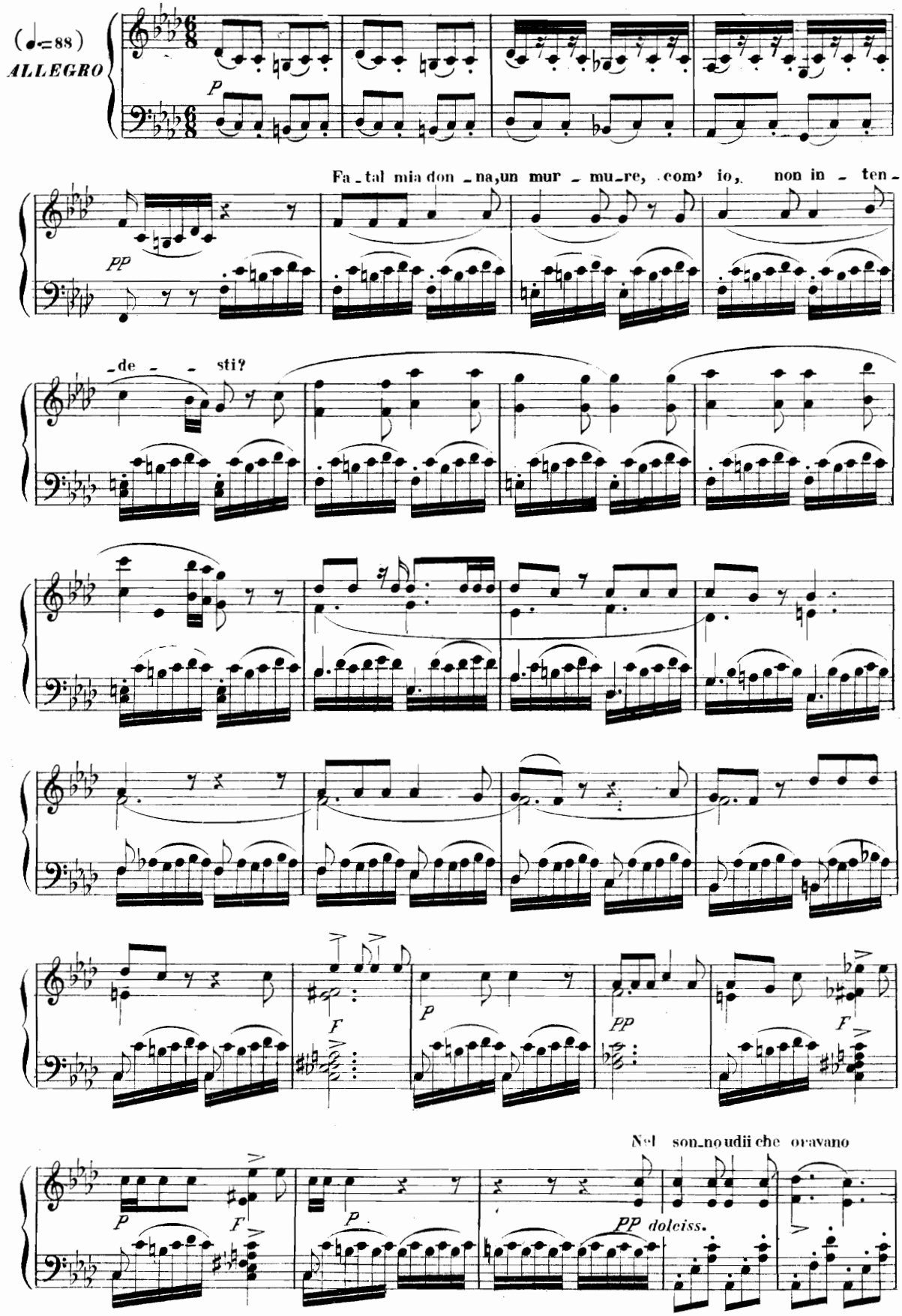

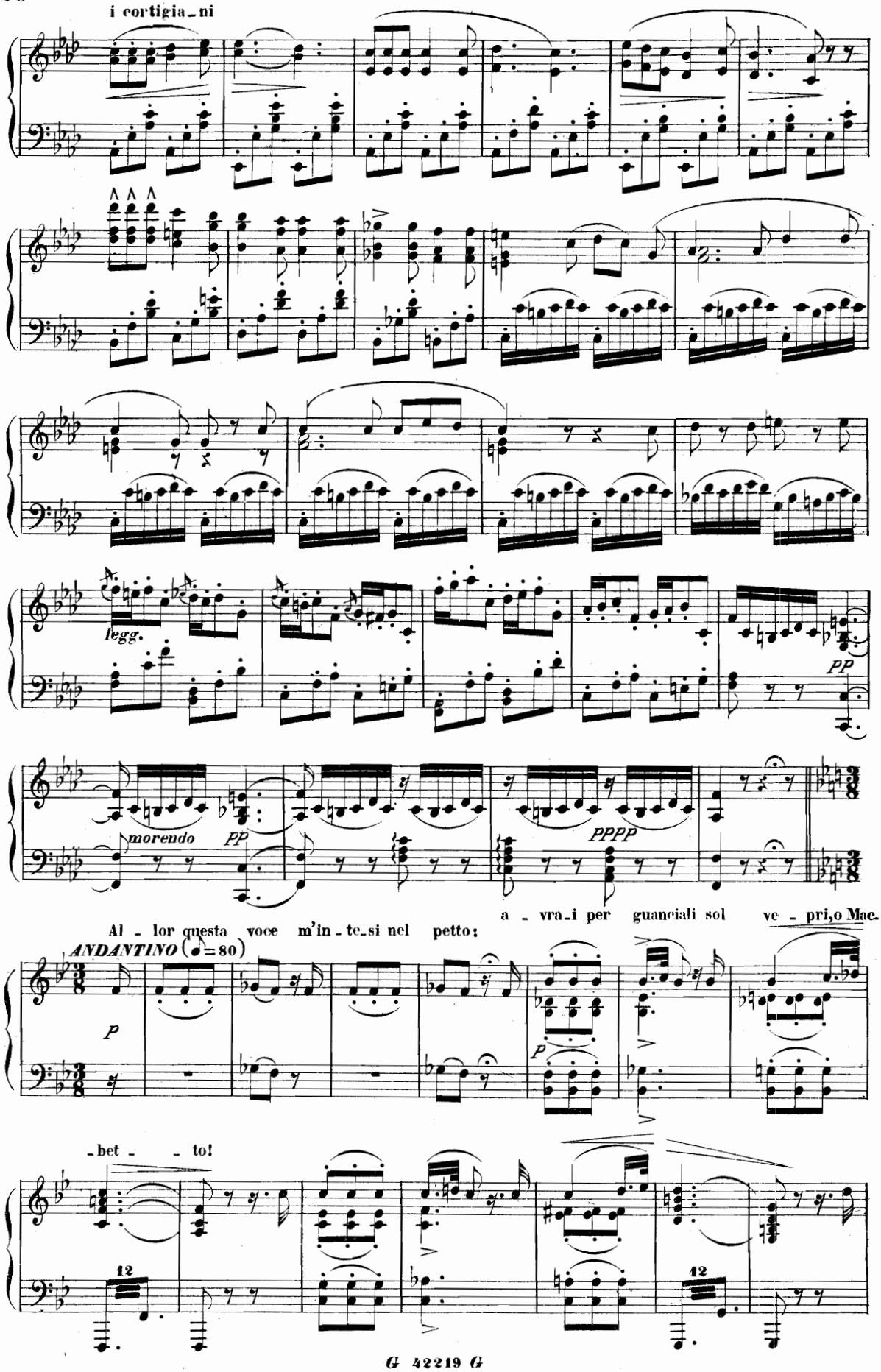
i cortigia_ni
legg.
pp
morendo
pp
pppp
a_vra_i per guanciali sol ve_pri,o Mac.
Al_lor questa voce m'in_te_si nel petto:
ANDANTINO (♩=80)
P
P
_bet__to!
12
12

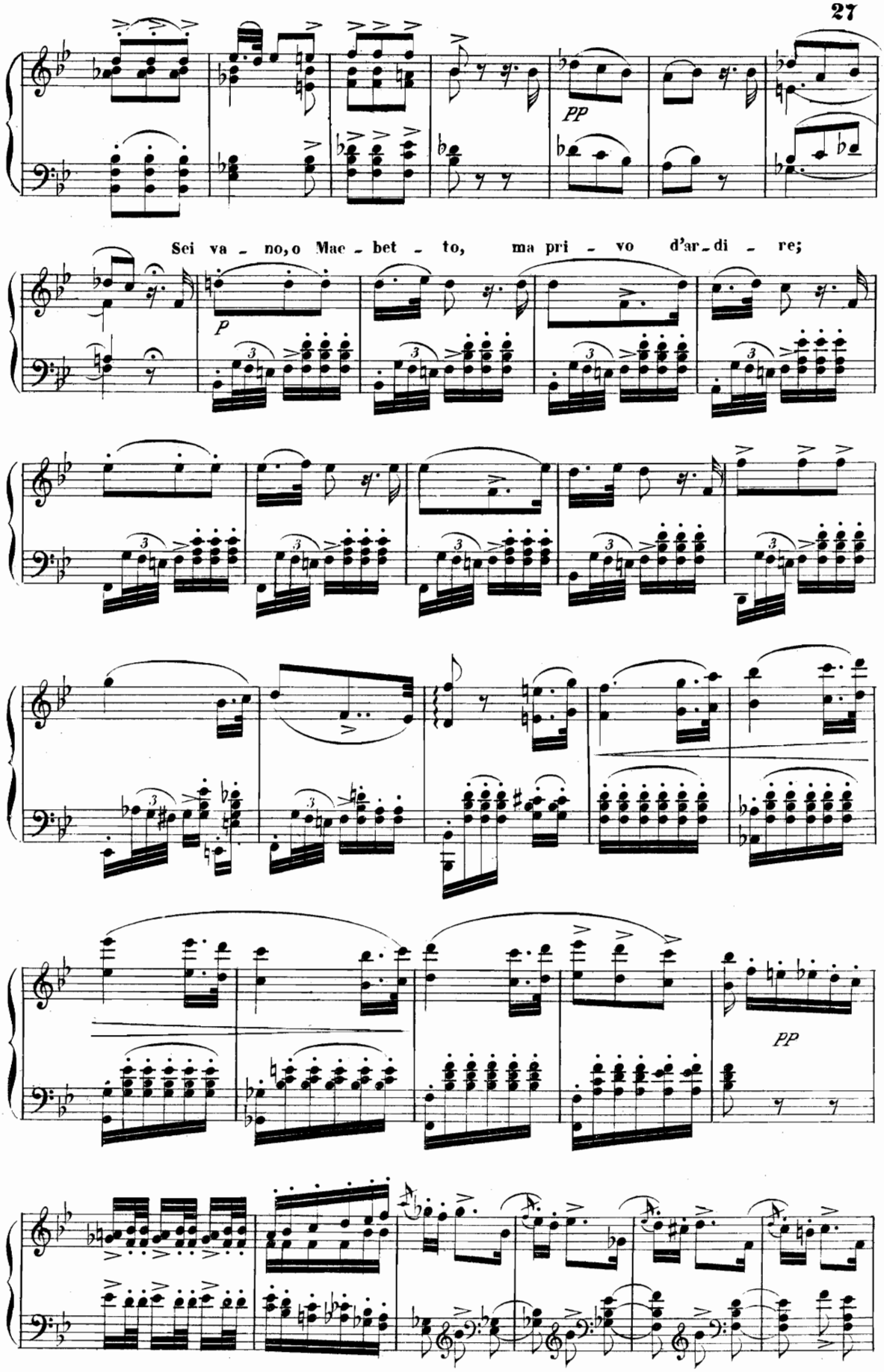
PP
Sei va - no, o Mac - bet - to, ma pri - vo d'ar - di - re;
P
PP

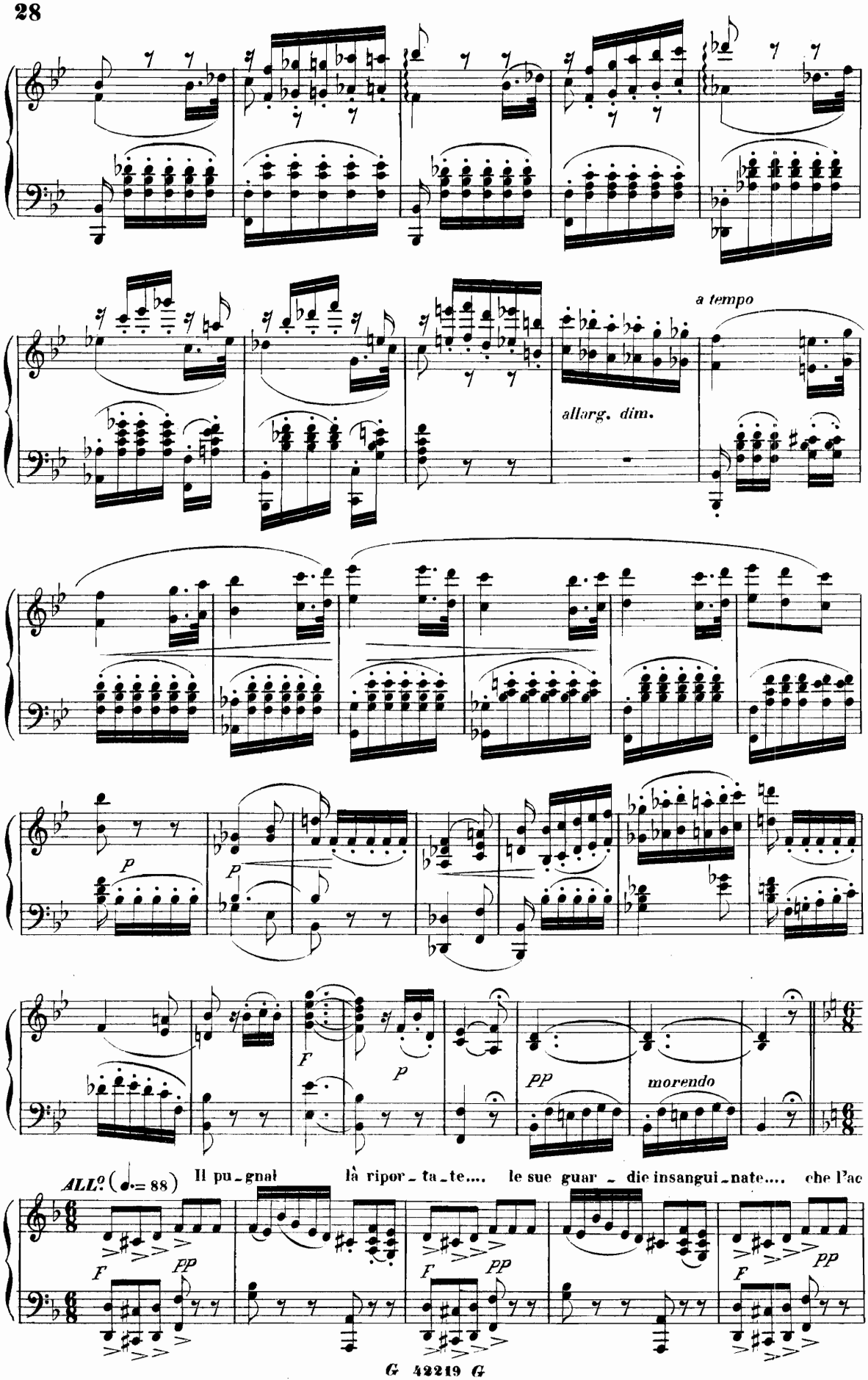
a tempo
allarg. dim.
P
P
F
P
PP
morendo
ALL.o (♩.= 88)
Il pu_gnal là ripor_ta_te.... le sue guar_die insangui_nate.... che l'ac
F
PP
F
PP
F
PP

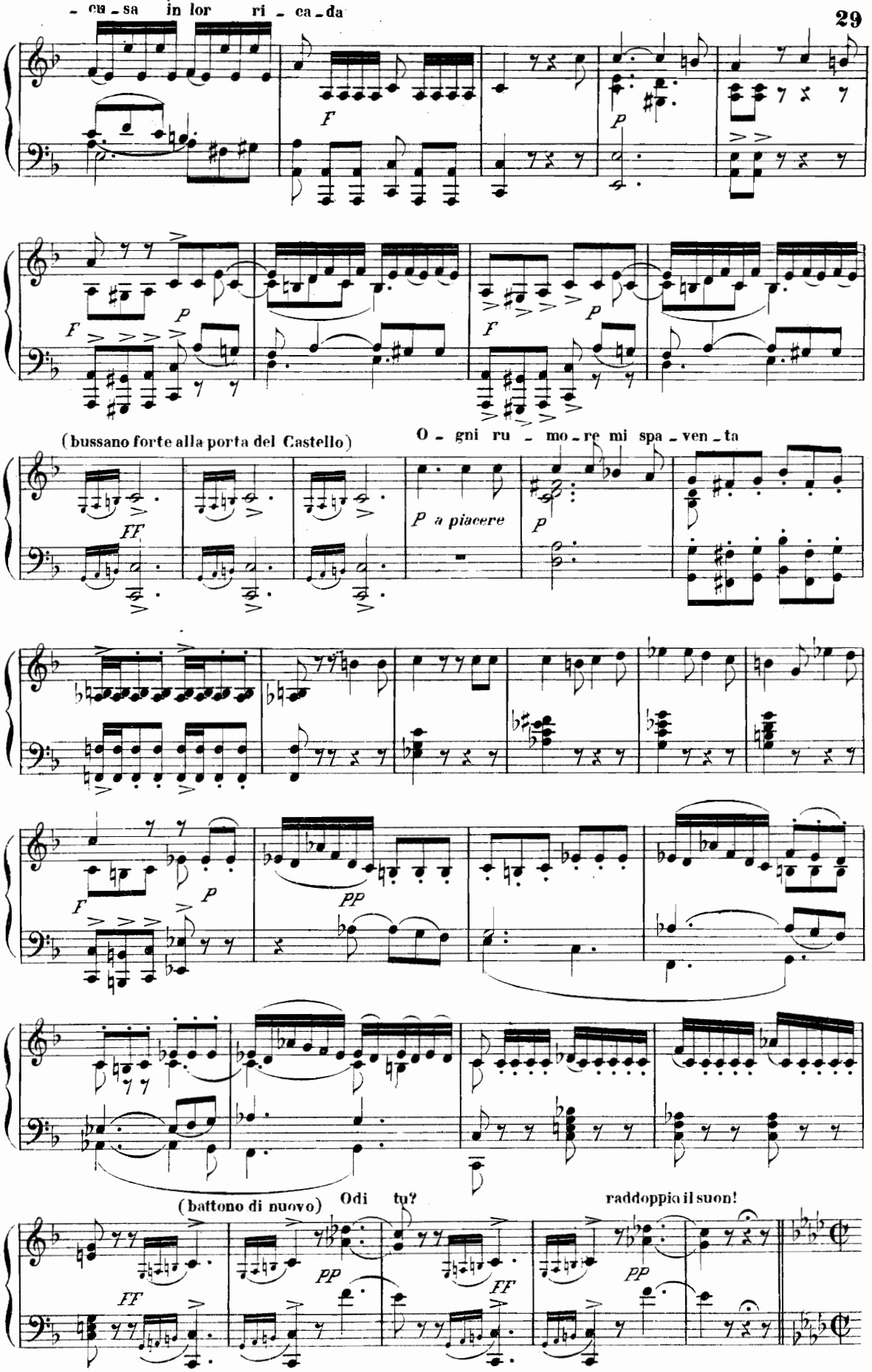
- ca - sa in lor ri - ca - da
F
P
F
P
F
P
(bussano forte alla porta del Castello)
FF
O - gni ru - mo - re mi spa - ven - ta
P a piacere
P
F
P
PP
(battono di nuovo)
FF
Odi tu?
PP
FF
raddoppia il suon!
PP

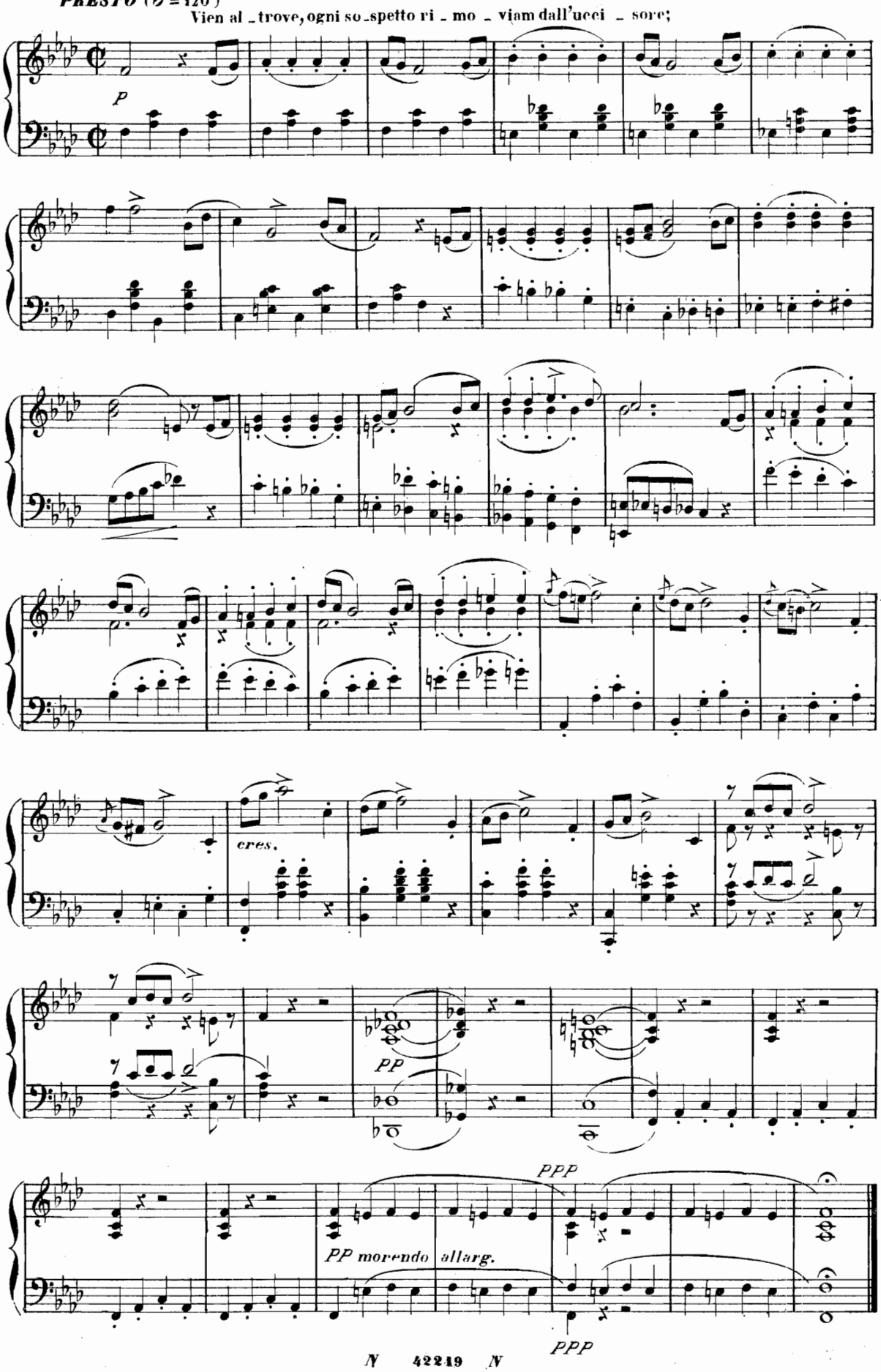
PRESTO (𝅗𝅥 = 120)
Vien al - trove, ogni so - spetto ri - mo - viam dall'ucci - sore;
P
cres.
PP
PPP
PP morendo allarg.
PPP

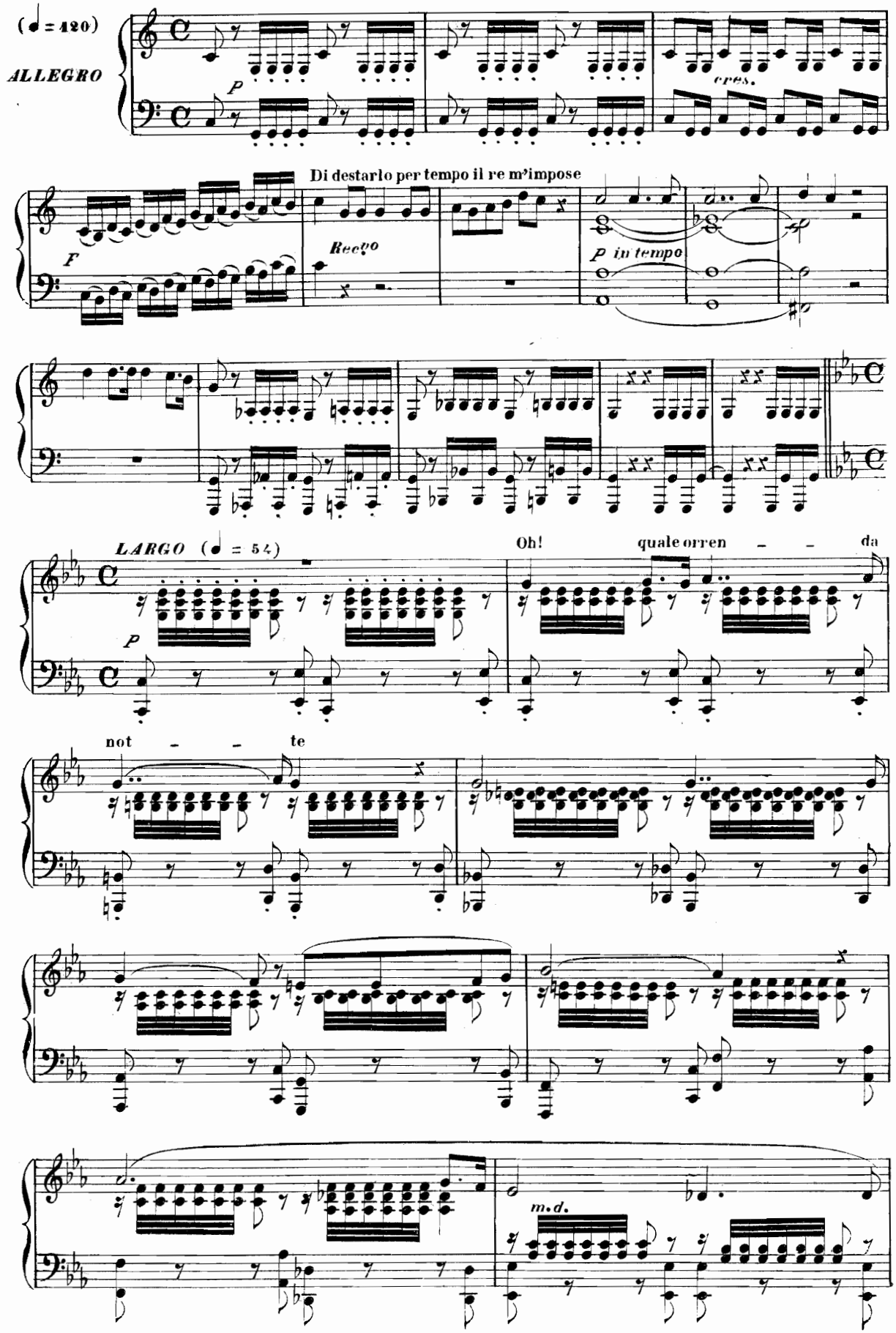

N 42219

108321

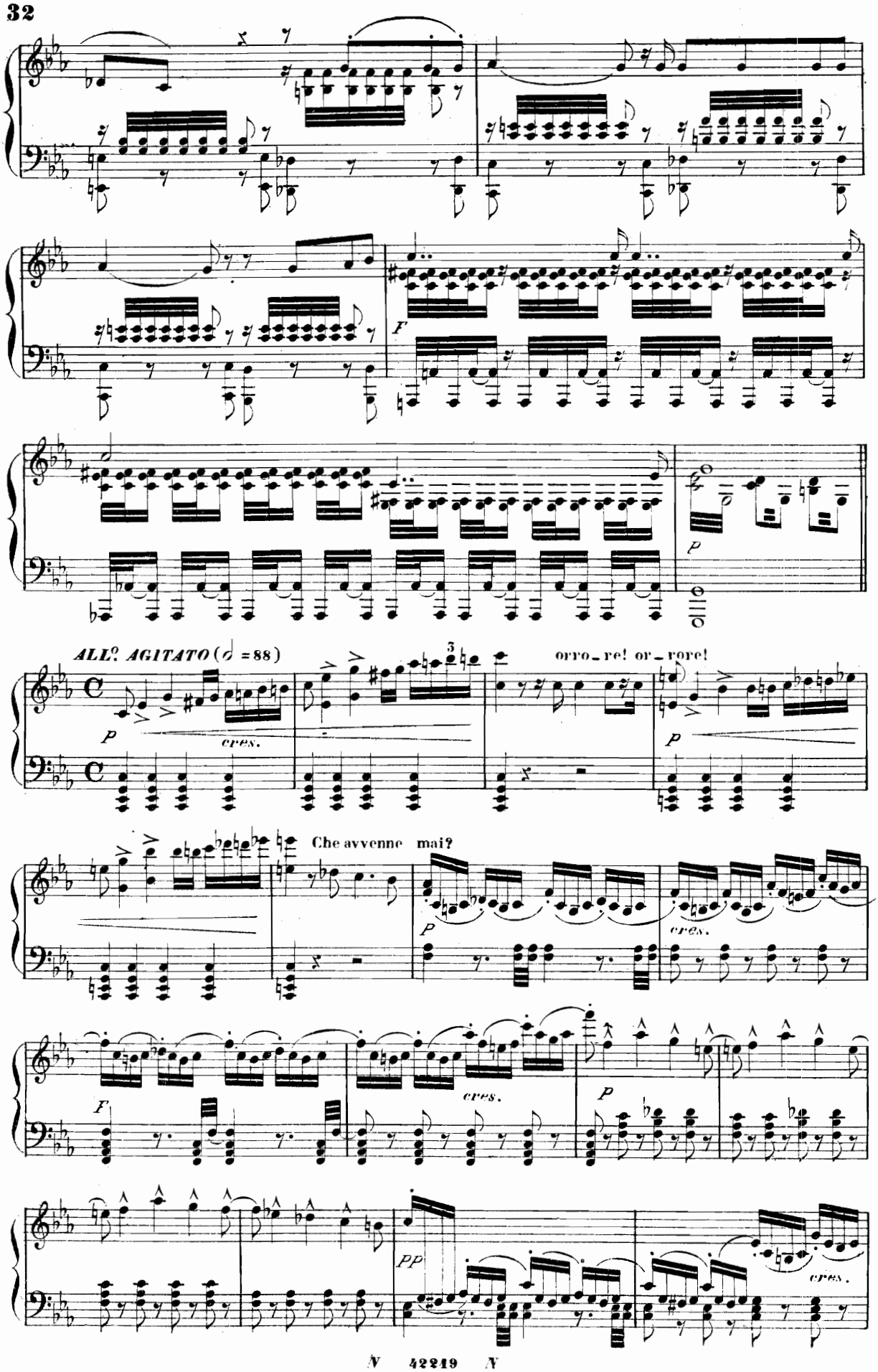
F
p
ALL? AGITATO (♩ = 88)
p
cres.
orro - re! or - rore!
p
Che avvenne mai?
p
cres.
F
cres.
p
pp
cres.

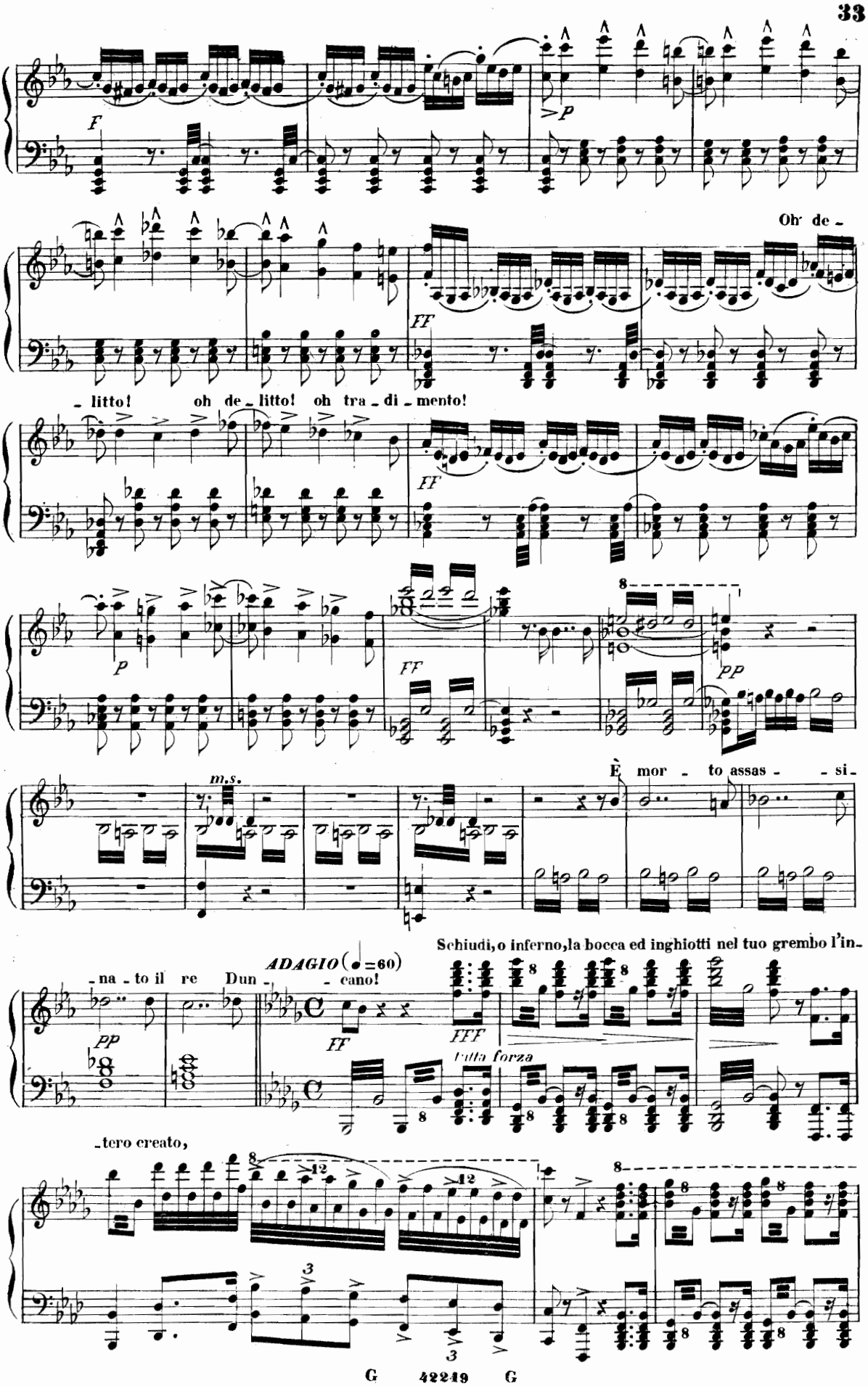
F
>P
Oh de -
FF
- litto! oh de - litto! oh tra - di - mento!
FF
P
FF
PP
È mor - to assas - - si -
m.s.
- na - to il re Dun -
ADAGIO (♩=60)
- cano!
PP
FF
Schiudi, o inferno, la bocca ed inghiotti nel tuo grembo l'in -
FFF
tutta forza
- tero creato,

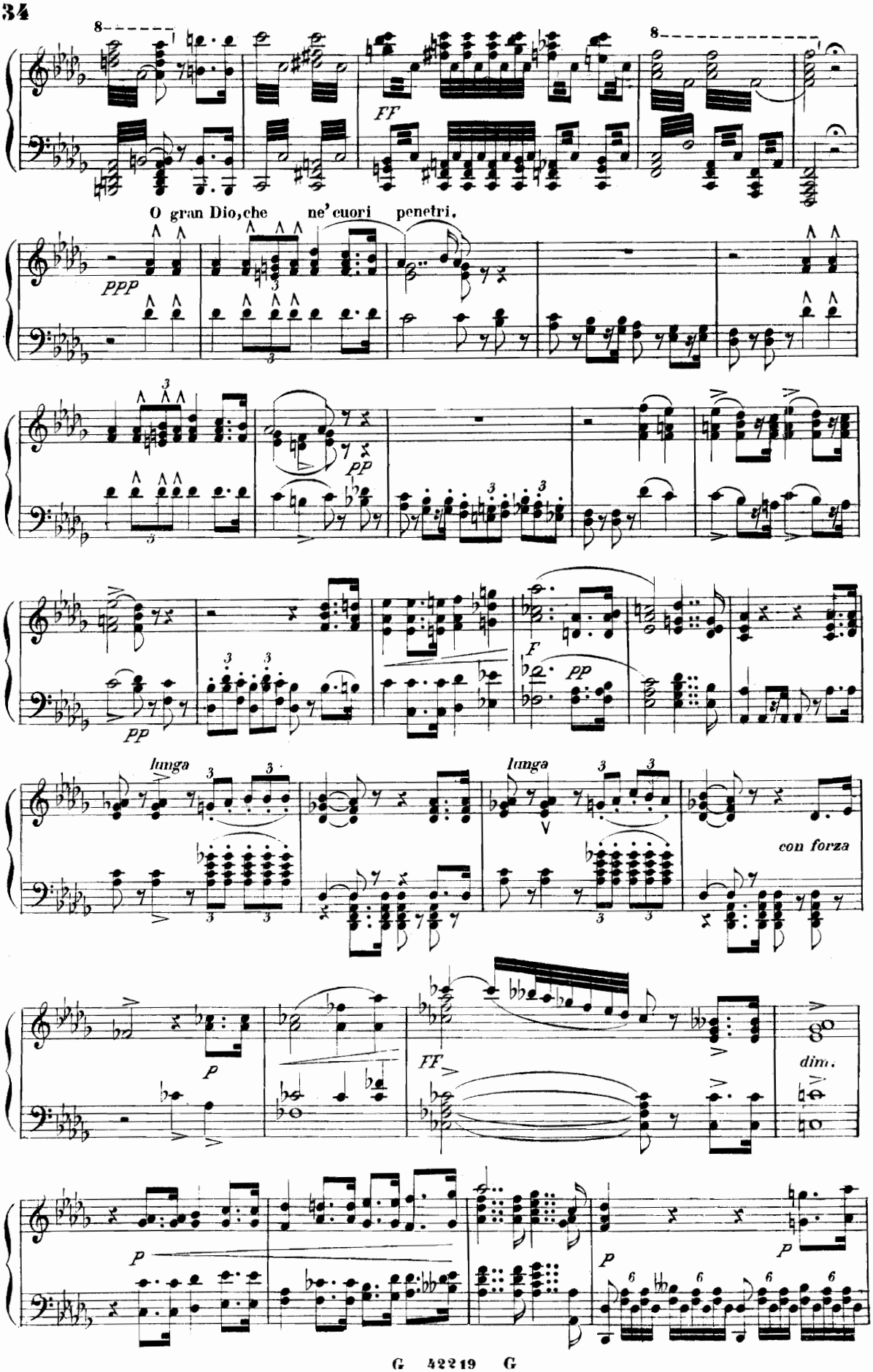
FF
O gran Dio, che ne' cuori penetri.
ppp
pp
F
pp
lunga
lunga
con forza
P
FF
dim.
P
P

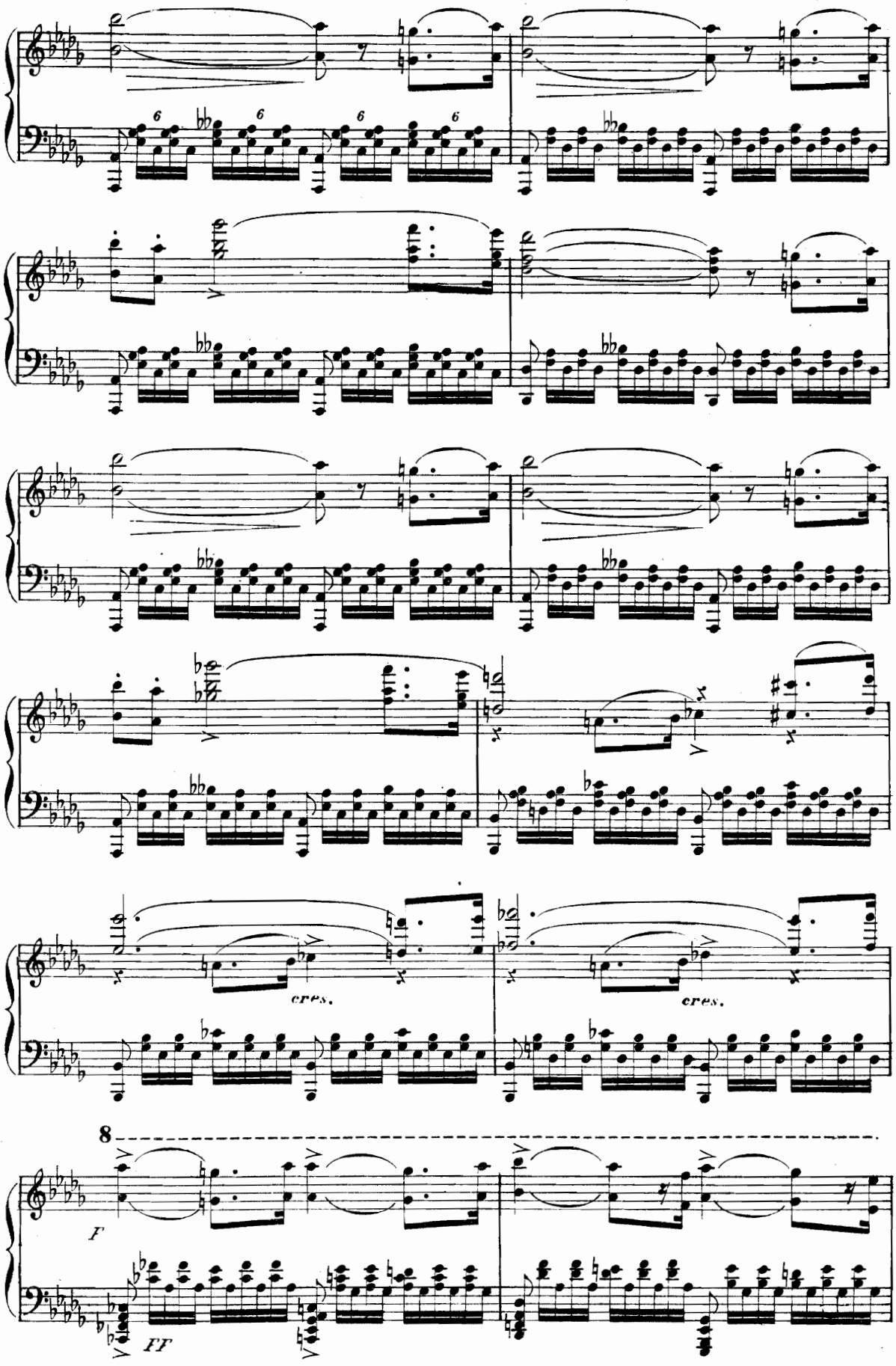
cres.
cres.
8
F
FF

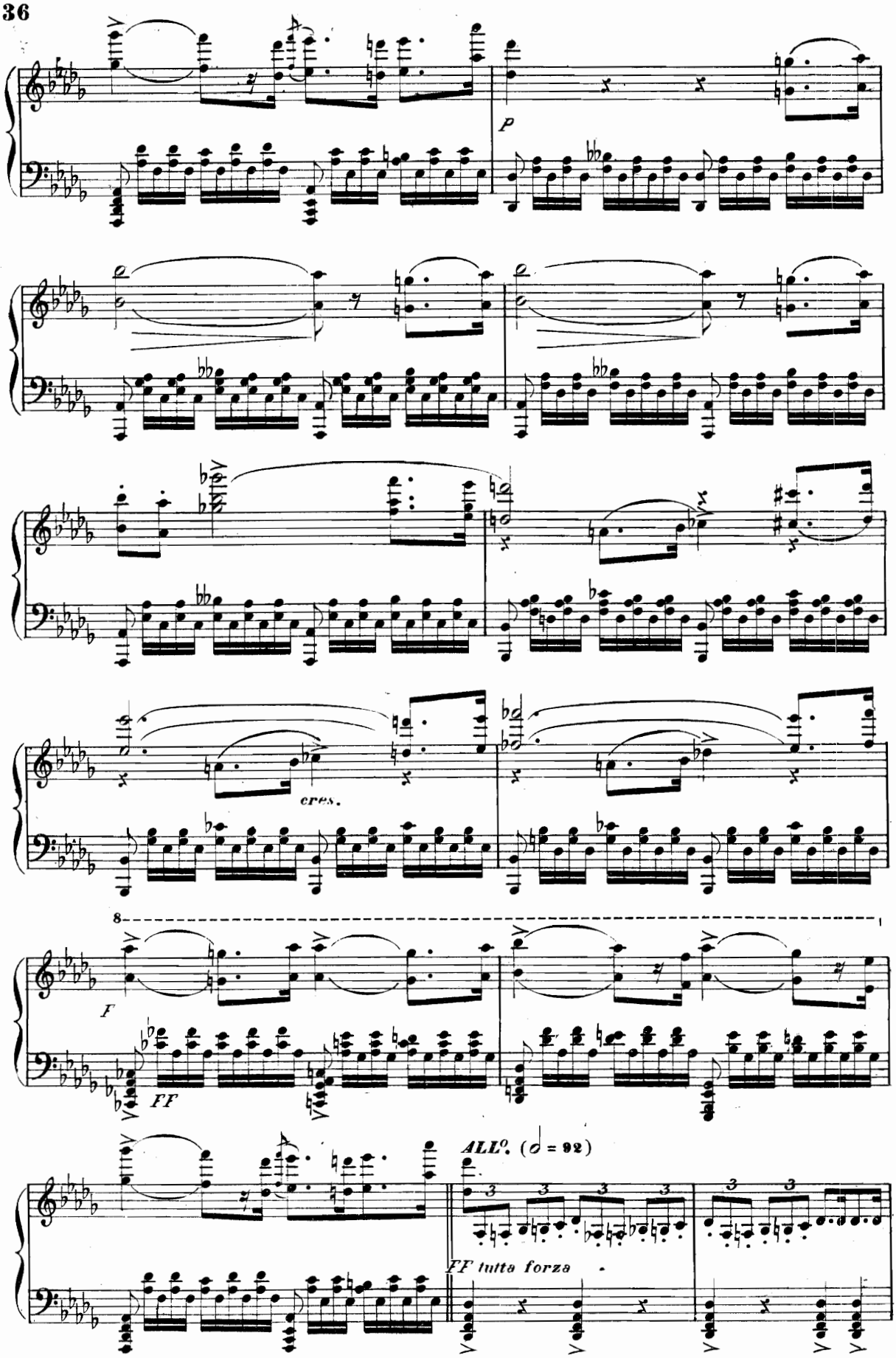
p
cres.
F
FF
ALL°. (𝅗𝅥 = 92)
FF tutta forza

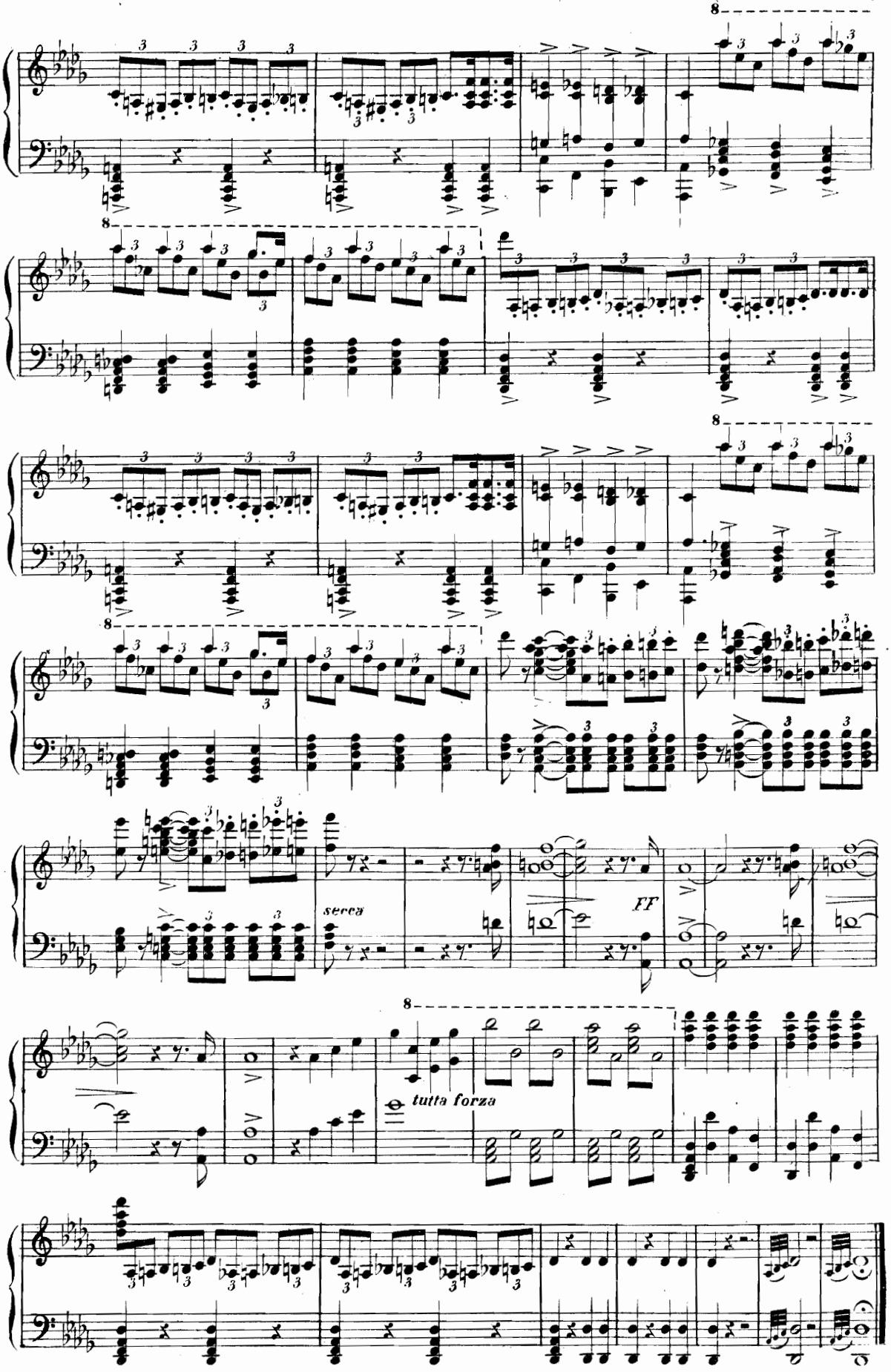

Fine dell'Atto I.

ATTO SECONDO

ARIA

LADY MACBETH

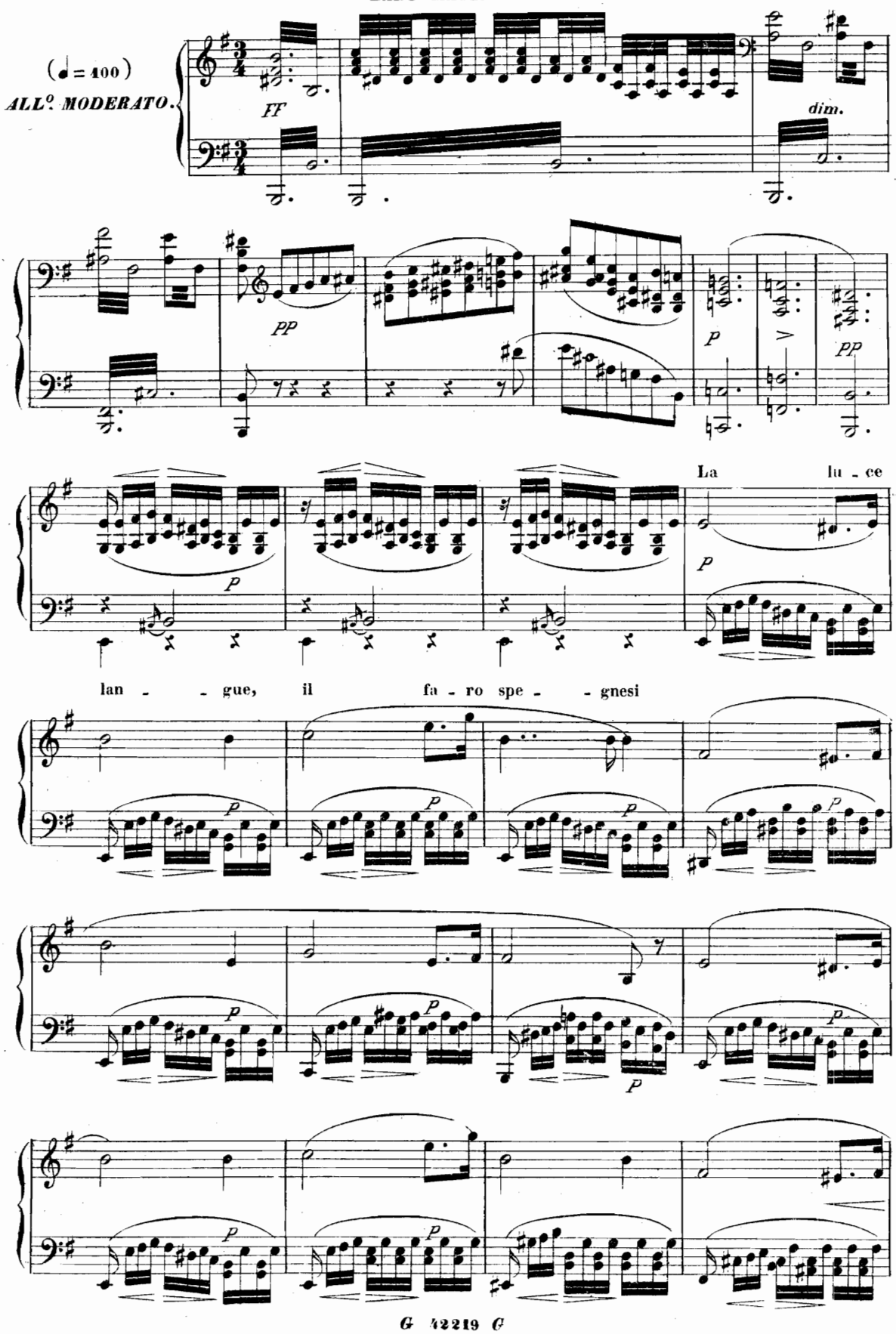

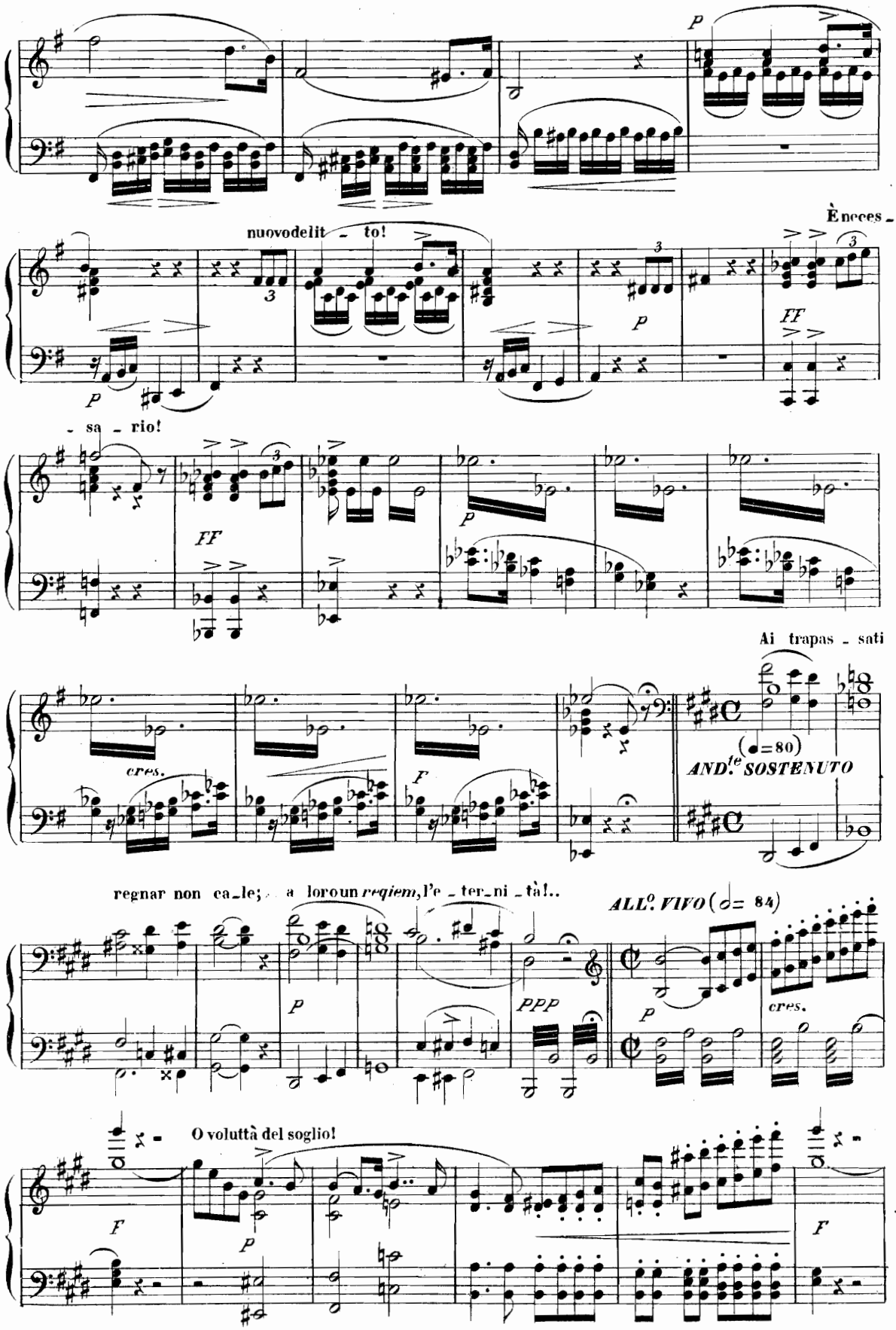
nuovodelit - to!
È neces -
- sa - rio!
Ai trapas - sati
cres.
(♩=80)
AND.te SOSTENUTO
regnar non ca-le; a loroun requiem, l'e - ter - ni - tà!..
ALL.o VIVO (♩= 84)
cres.
O voluttà del soglio!

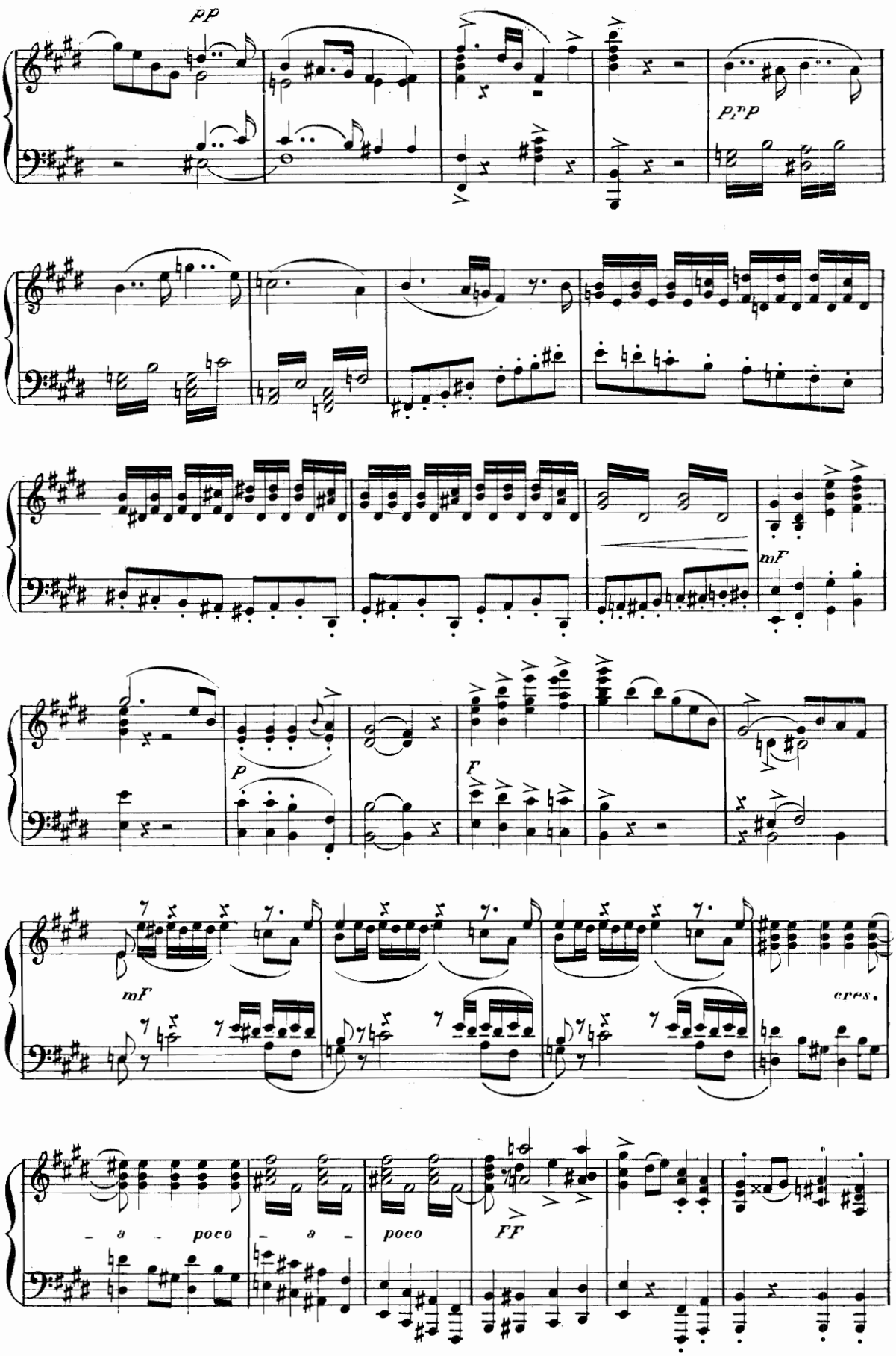
pp
p r p
mF
P
F
mF
cres.
– a – poco
– a – poco
FF

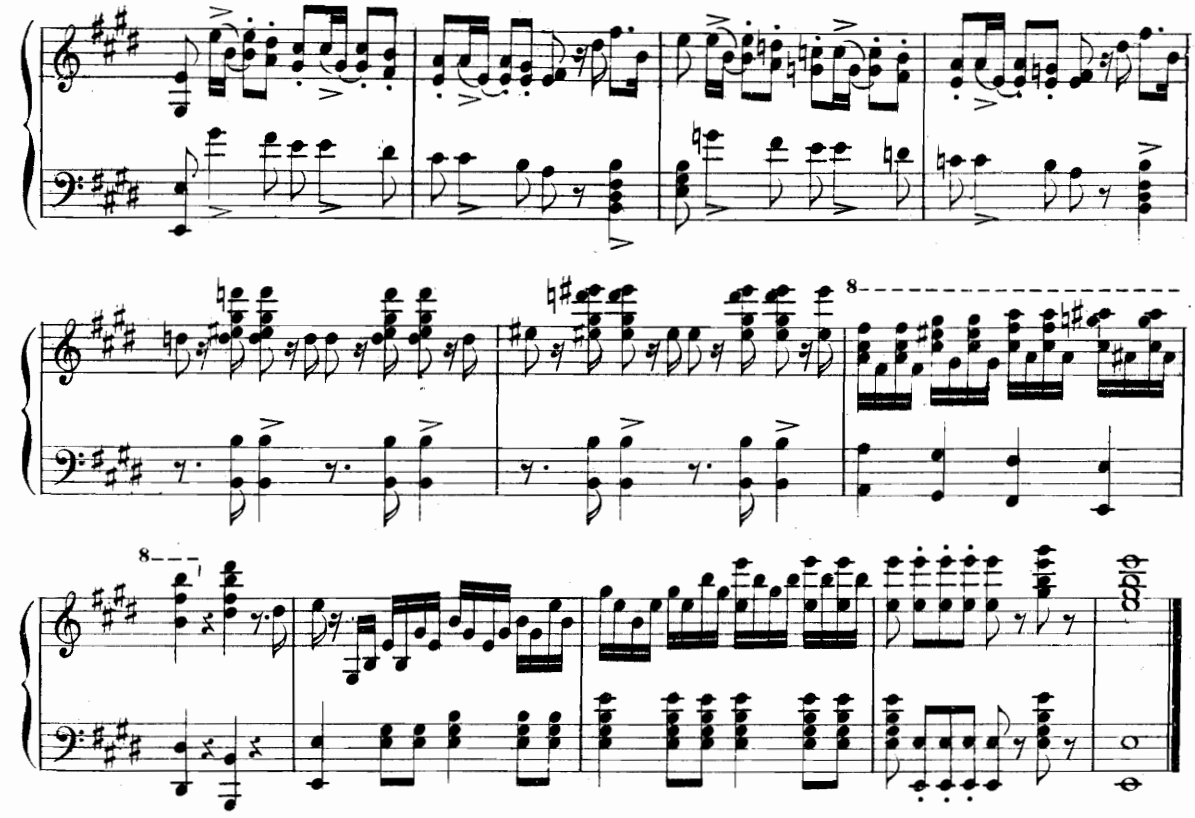

CORO DI SICARI

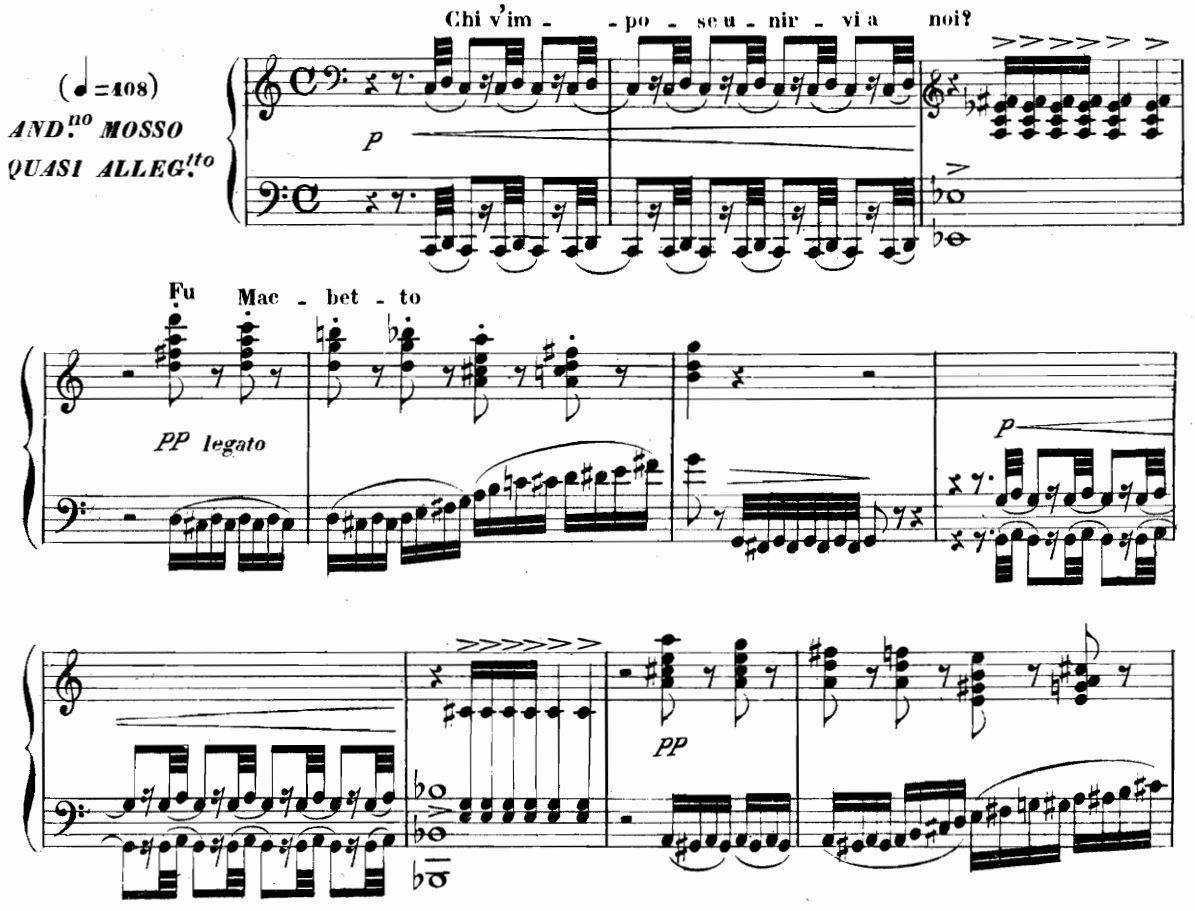

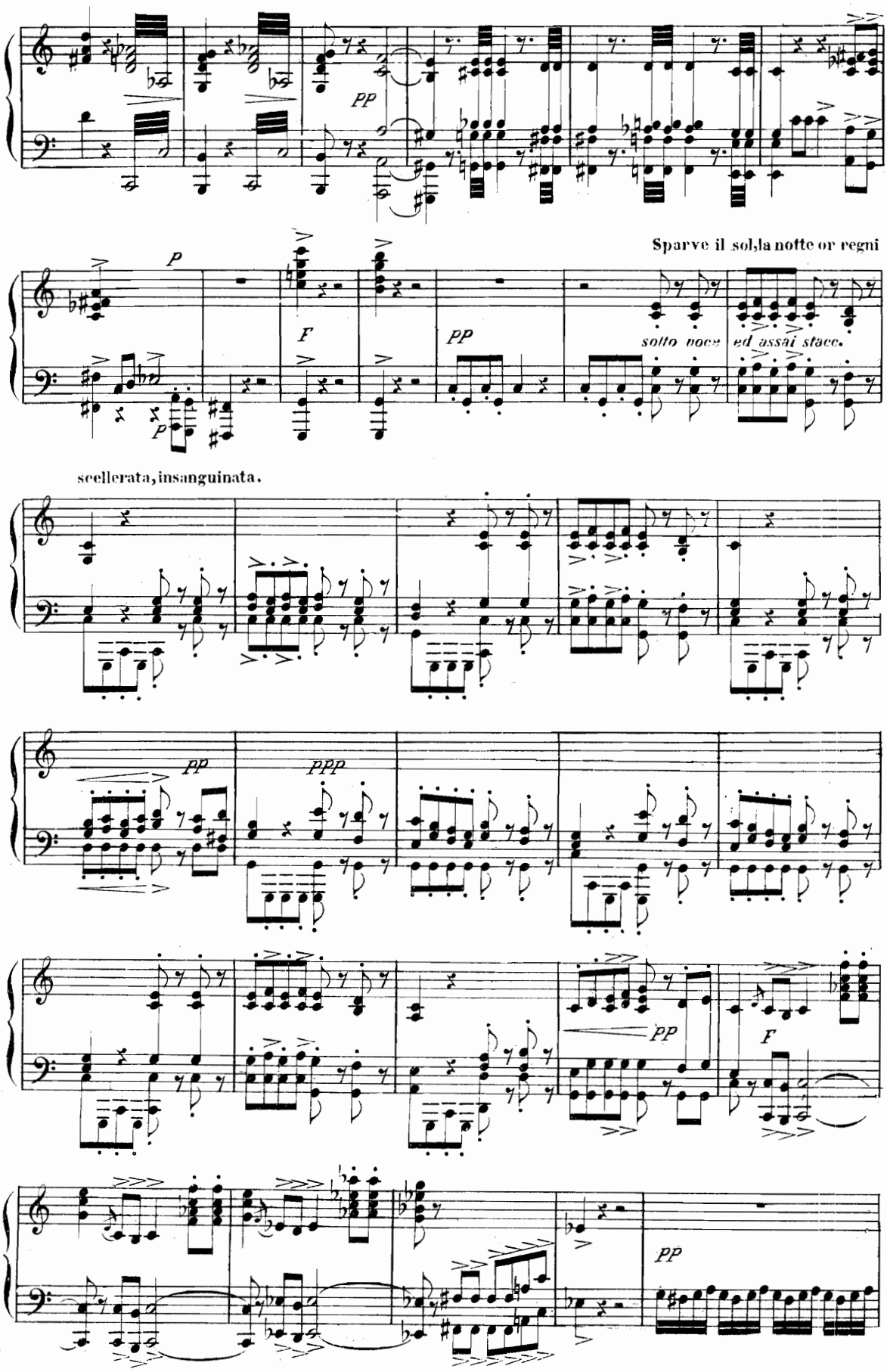
pp
Sparve il sol,la notte or regni
p
F
pp
sotto voce
ed assai stacc.
p
scellerata, insanguinata.
pp
ppp
pp
F
pp

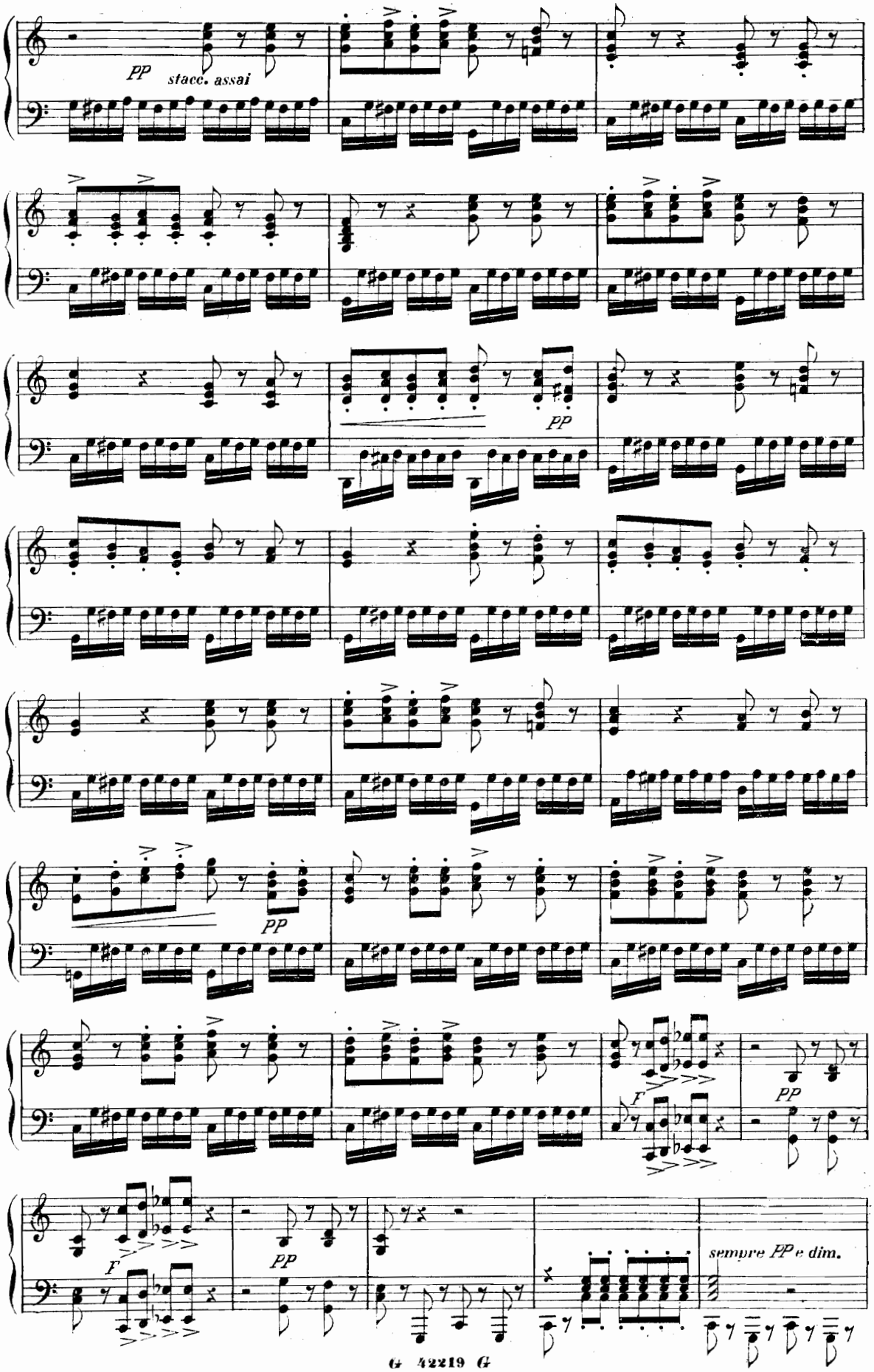
pp
stacc. assai
pp
pp
pp
F
pp
F
pp
sempre PP e dim.

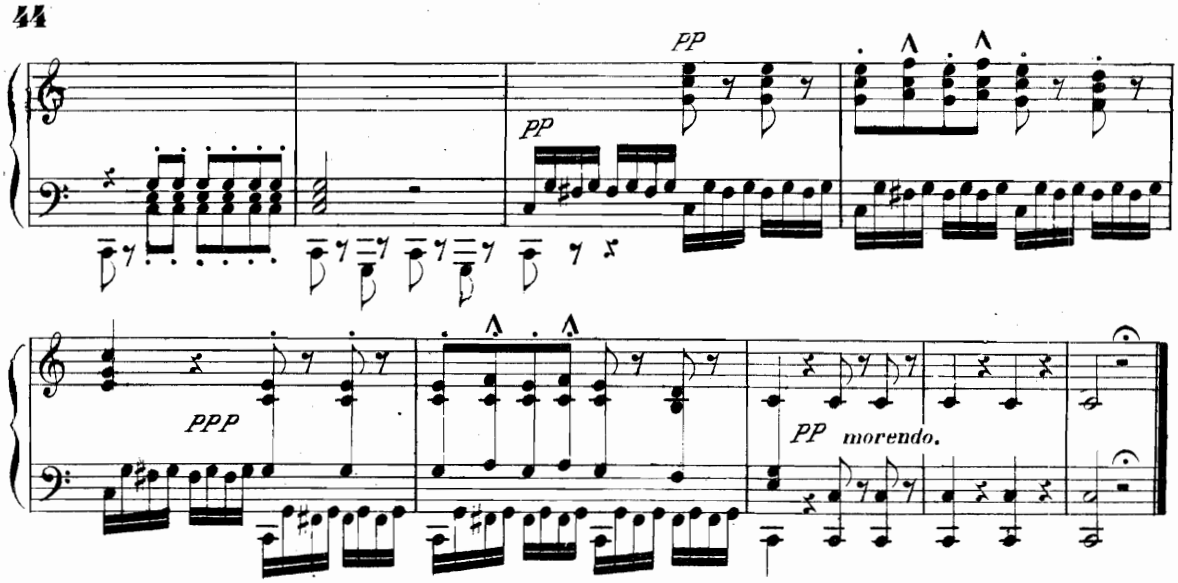

Gran Scena

BANCO

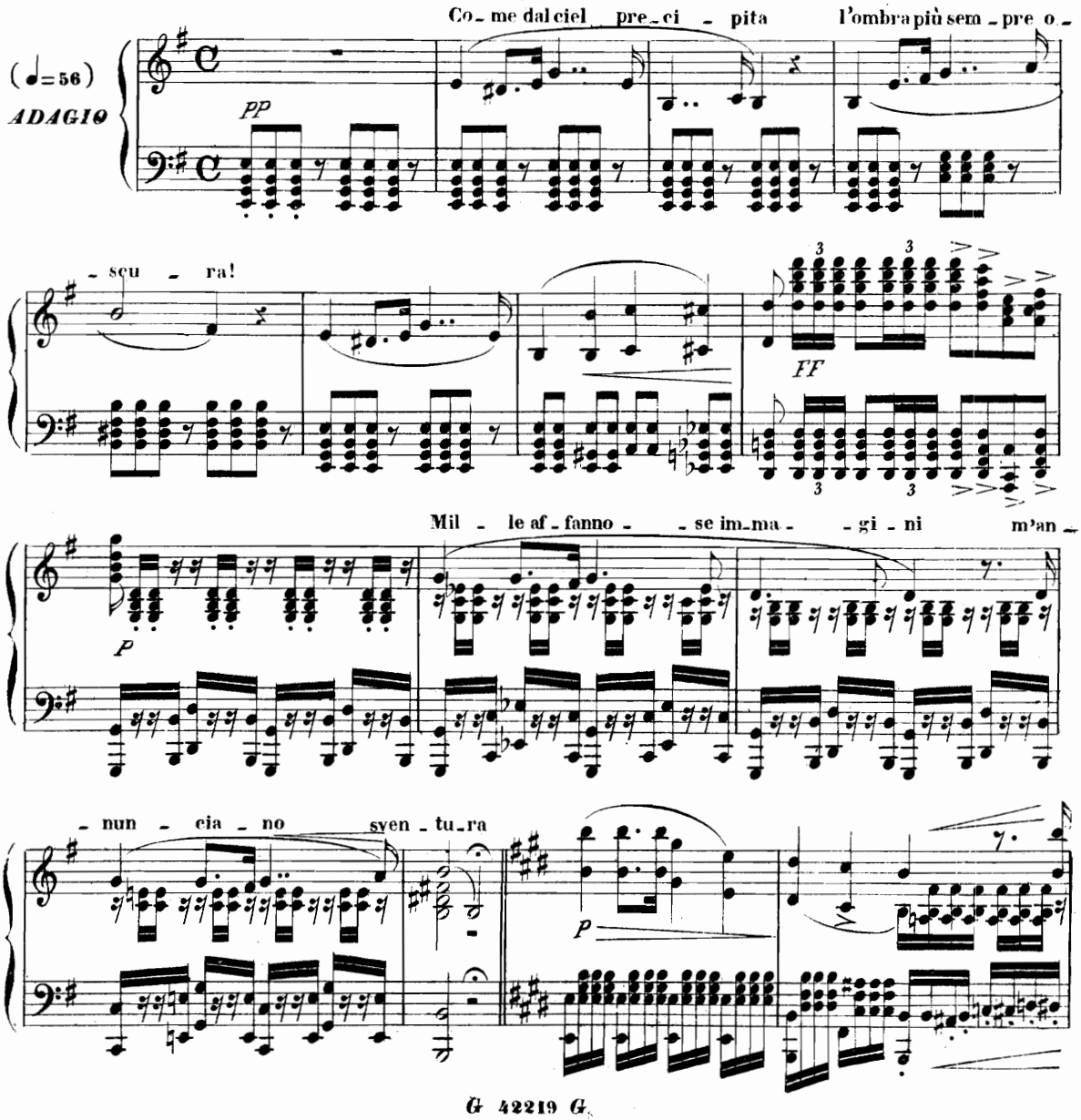

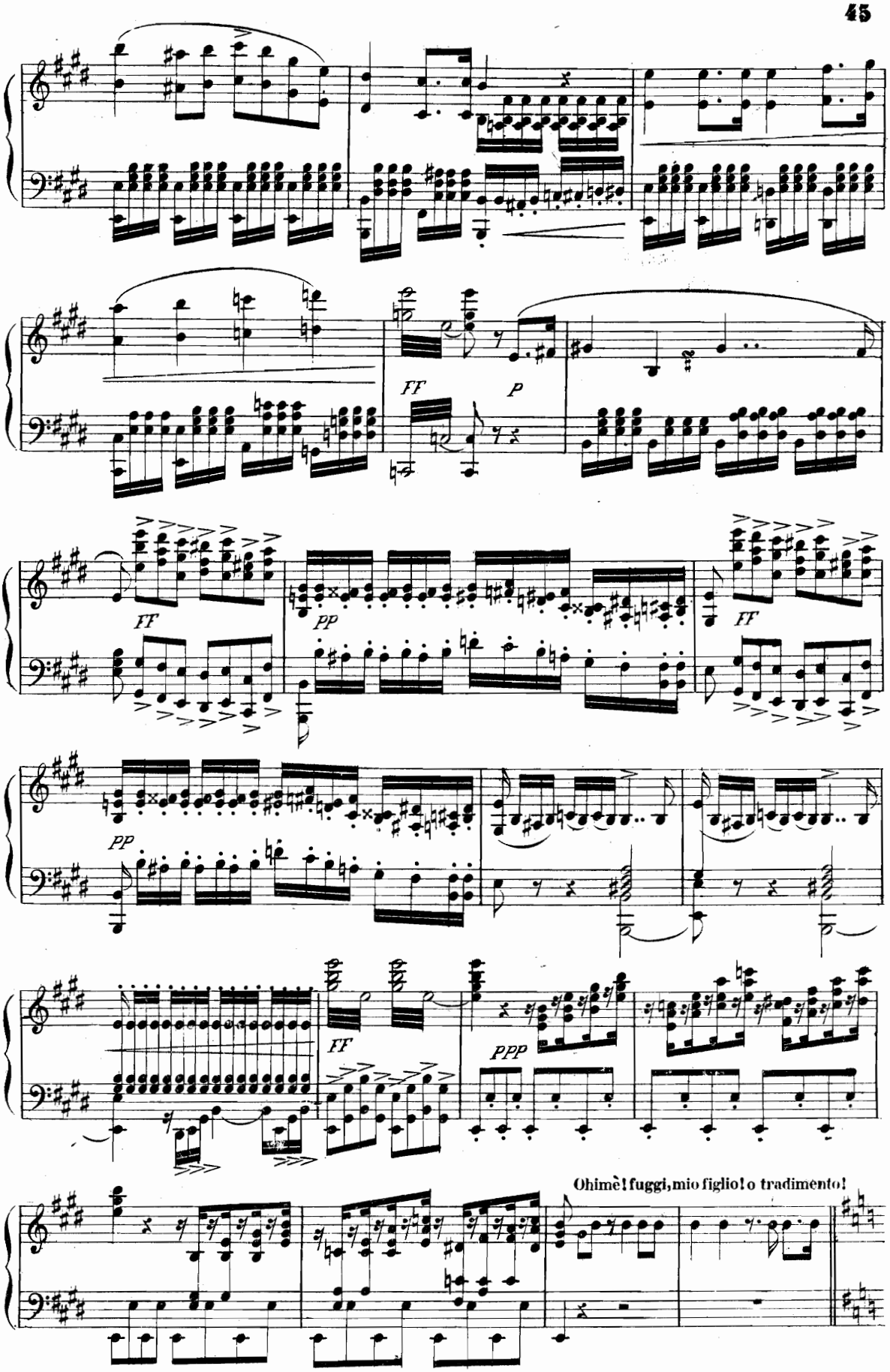
FF
P
FF
PP
FF
PP
FF
PPP
Ohimè! fuggi, mio figlio! o tradimento!

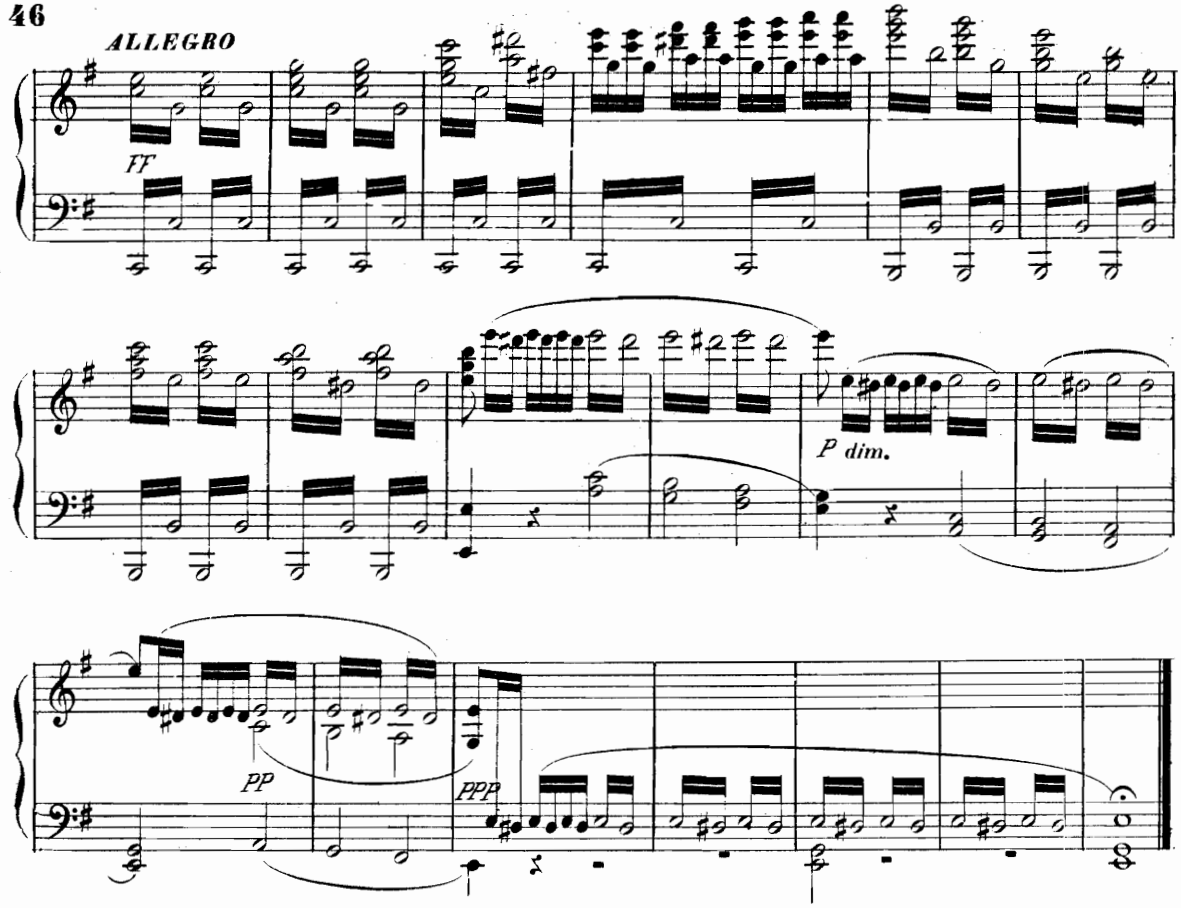

FINALE SECONDO

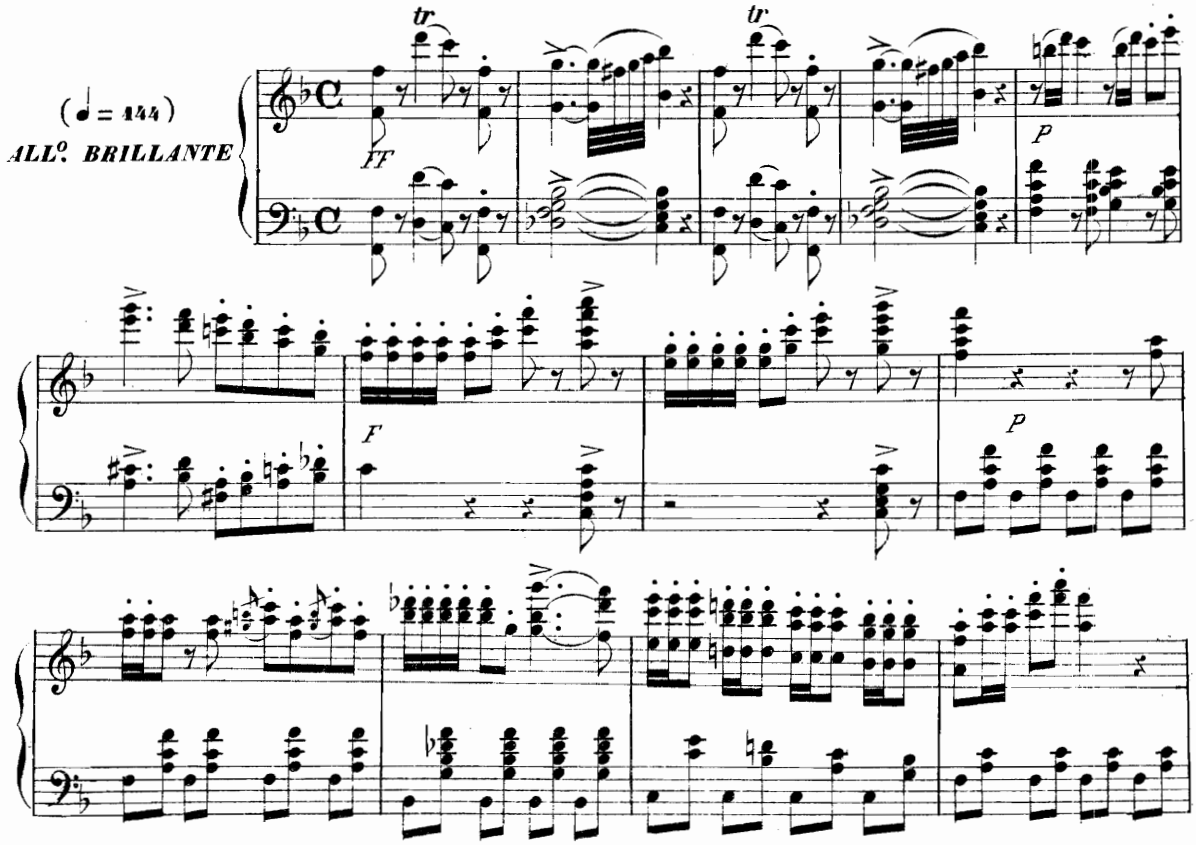

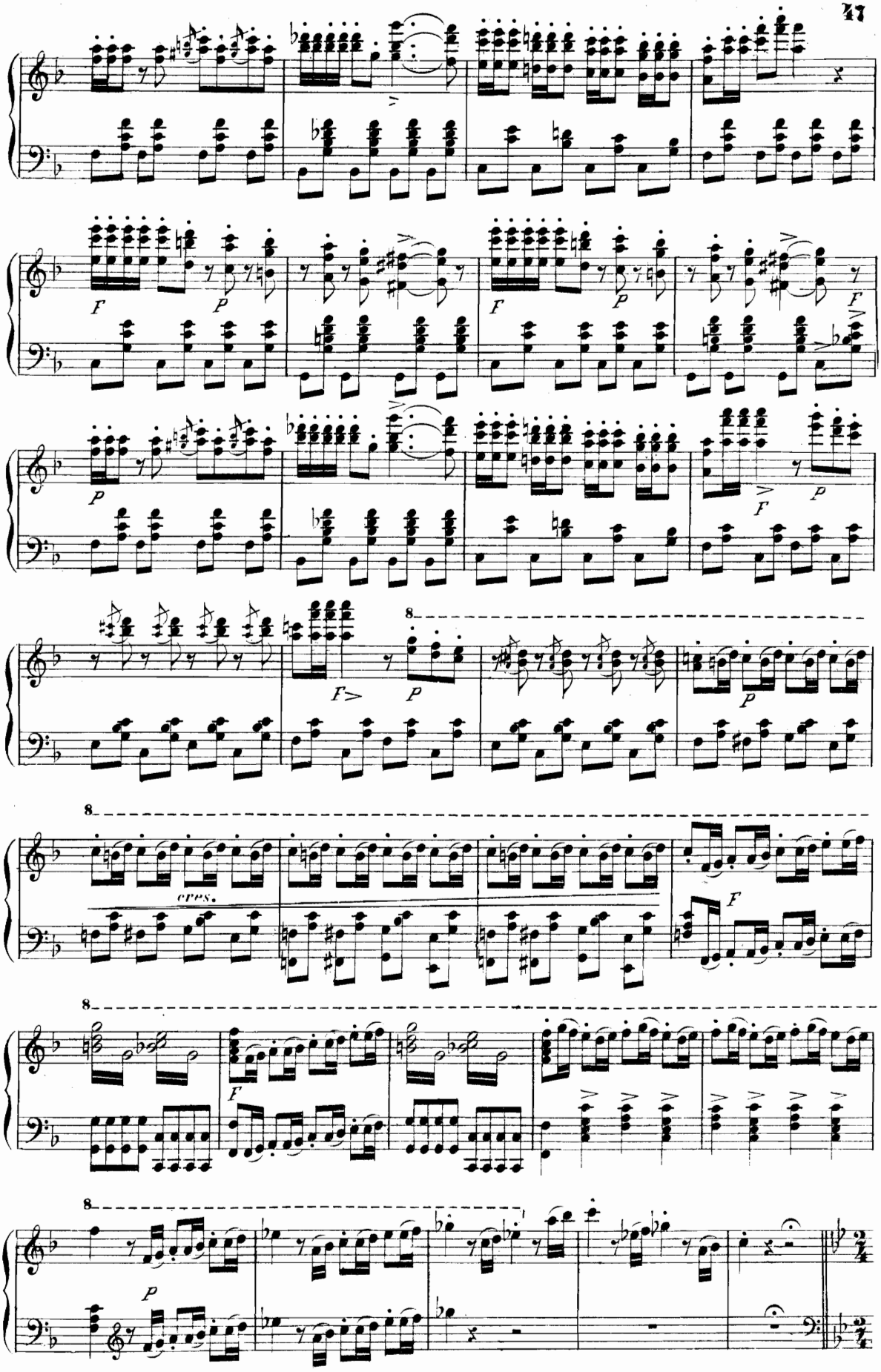
F
P
F
P
F
P
F
P
F
P
8
P
8
cres.
F
8
F
8
P

BRINDISI

ALLEGRETTO (♩=400)

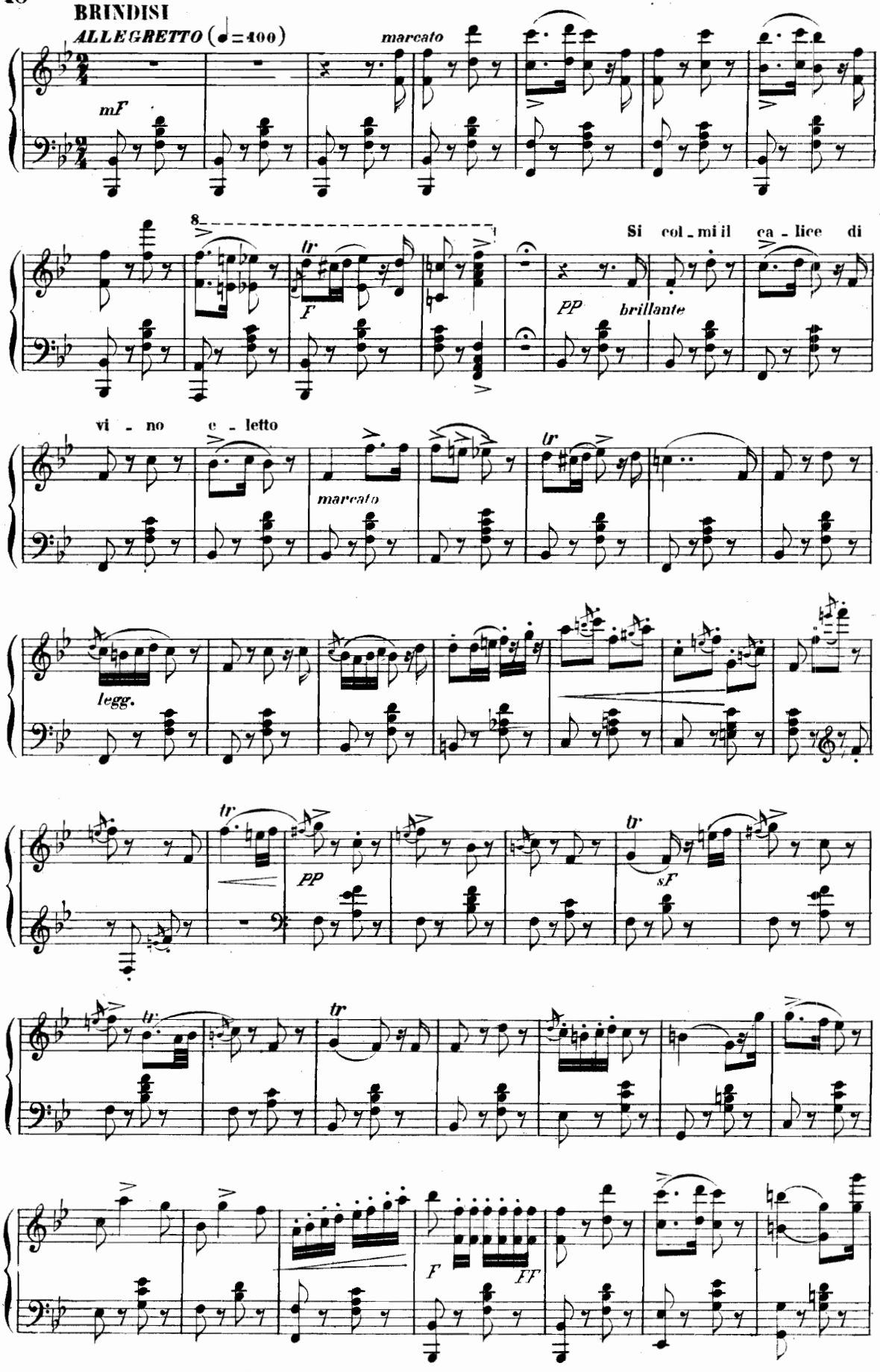

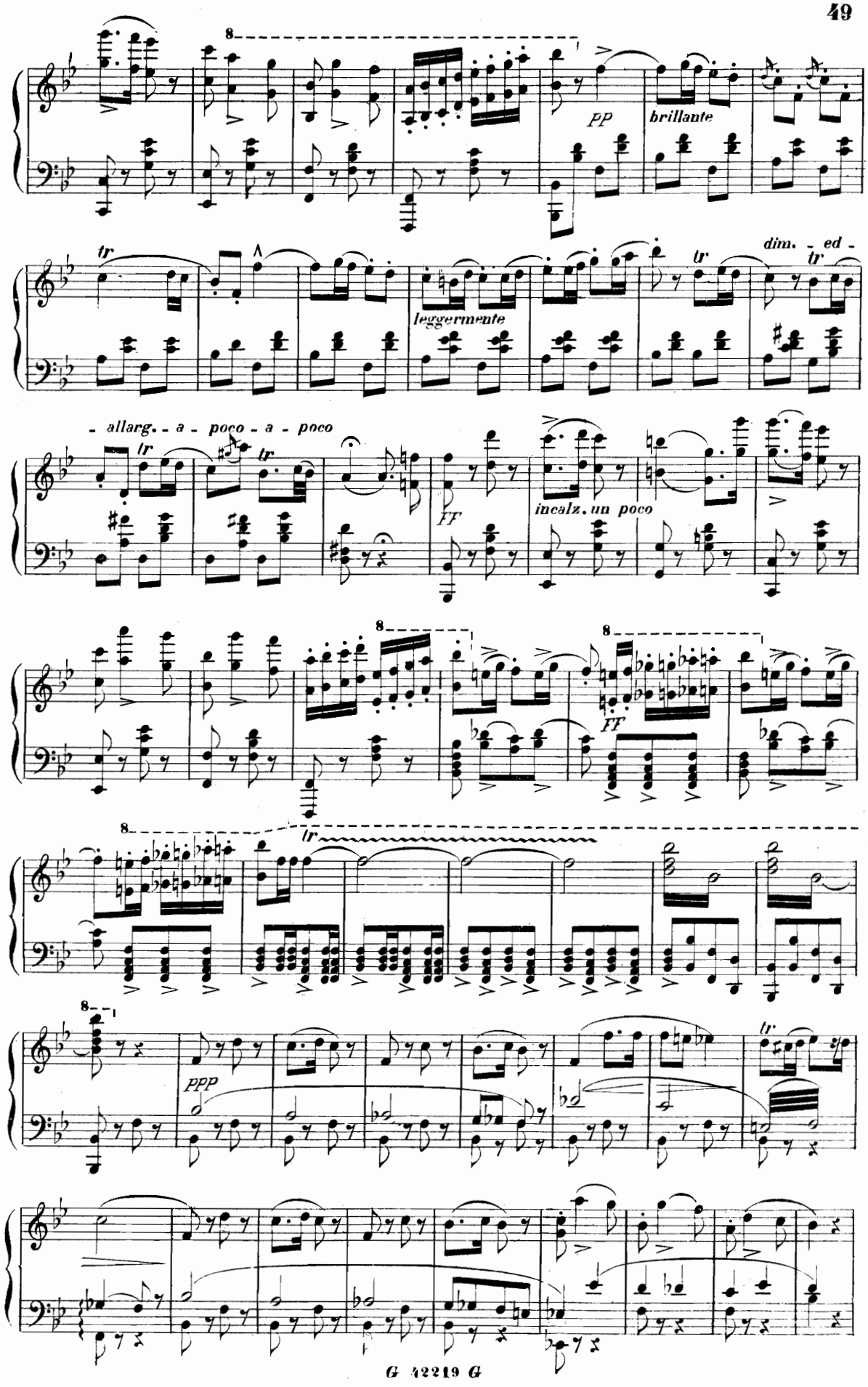
8
PP
brillante
tr
leggermente
dim. - ed -
- allarg. - a - poco - a - poco
FF
incalz. un poco
PPP

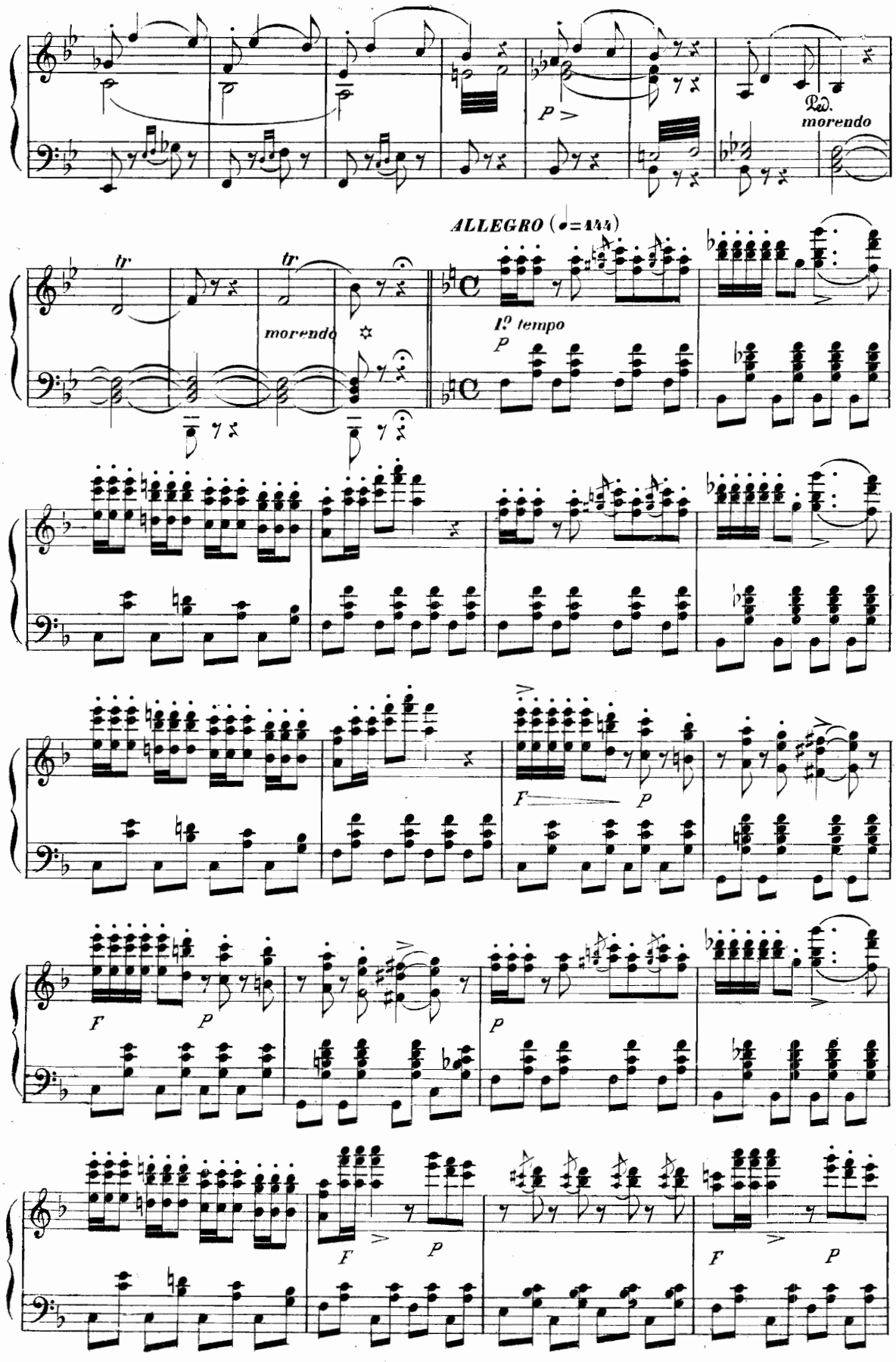
P
Ped.
morendo
ALLEGRO (♩=144)
tr
tr
morendo
1° tempo
P
F
P
F
P
F
P
F
P

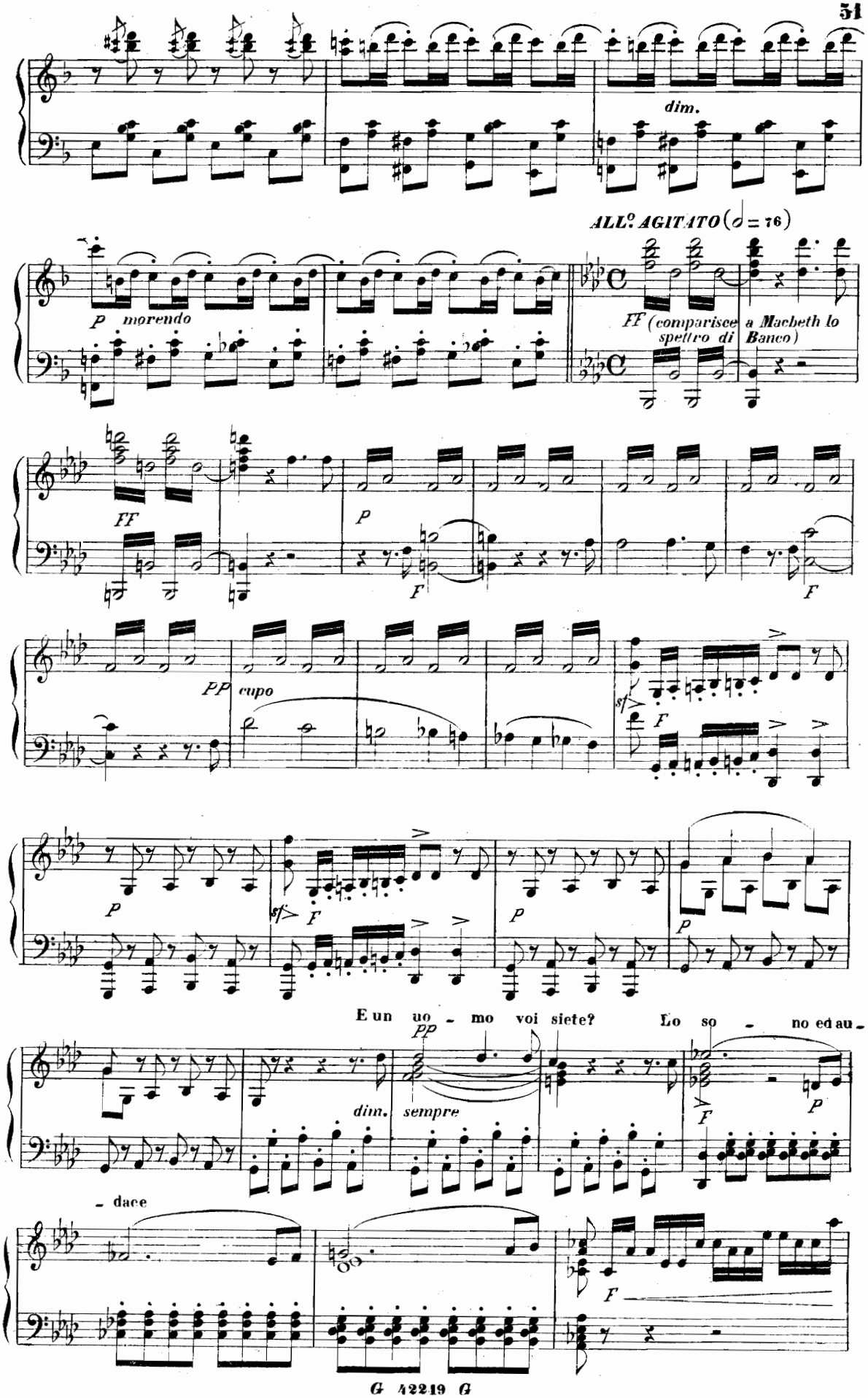
dim.
ALL° AGITATO (𝅗𝅥 = 76)
P morendo
FF (comparisce a Macbeth lo spettro di Banco)
FF
P
F
PP cupo
sf
F
P
sf
F
P
P
E un uo - mo voi siete? Lo so - no ed au -
PP
dim.
sempre
F
P
- dace
F

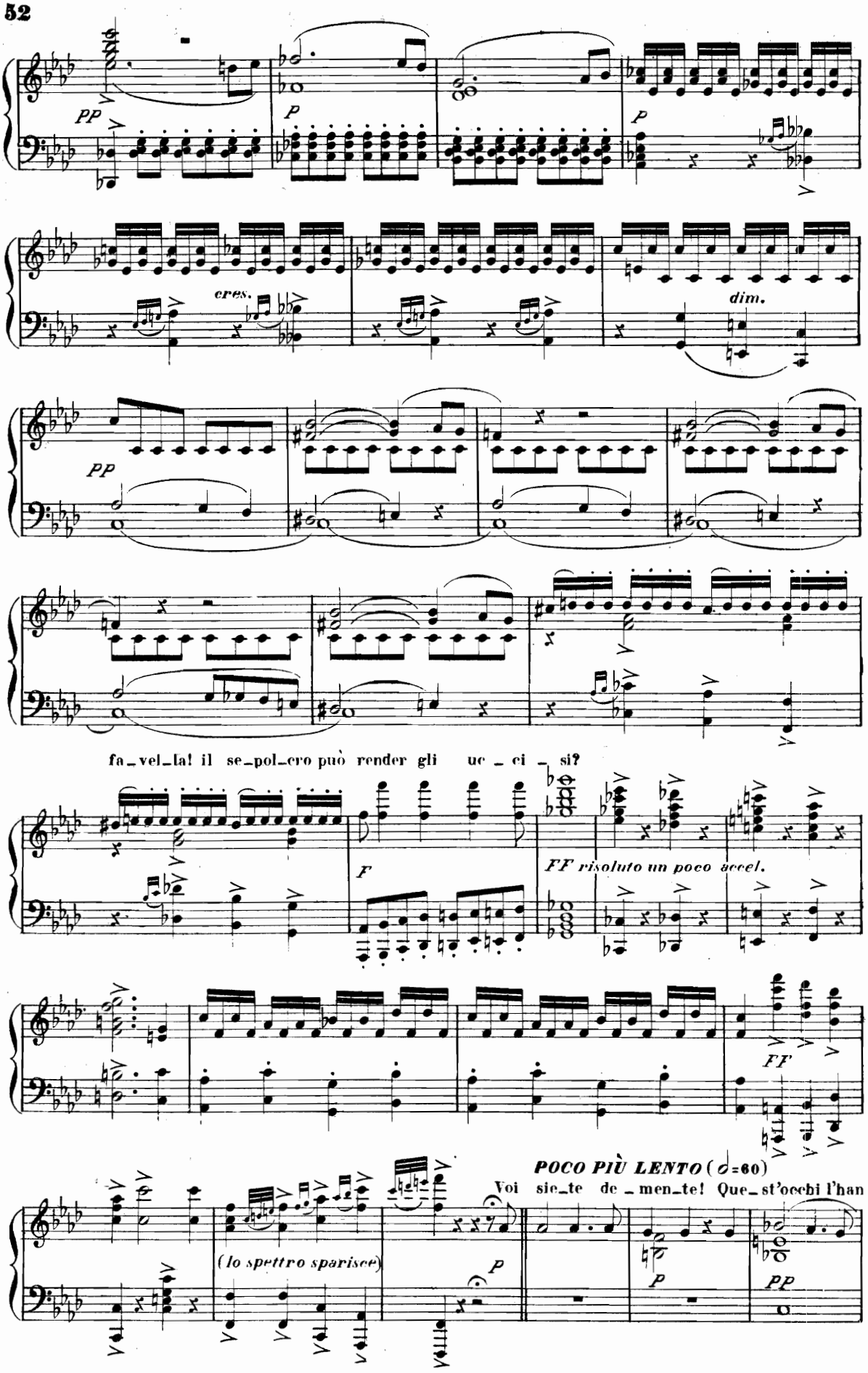
PP
P
P
cres.
dim.
PP
fa_vel_la! il se_pol_cro può render gli uc_ci_si?
F
FF risoluto un poco accel.
FF
POCO PIÙ LENTO (♩=60)
Voi sie_te de_men_te! Que_st'occhi l'han
(lo spettro sparisce)
P
P
PP

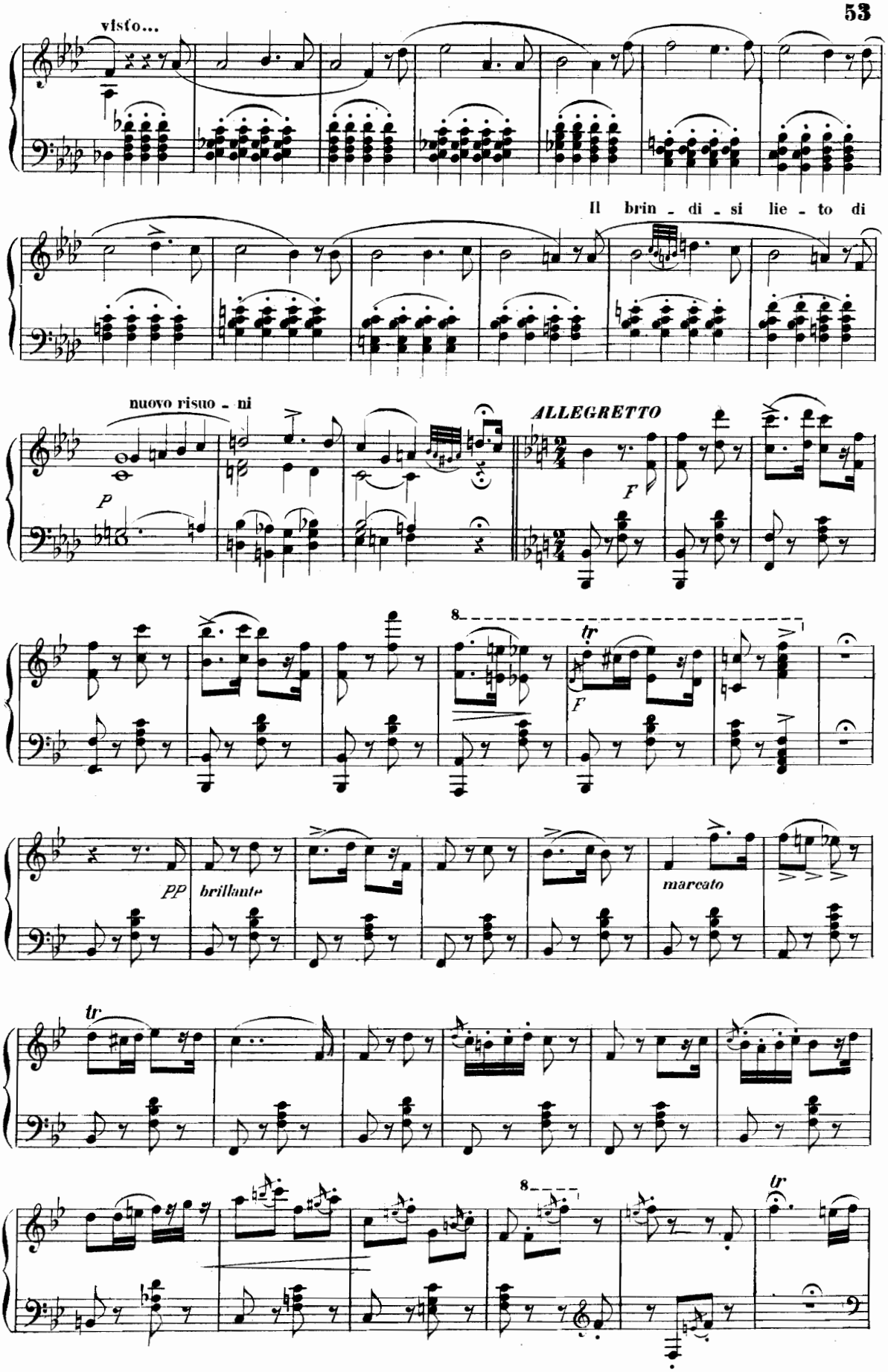
visto...
Il brin - di - si lie - to di
nuovo risuo - ni
P
ALLEGRETTO
F
8
tr
F
PP
brillante
marcato
tr
8
tr

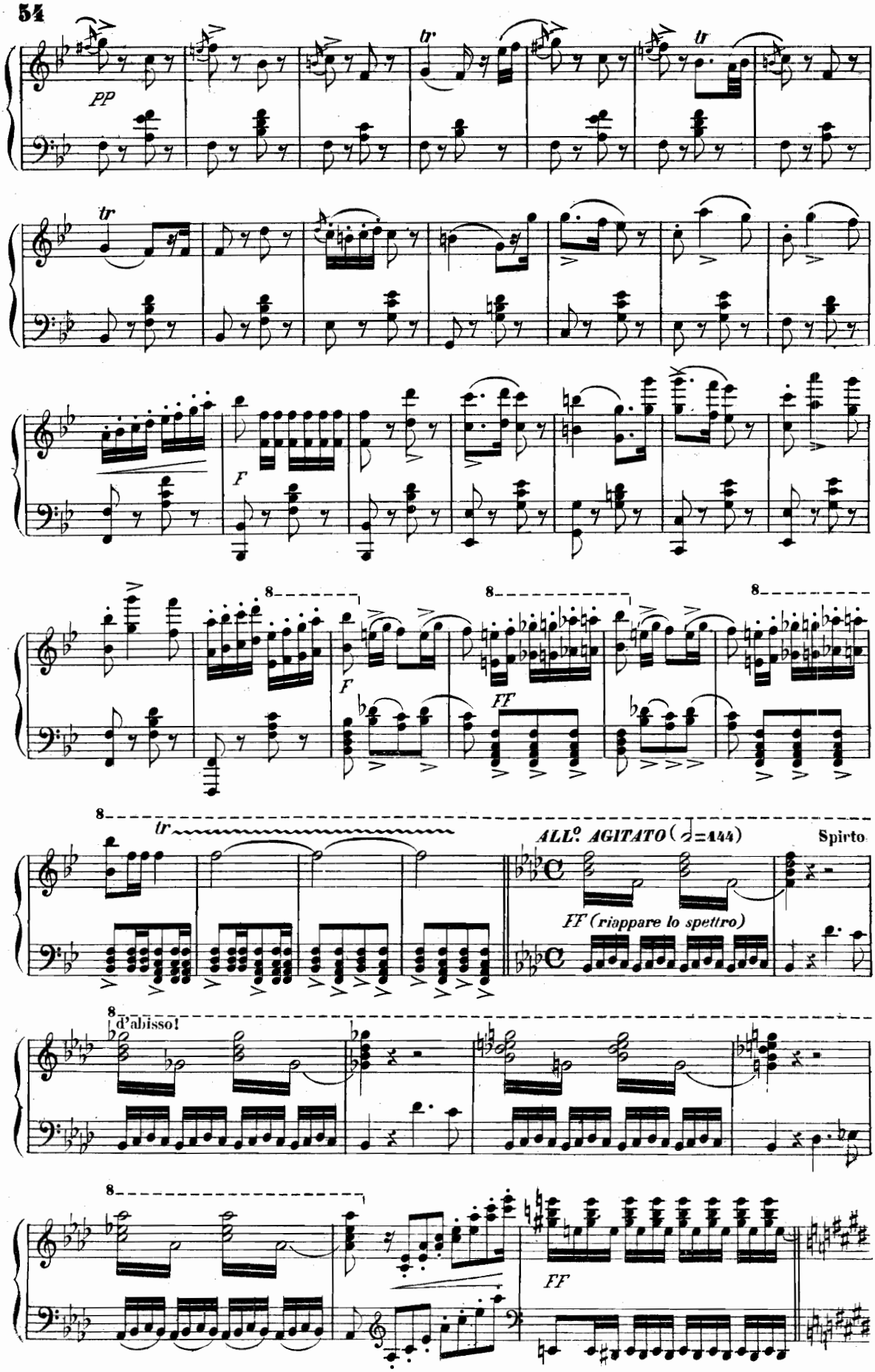
PP
tr
F
FF
ALL.º AGITATO (𝅗𝅥=144)
Spirto
FF (riappare lo spettro)
d'abisso!

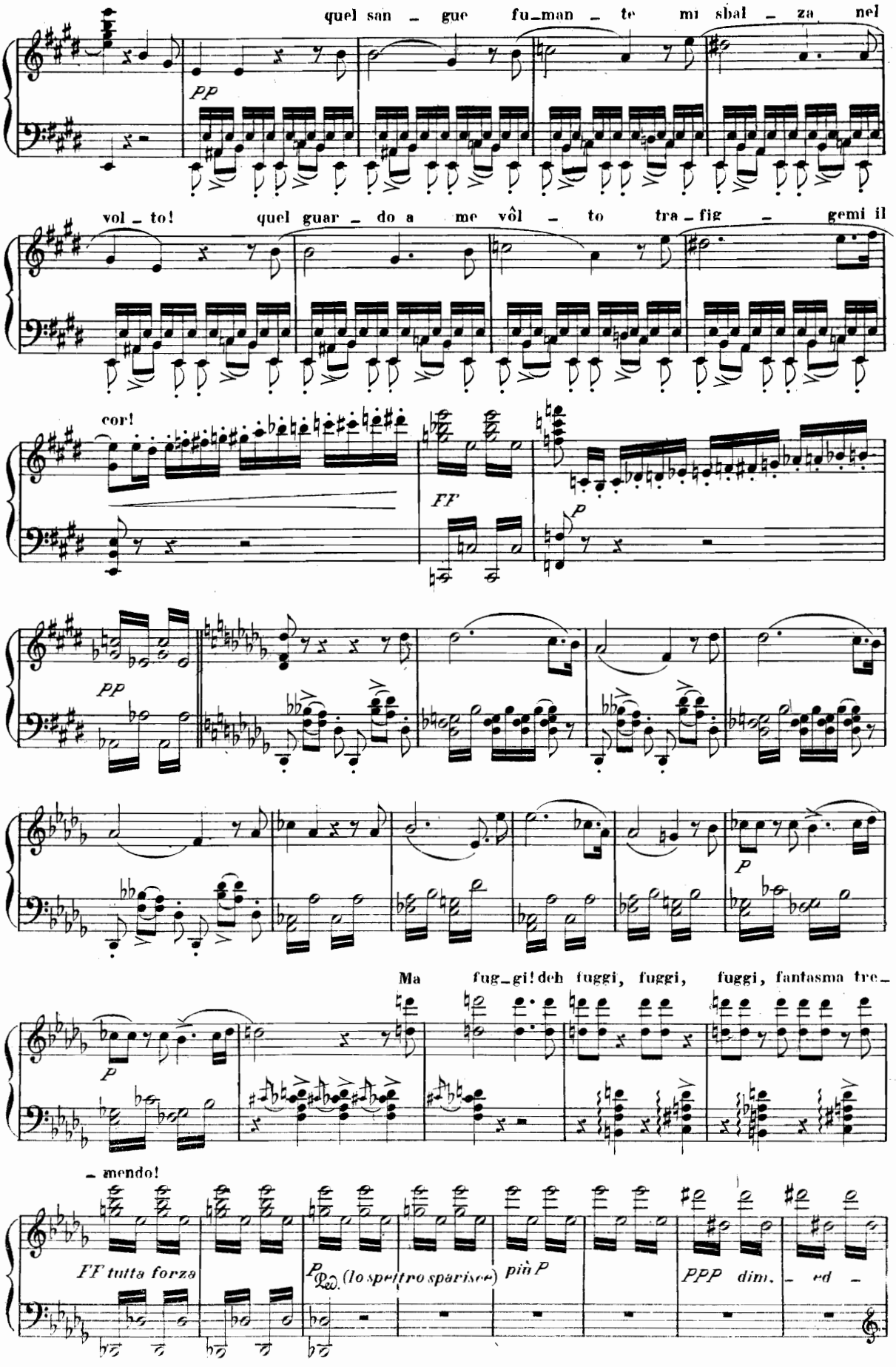
quel san _ gue fu_man _ te mi sbal _ za nel
pp
vol _ to! quel guar _ do a me vôl _ to tra _ fig _ gemi il
cor!
FF
p
pp
p
Ma fug_gi! deh fuggi, fuggi, fuggi, fantasma tre_
p
_ mendo!
FF tutta forza
p (lo spettro sparisce) più p
PPP dim. _ ed _

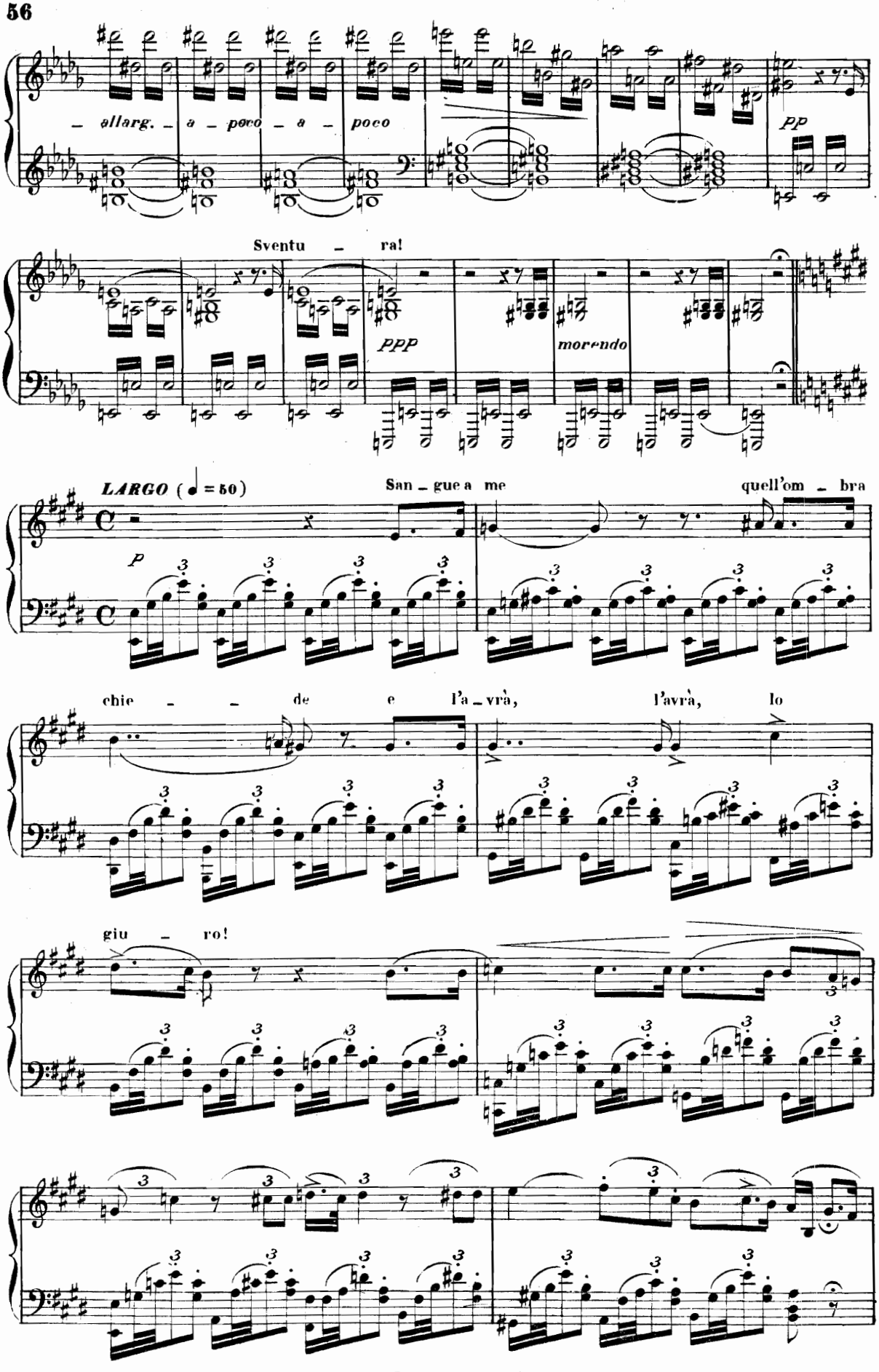
allarg. a poco a poco
pp
Sventu ra!
ppp
morendo
LARGO (♩ = 50)
San gue a me
quell'om bra
p
chie de e l'a vrà, l'avrà, lo
giu ro!

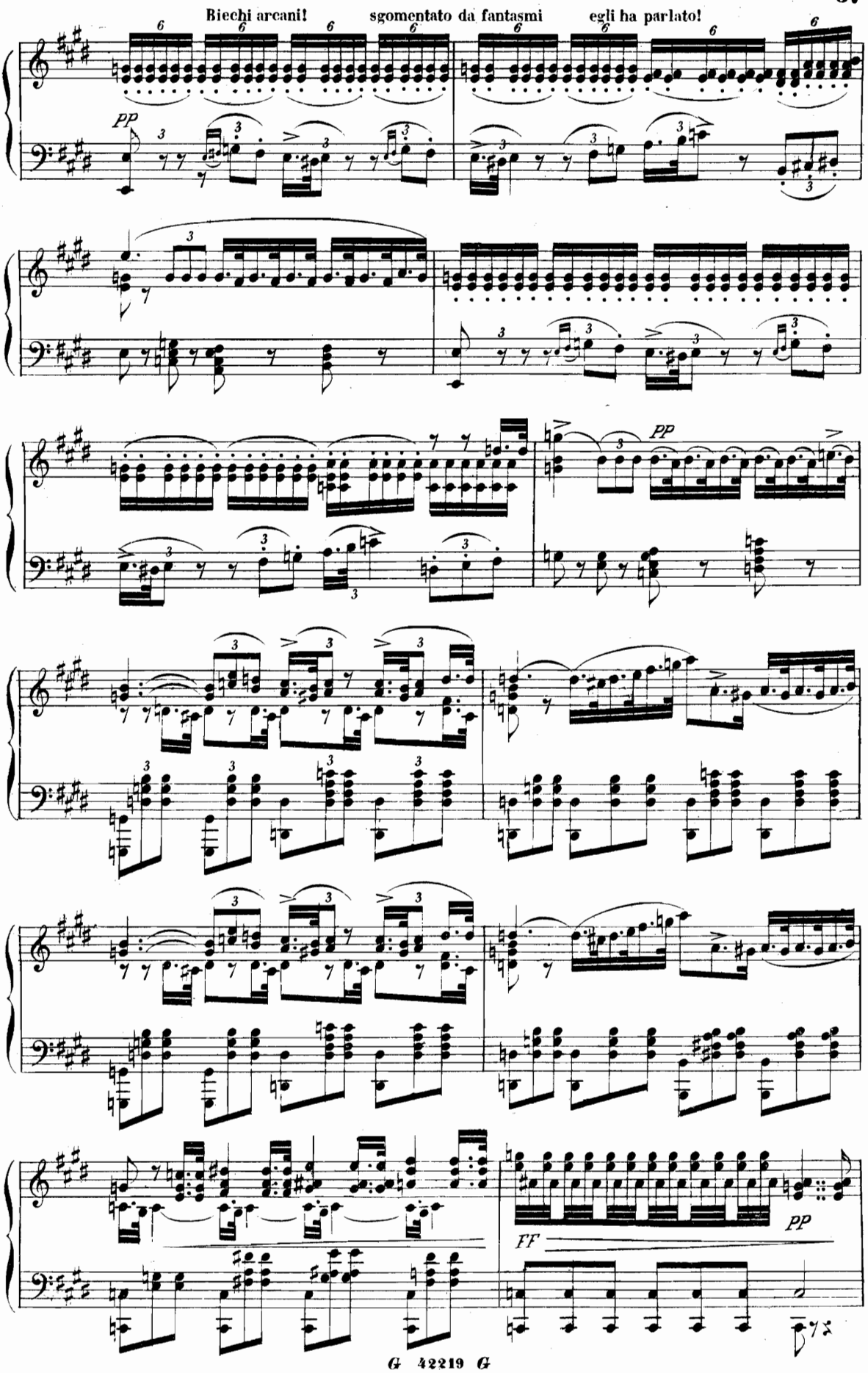
Biechi arcani!
sgomentato da fantasmi
egli ha parlato!
PP
PP
PP
FF
PP

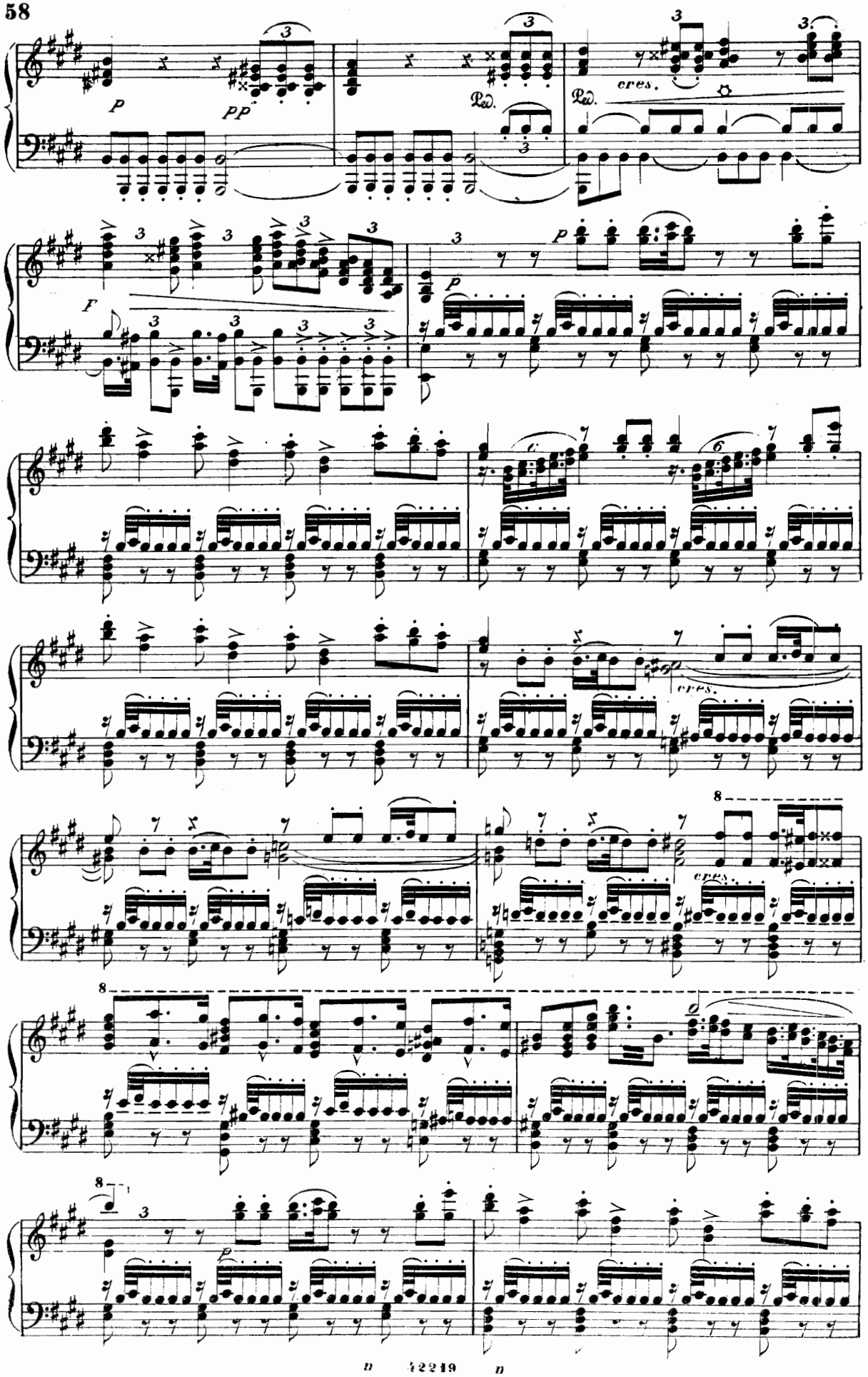
p
pp
Ped.
cres.
F
p
cres.
cres.
p

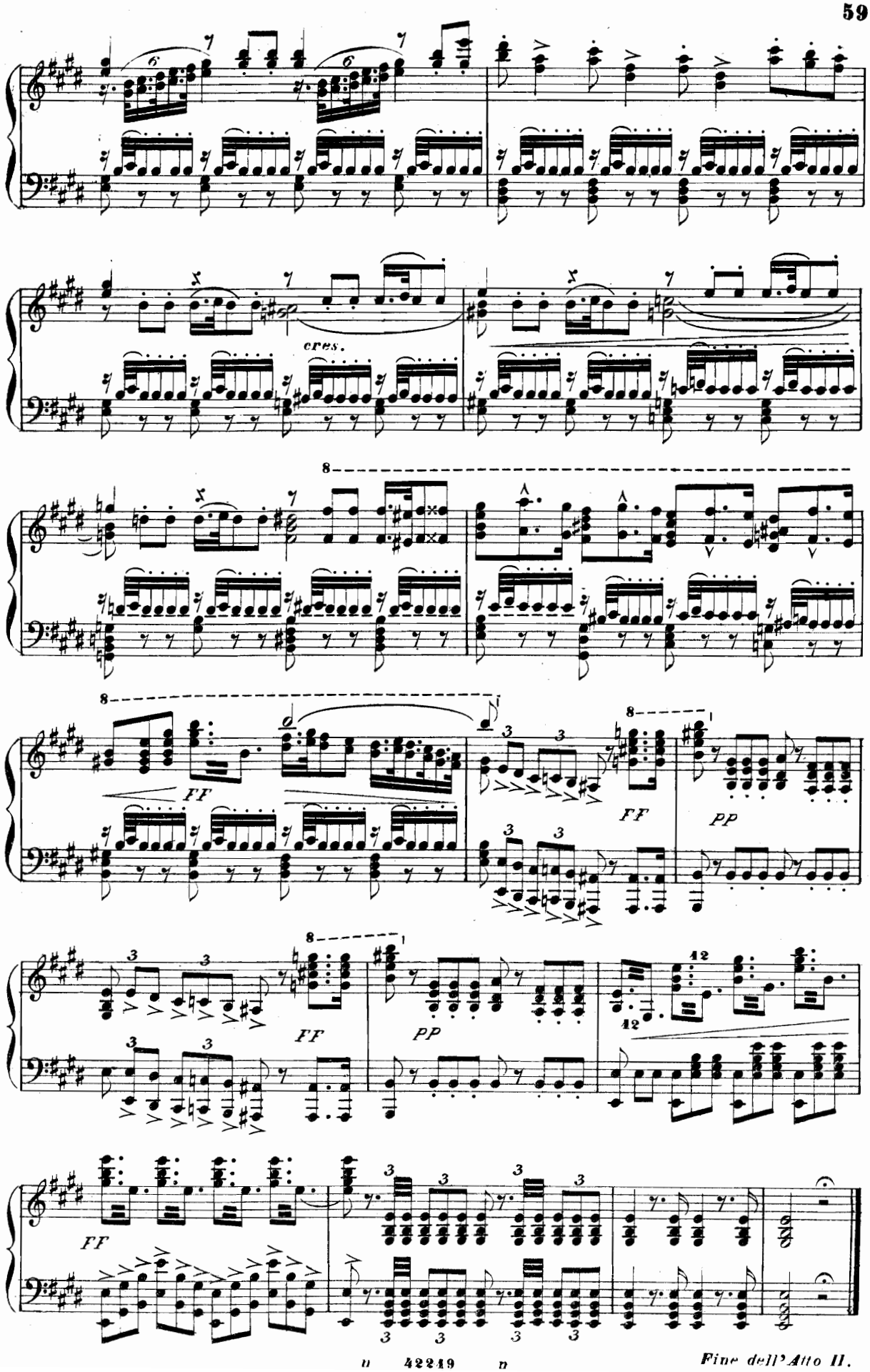

Fine dell'Atto II.

ATTO TERZO

Coro d'Introduzione — Incantesimo

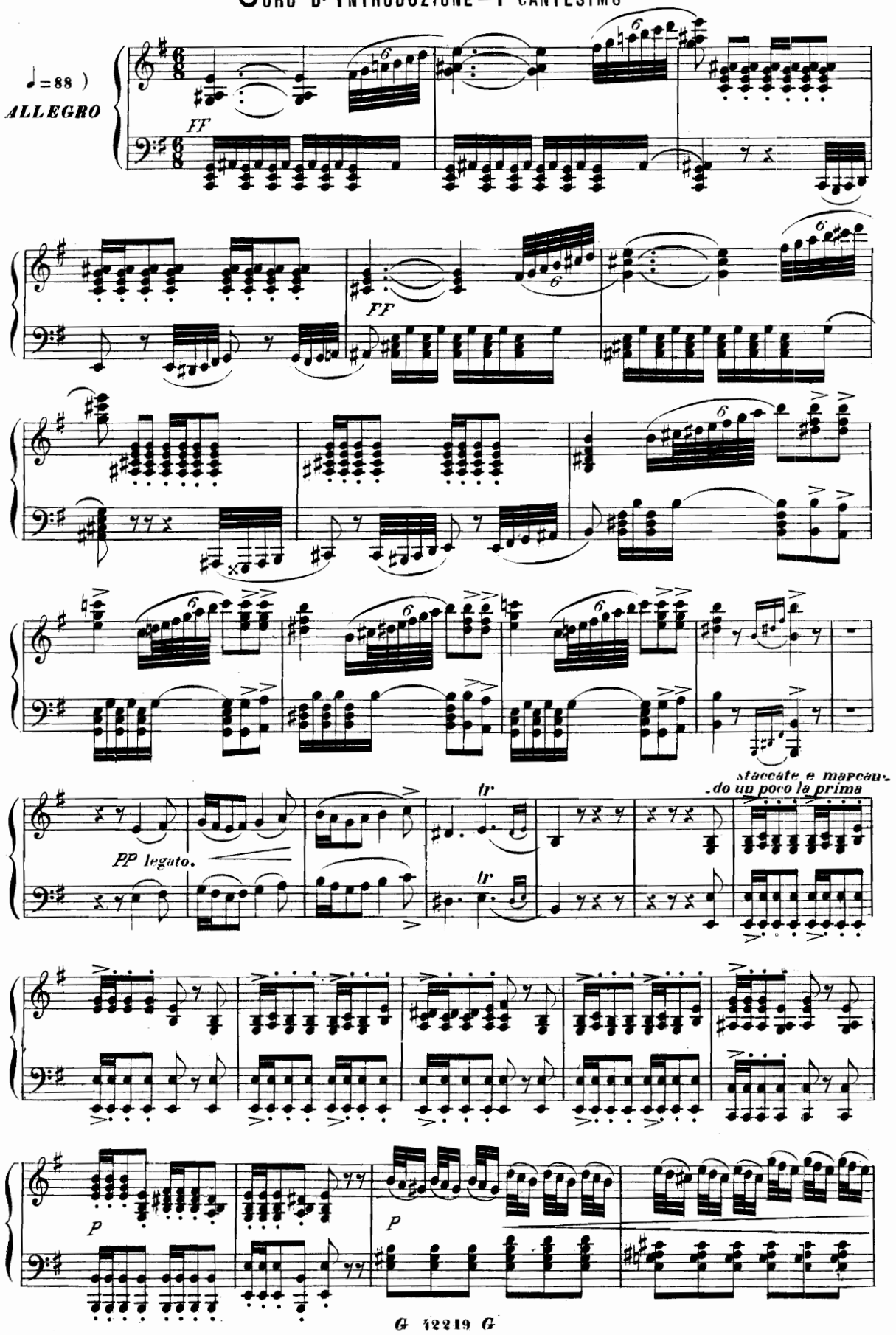

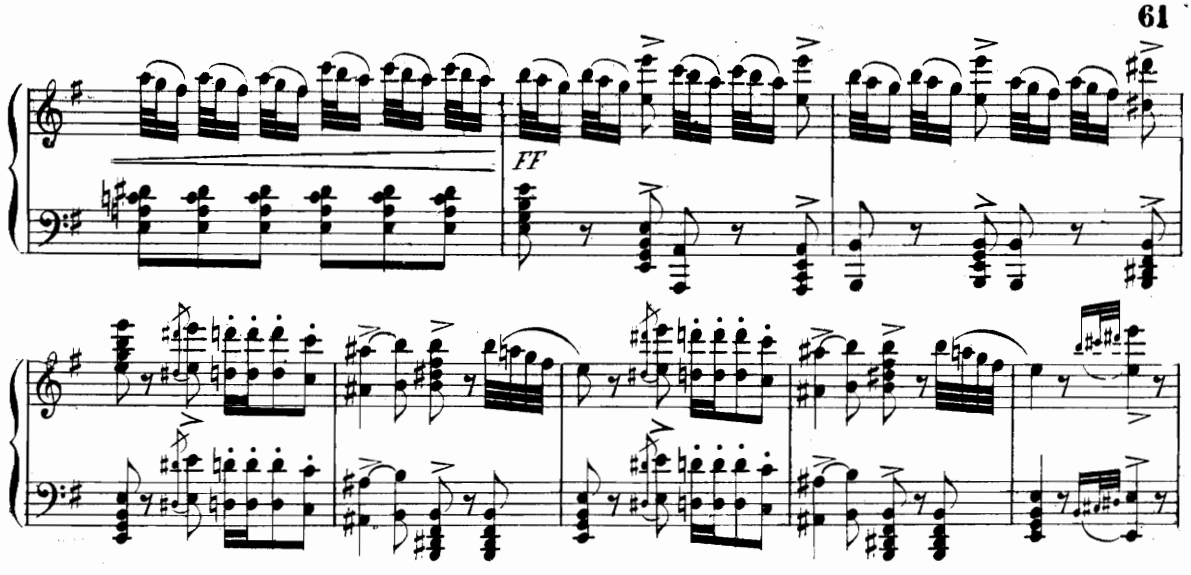

Tre vol - te miagola la gat - ta in fre-go - la

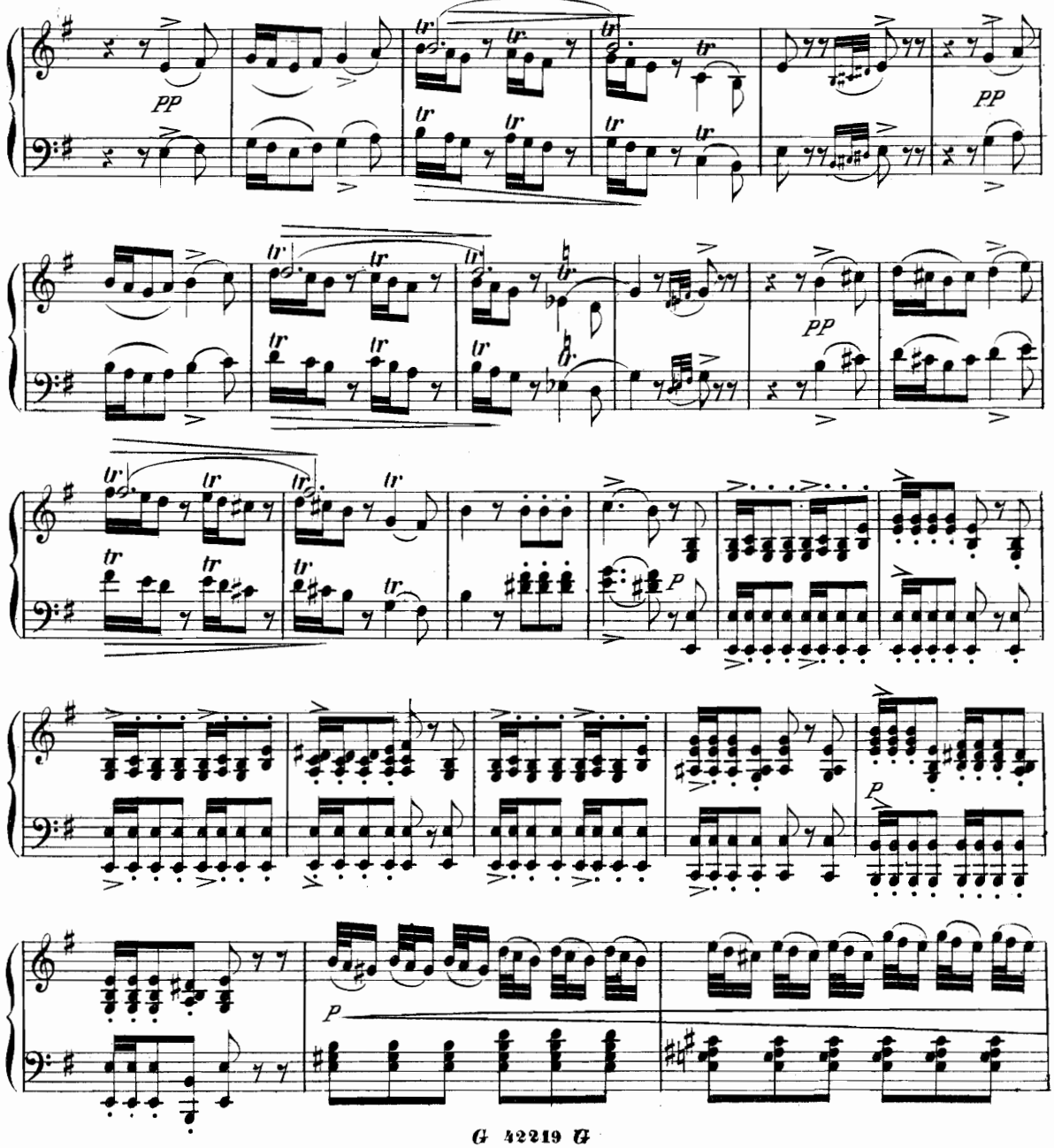

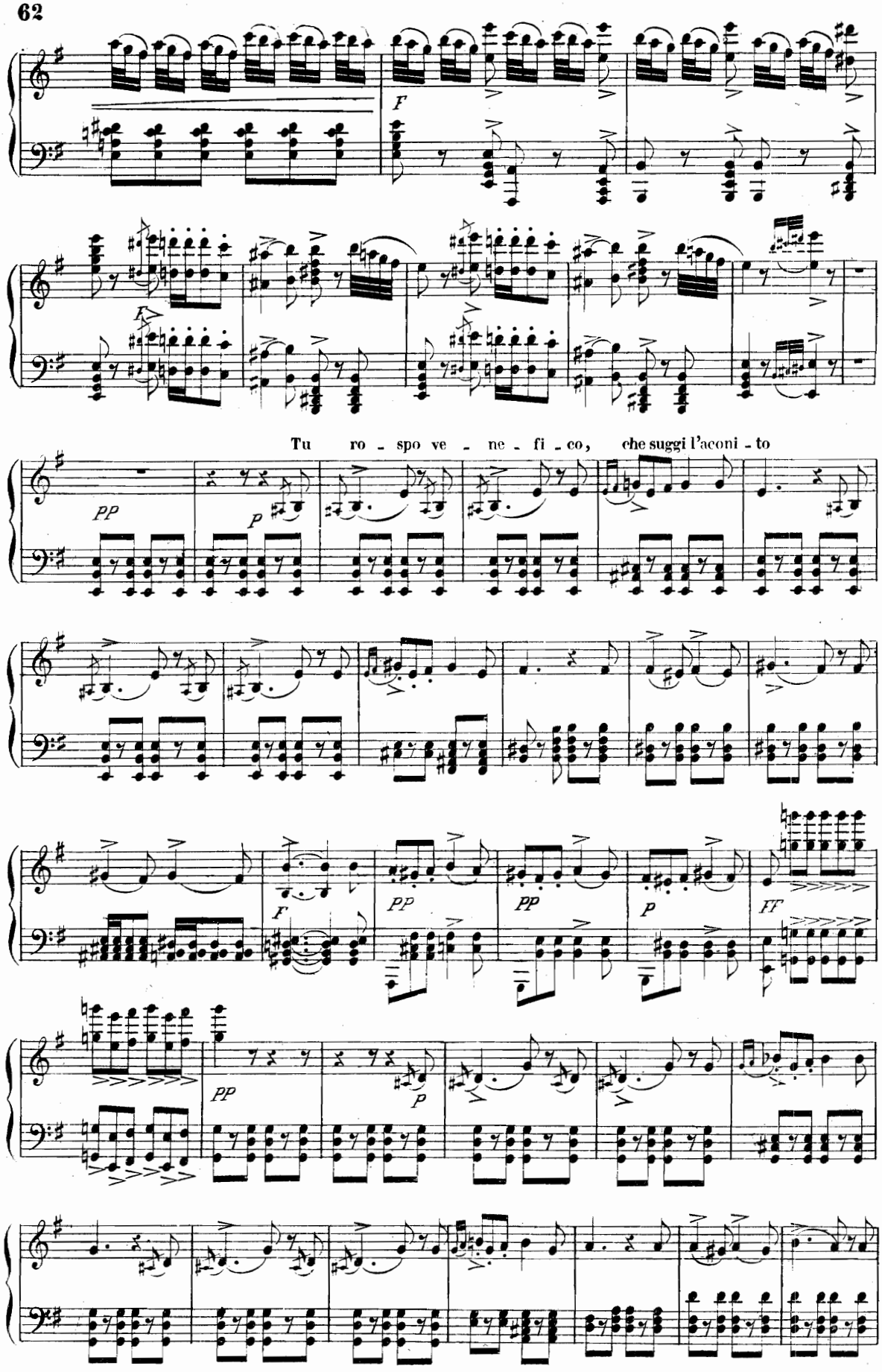
F
Tu ro - spo ve - ne - fi - co, che suggi l'aconi - to
PP
P
F
PP
PP
P
FF
PP
P

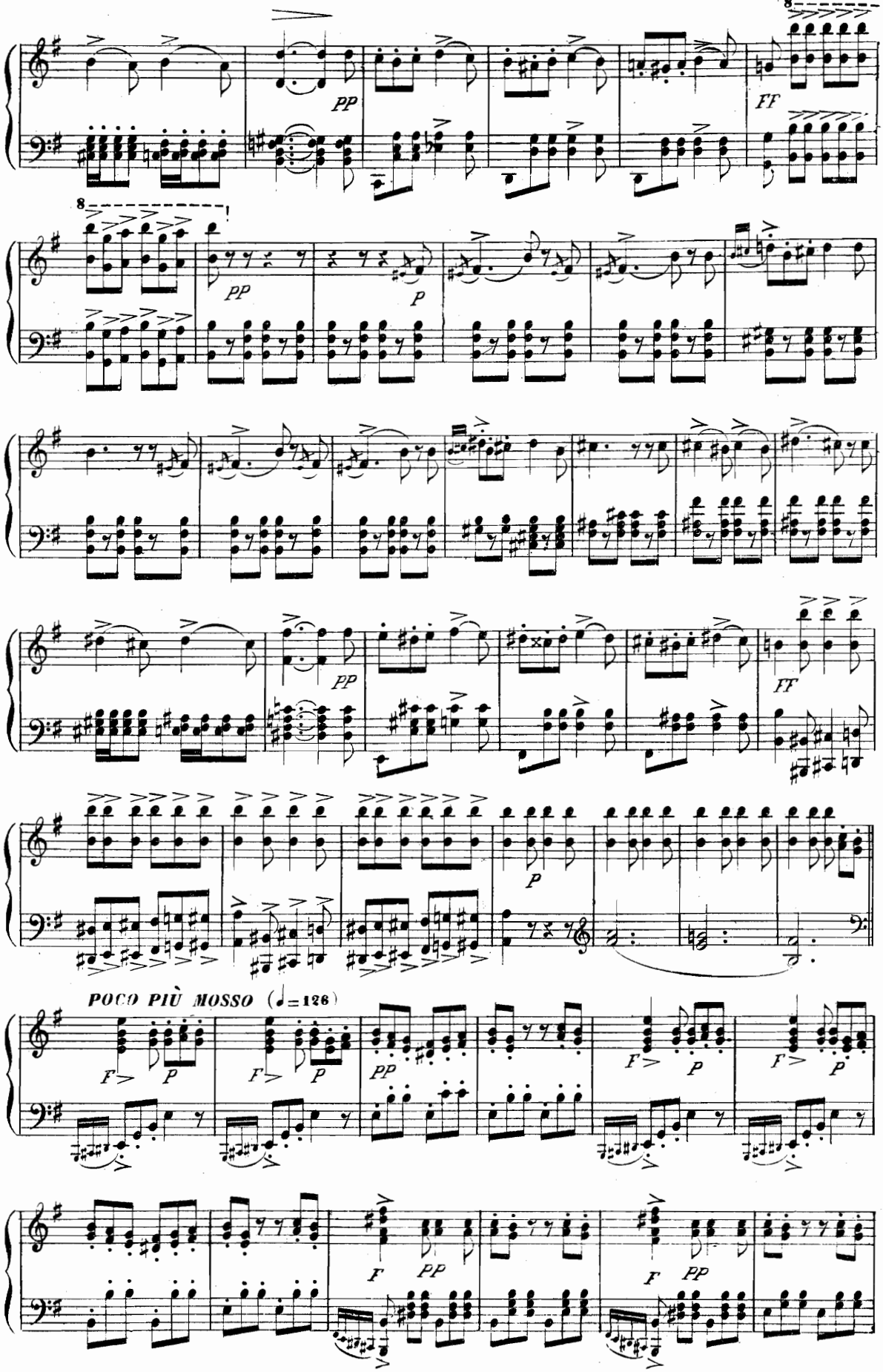
8
PP
FF
8
PP
P
PP
FF
P
POCO PIÙ MOSSO (♩=126)
F
P
F
P
PP
F
P
F
P
F
PP
F
PP

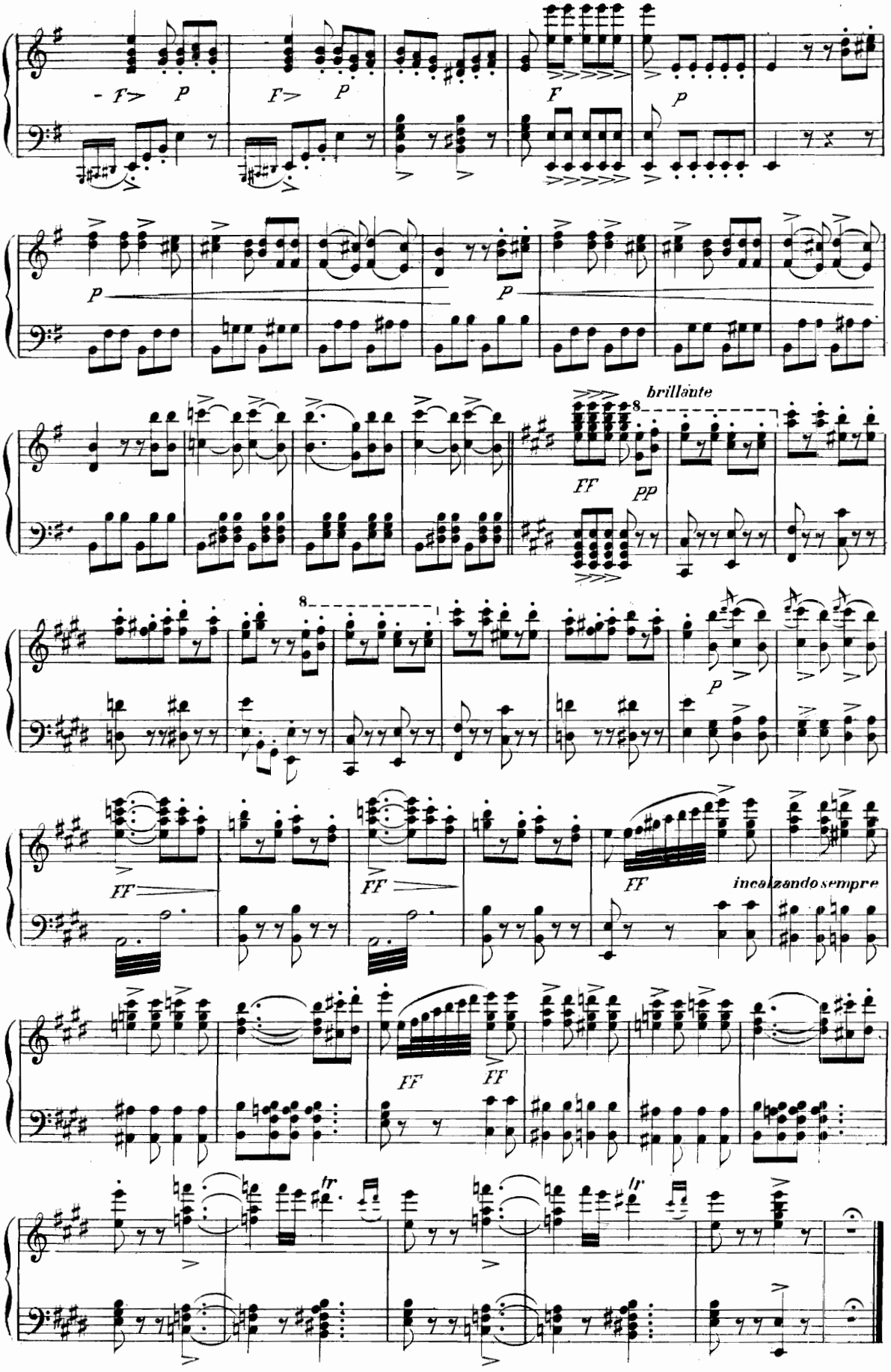
F> P
F> P
F
p
P
P
brillante
8
FF
pp
8
p
FF
FF
FF
incalzando sempre
FF
FF
tr
tr

BALLO
(I)

La scena si riempie di spiriti, diavoli, streghe, che danzano intorno alla caldaja.

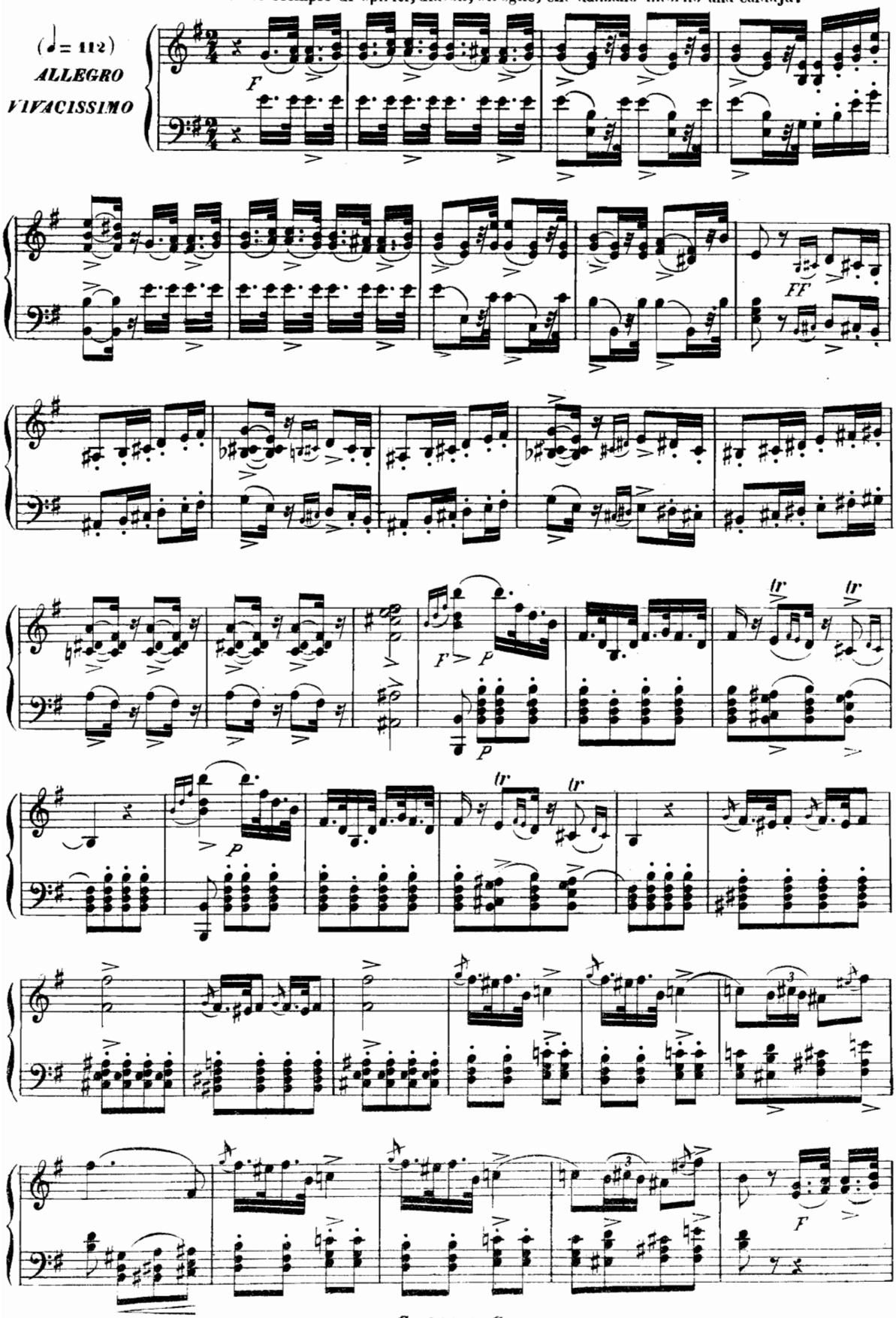

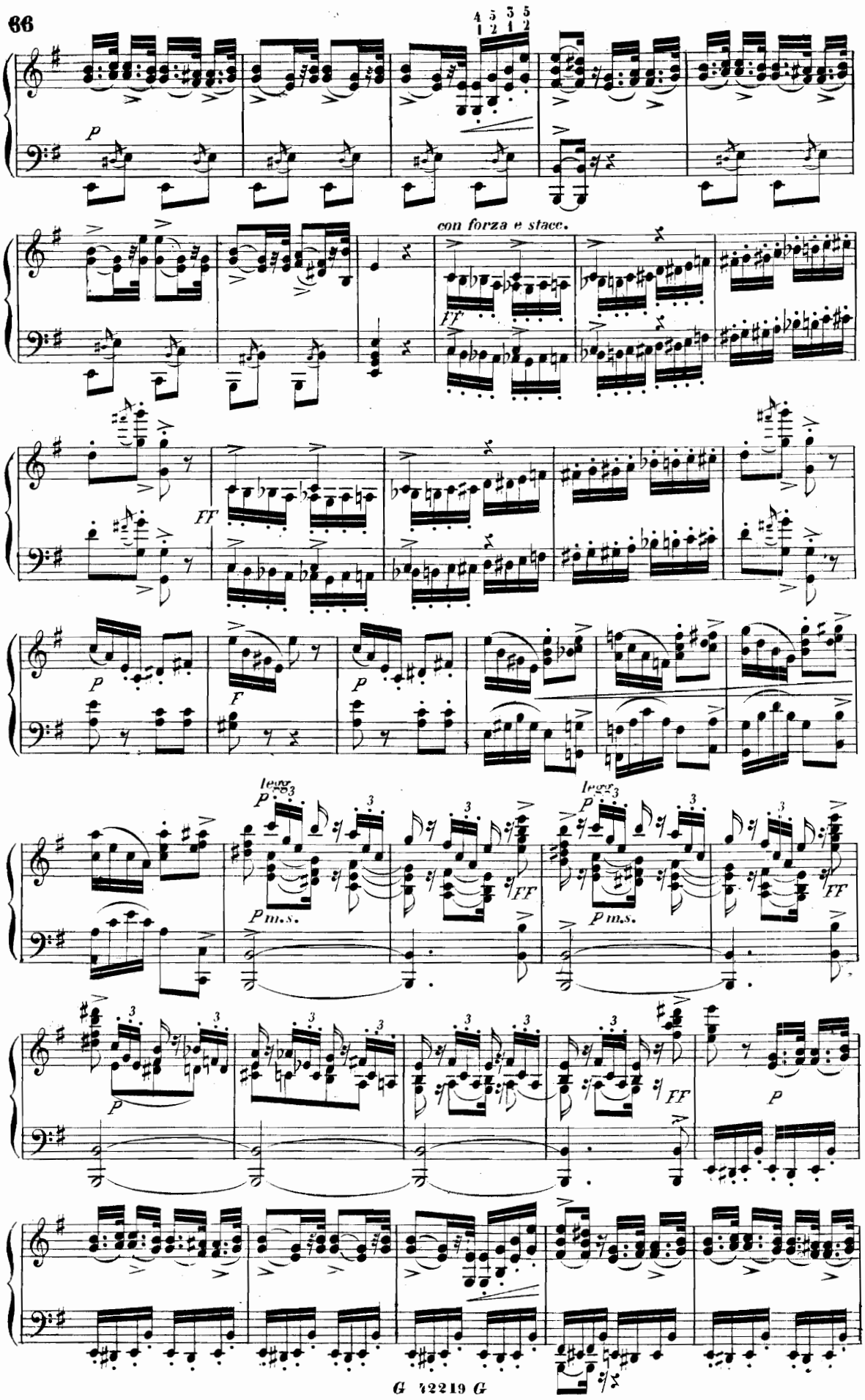
con forza e stacc.
leggs.
m.s.
leggs.
m.s.

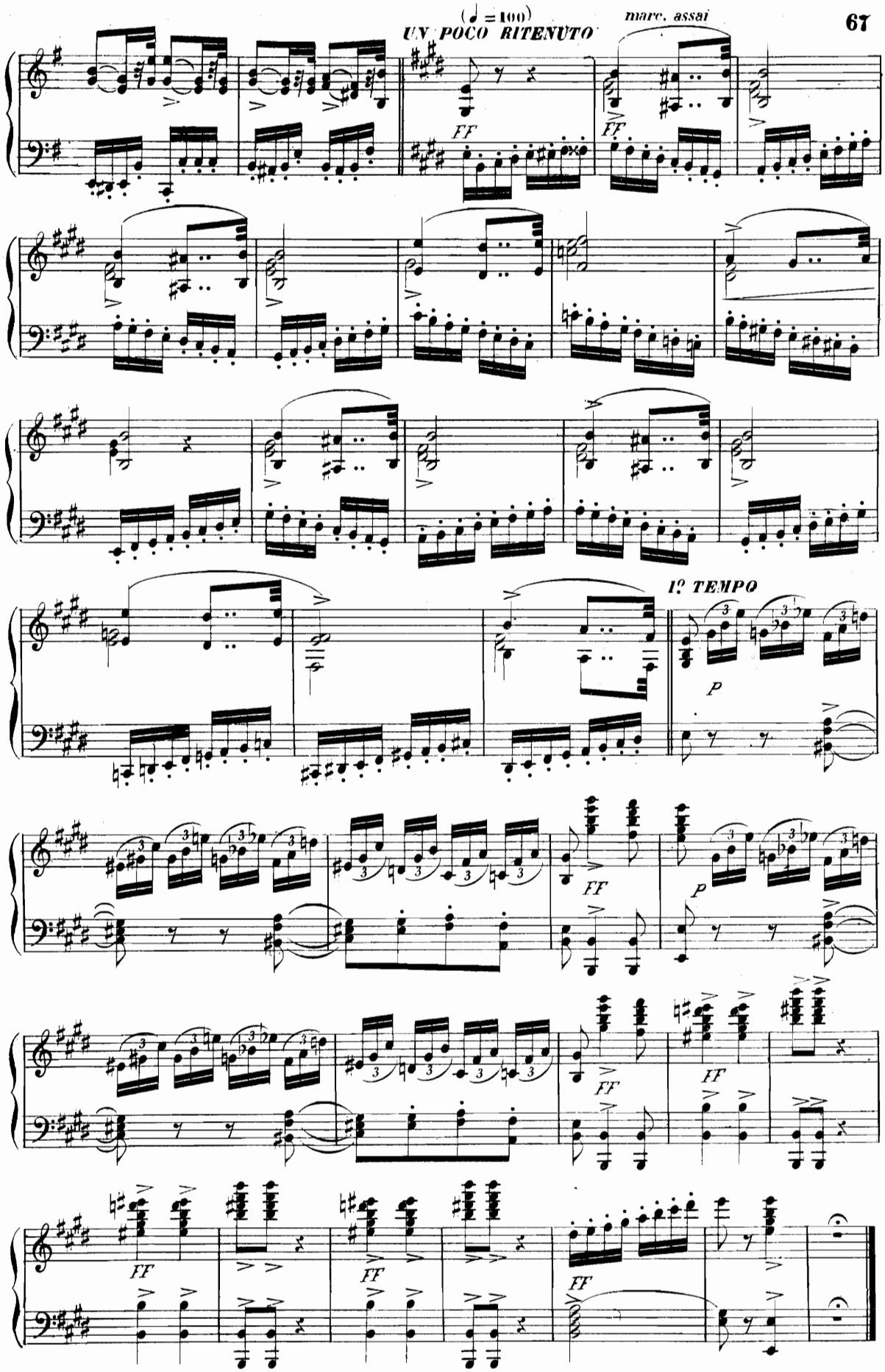
(♩ = 100)
UN POCO RITENUTO
marc. assai
FF
FF
1º TEMPO
P
FF
P
FF
FF
FF
FF

(II)

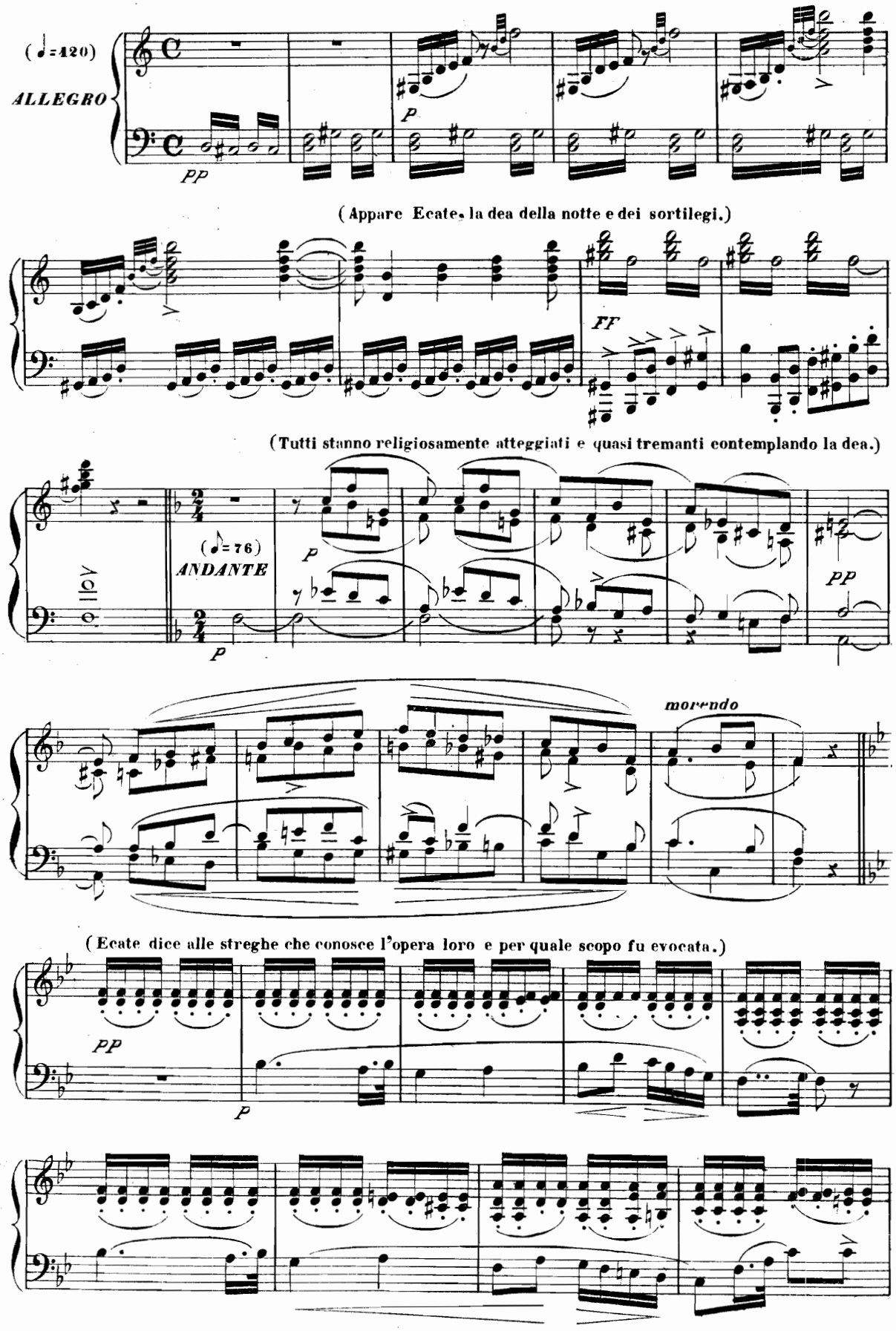
(♩=120)
ALLEGRO
pp
p
(Appare Ecate, la dea della notte e dei sortilegi.)
FF
(Tutti stanno religiosamente atteggiati e quasi tremanti contemplando la dea.)
(♪=76)
ANDANTE
p
pp
morendo
(Ecate dice alle streghe che conosce l'opera loro e per quale scopo fu evocata.)
pp
p

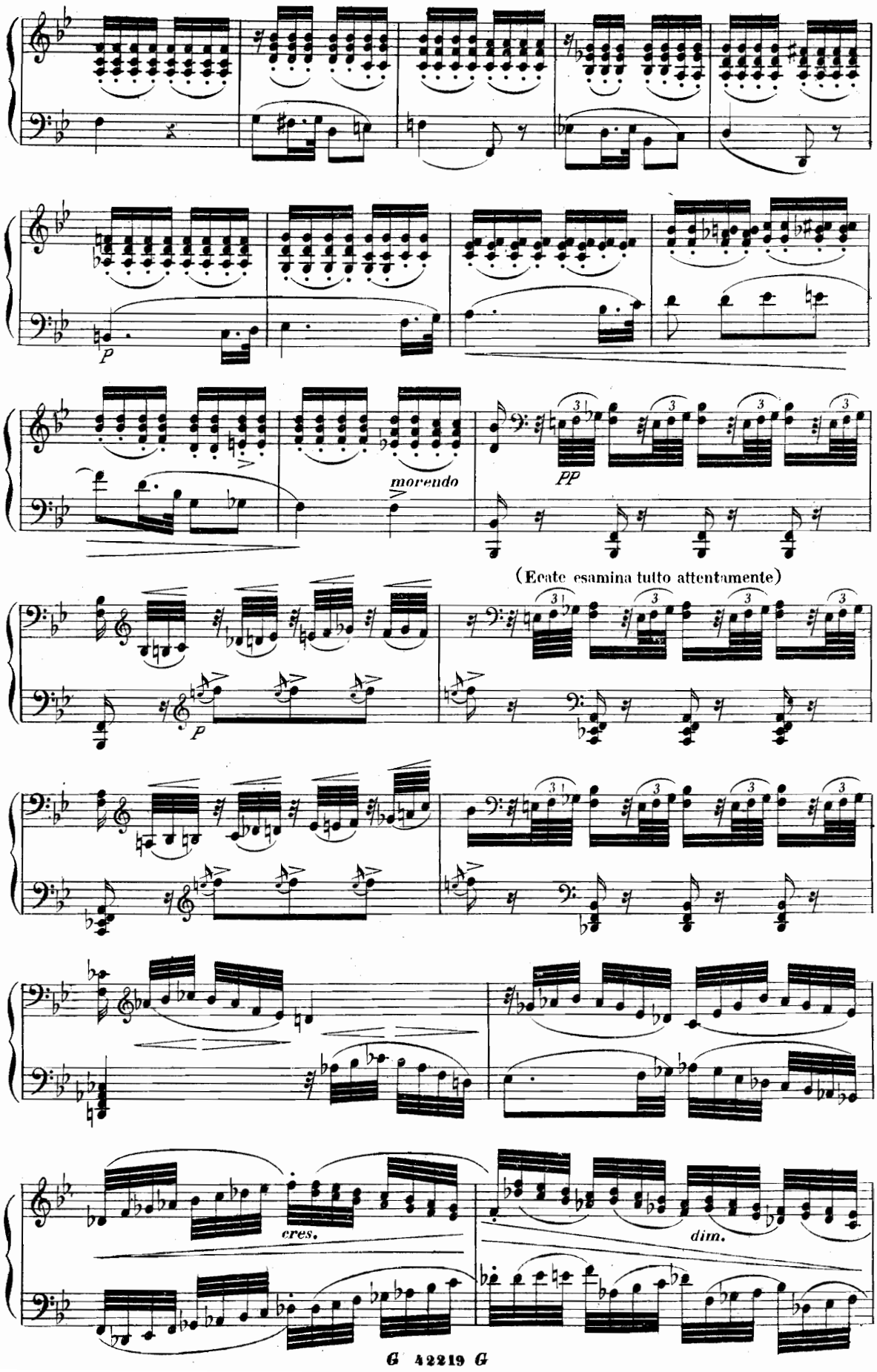
p
morendo
pp
(Ecate esamina tutto attentamente)
p
cres.
dim.

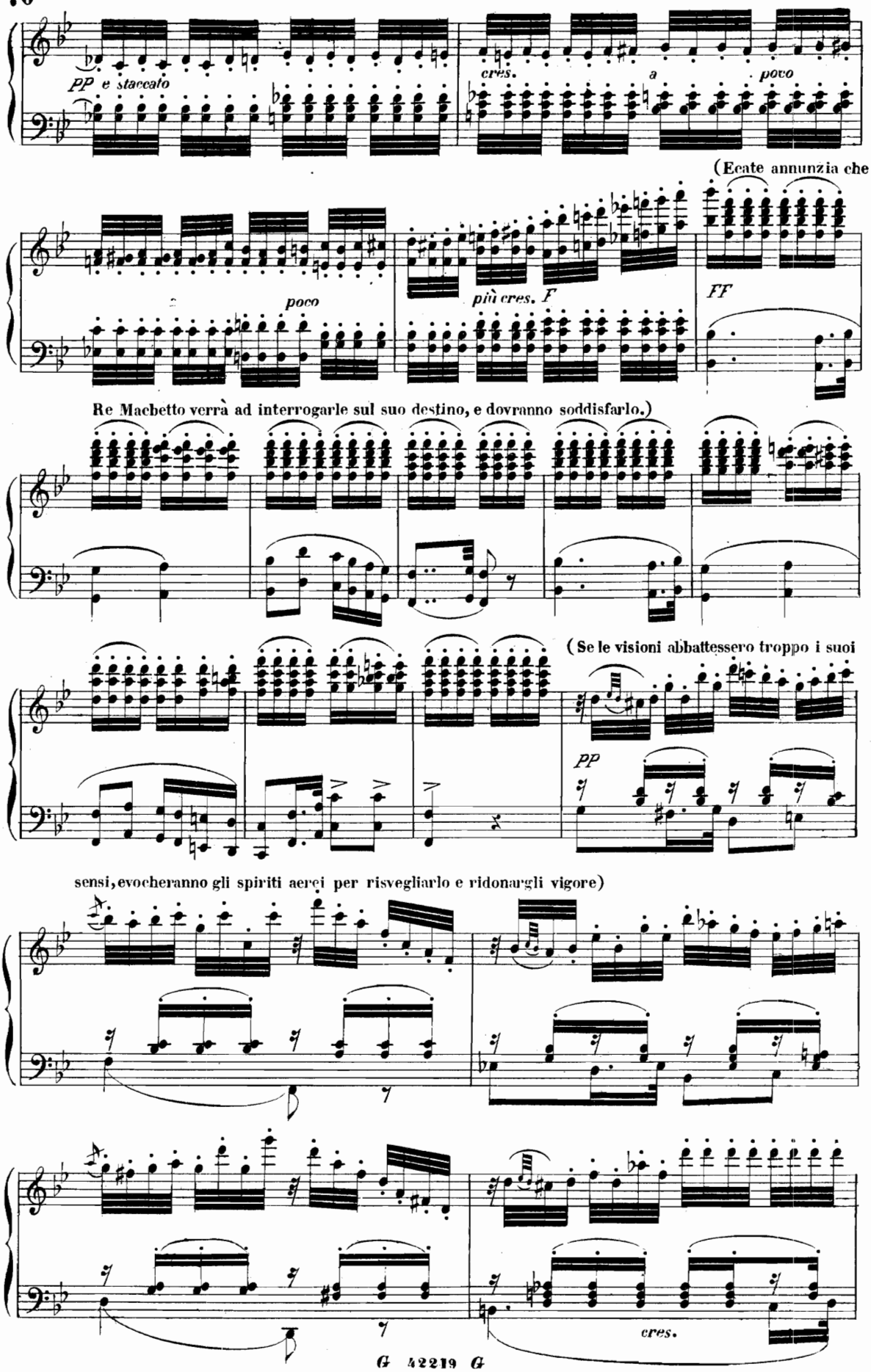
pp e staccato
cres.
a
poco
(Ecate annunzia che
poco
più cres. F
FF
Re Macbetto verrà ad interrogarle sul suo destino, e dovranno soddisfarlo.)
(Se le visioni abbattessero troppo i suoi
pp
sensi, evocheranno gli spiriti aerei per risvegliarlo e ridonargli vigore)
cres.

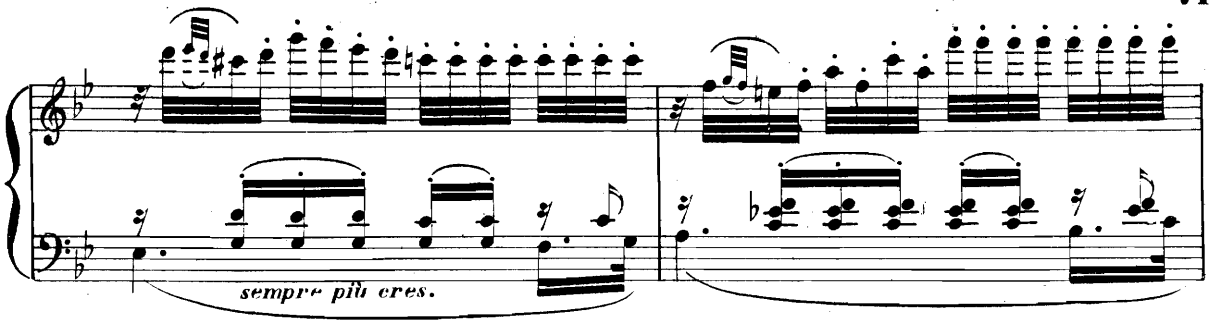

(Ma non deve più oltre differirsi la rovina che l'attende.)

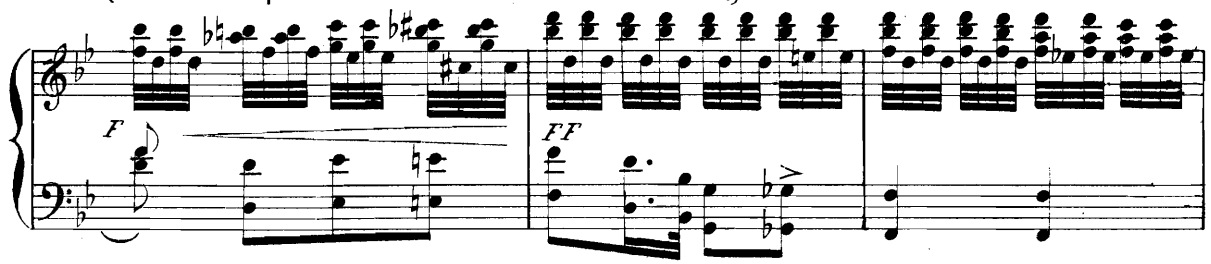

(Tutte stanno rispettose ricevendo i decreti della dea)

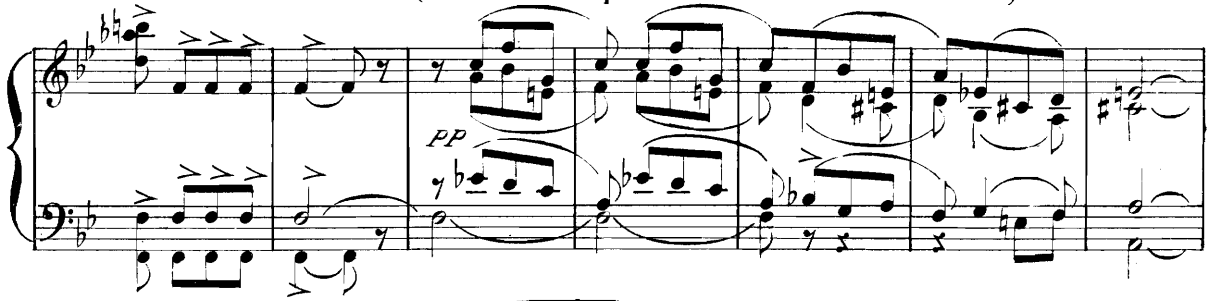

(Fra lampi e tuoni

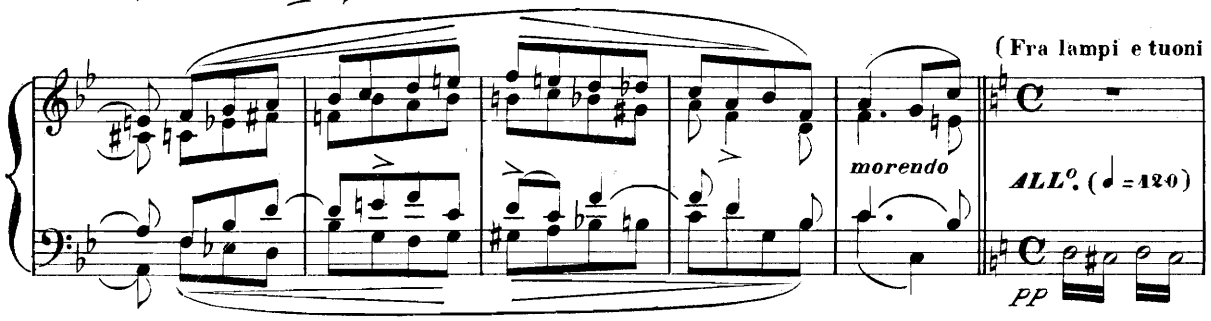

Ecate scompare)

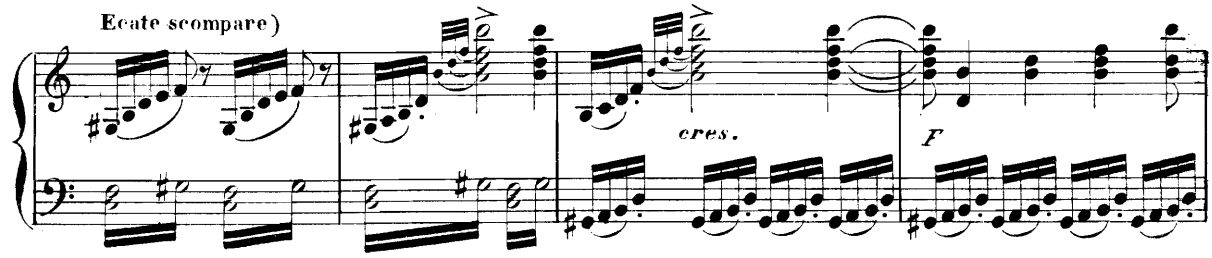

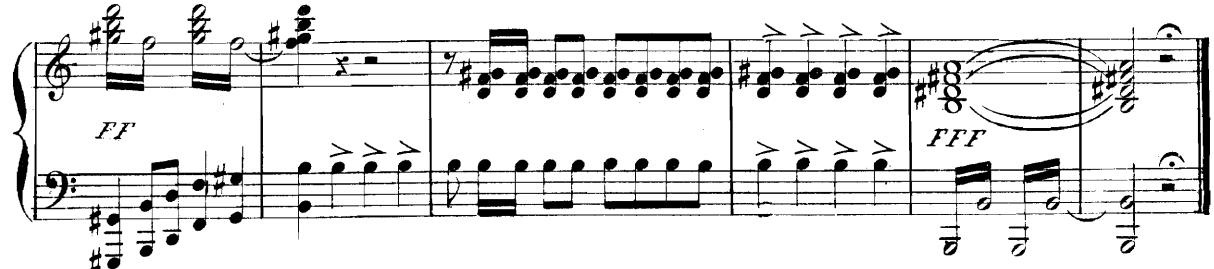

(III)

VALZER

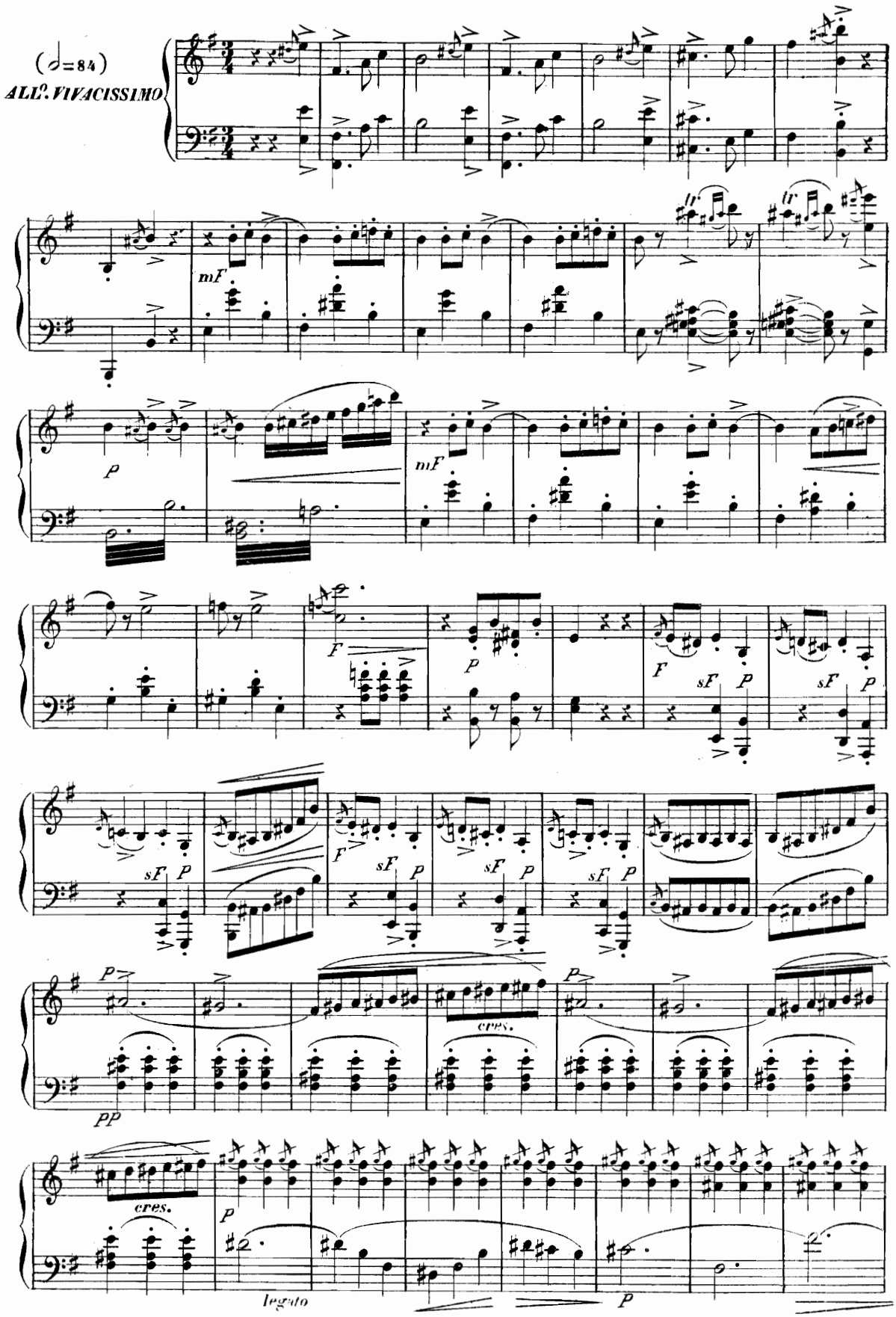
(𝅗𝅥=84)
ALL?. VIVACISSIMO
mF
p
mF
F
p
F
sF
p
sF
p
sF
p
F
sF
p
sF
p
sF
p
p
cres.
pp
cres.
p
legato
p

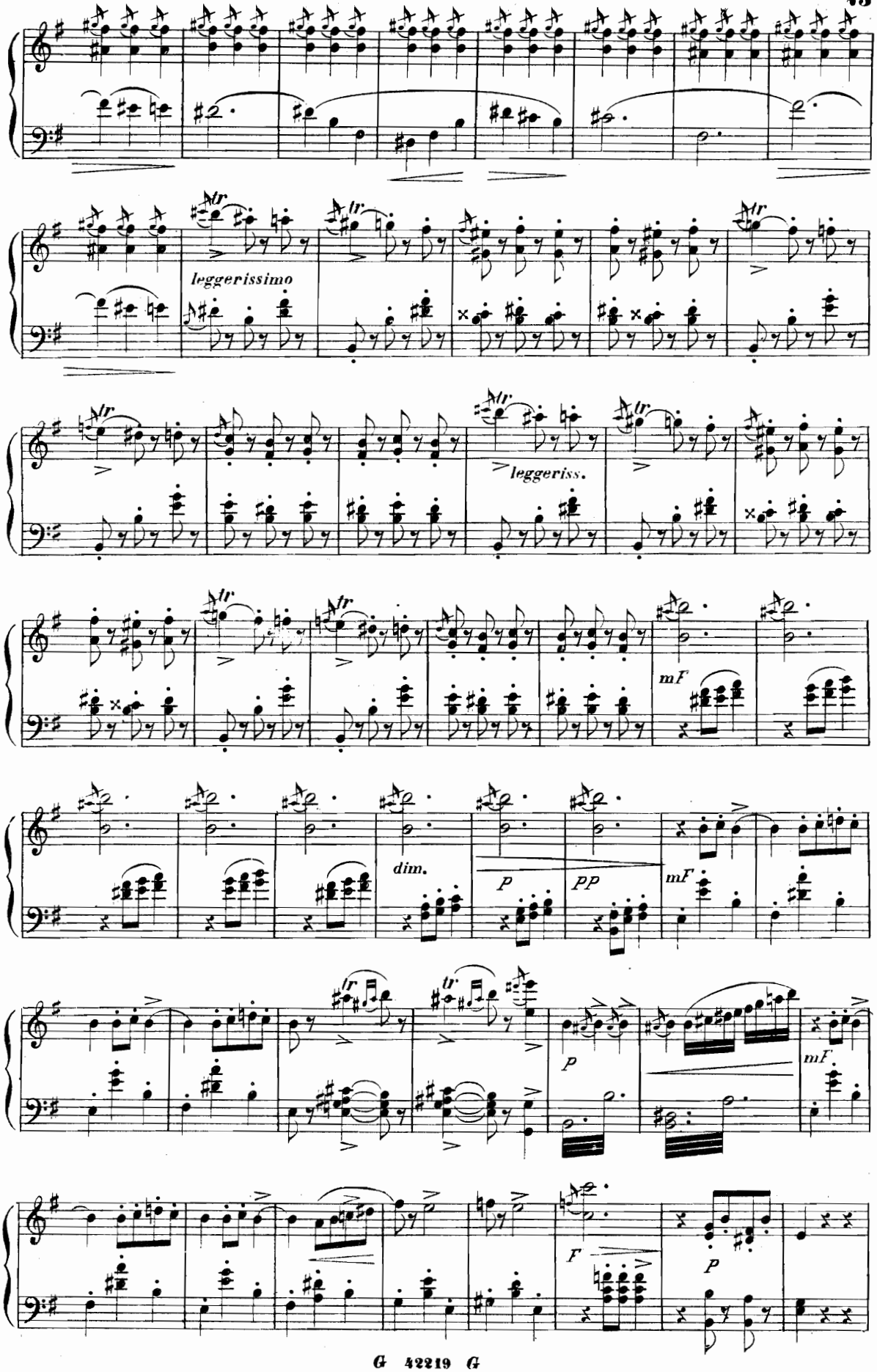
leggerissimo
leggeriss.
mf
dim.
p
pp
mf
p
mf
F
p

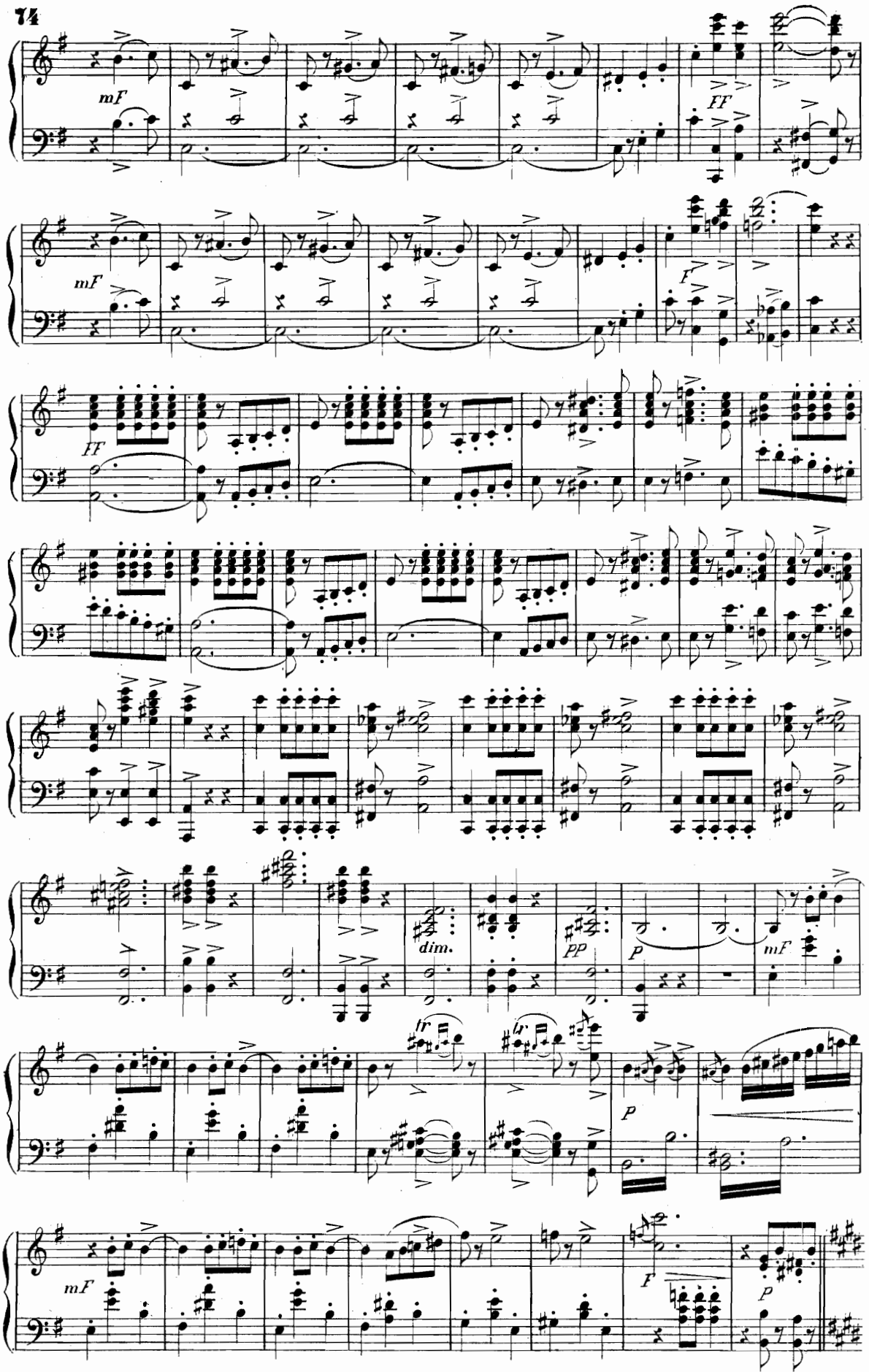
mF
FF
mF
F
FF
dim.
PP
P
mF
fr
fr
P
mF
F
P

(Tutti circondano la caldaja, e prendendosi per le mani l'un l'altro formano un circolo danzando)

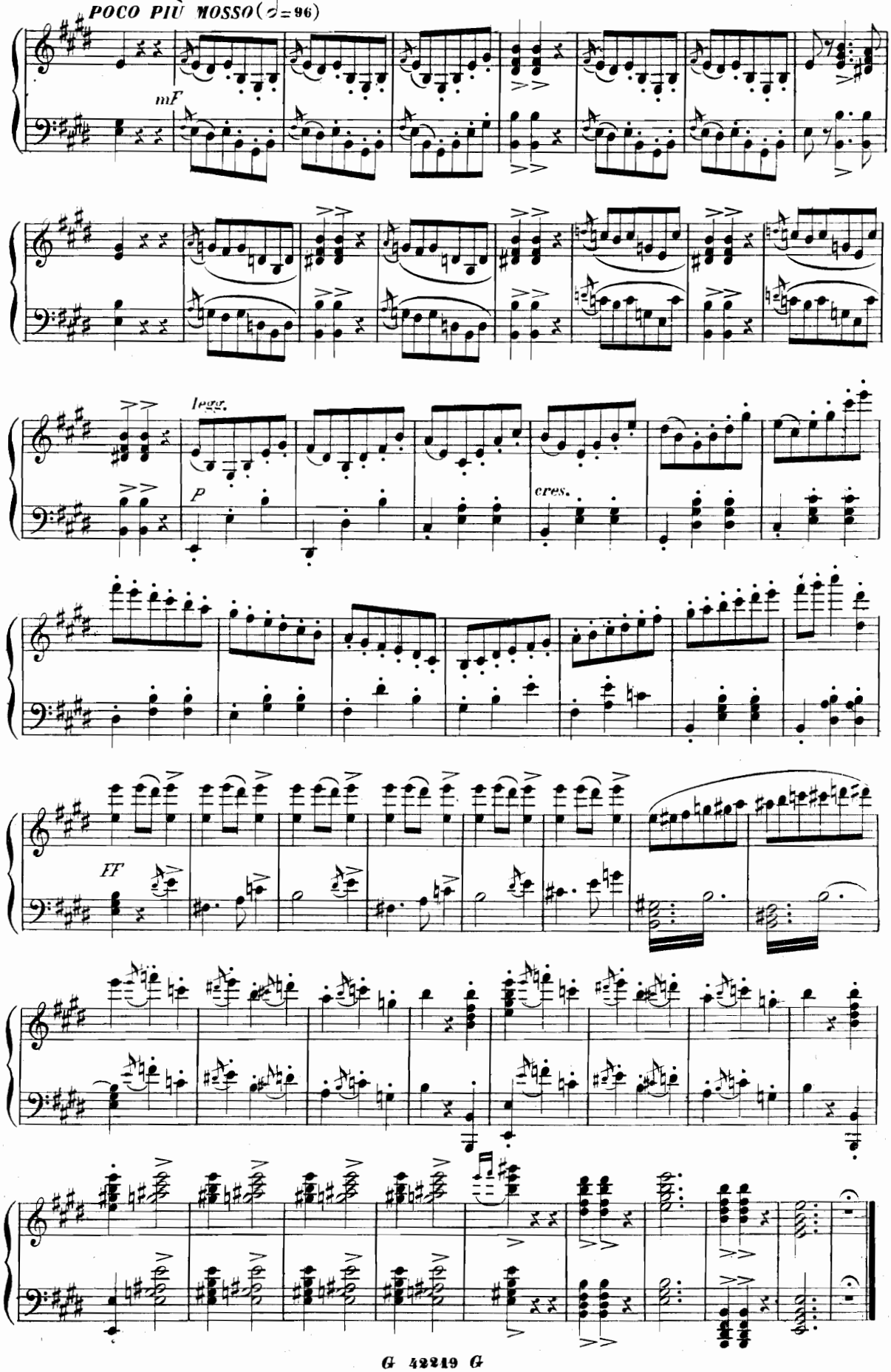

GRAN SCENA DELLE APPARIZIONI

MACBETH

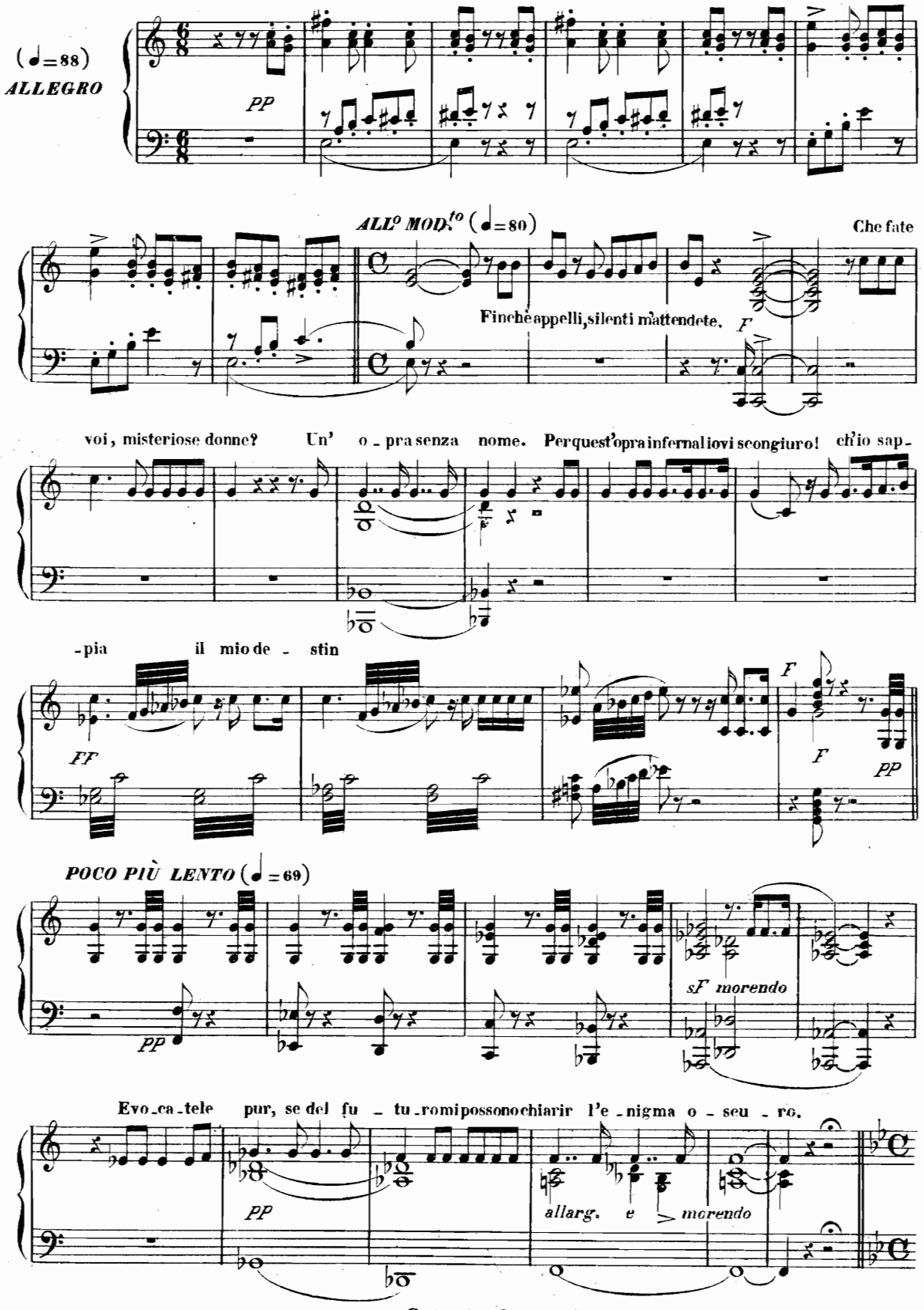

AND.te MAESTOSO (♩= 66)

Dalle basse e dall'alte re - gio - ni, spirti er - ranti, sa - li - te scen

- de - te

(scoppia un fulmine e sorge una testa coperta d'elmo)

O Mac

- betto! Macbetto! Mac - bet - to! da Mac - duffo ti guarda prudente.

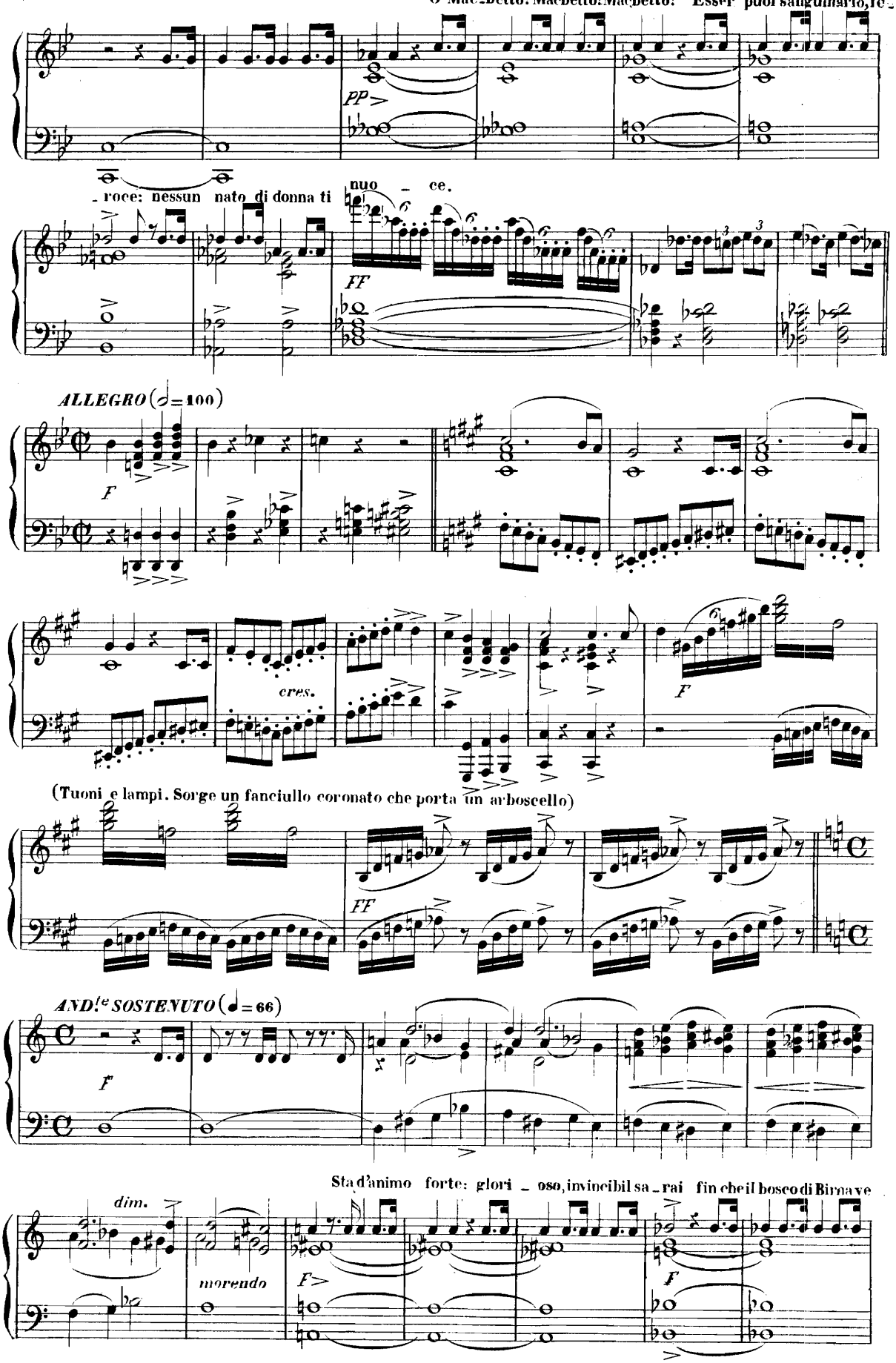
O Mac_betto! Macbetto! Macbetto! Esser puoi sanguinario, fe_
pp
_roce: nessun nato di donna ti
nuo _ ce.
FF
ALLEGRO (𝅗𝅥=100)
F
cres.
F
(Tuoni e lampi. Sorge un fanciullo coronato che porta un arboscello)
FF
AND.te SOSTENUTO (♩=66)
F
Sta d'animo forte: glori _ oso, invincibil sa _ rai fin che il bosco di Birna ve
dim.
morendo
F>
F

- drai ravvi - arsi e venir contro te

ALLEGRO (♩=100)

FF

P

P

FF

Ia cal -

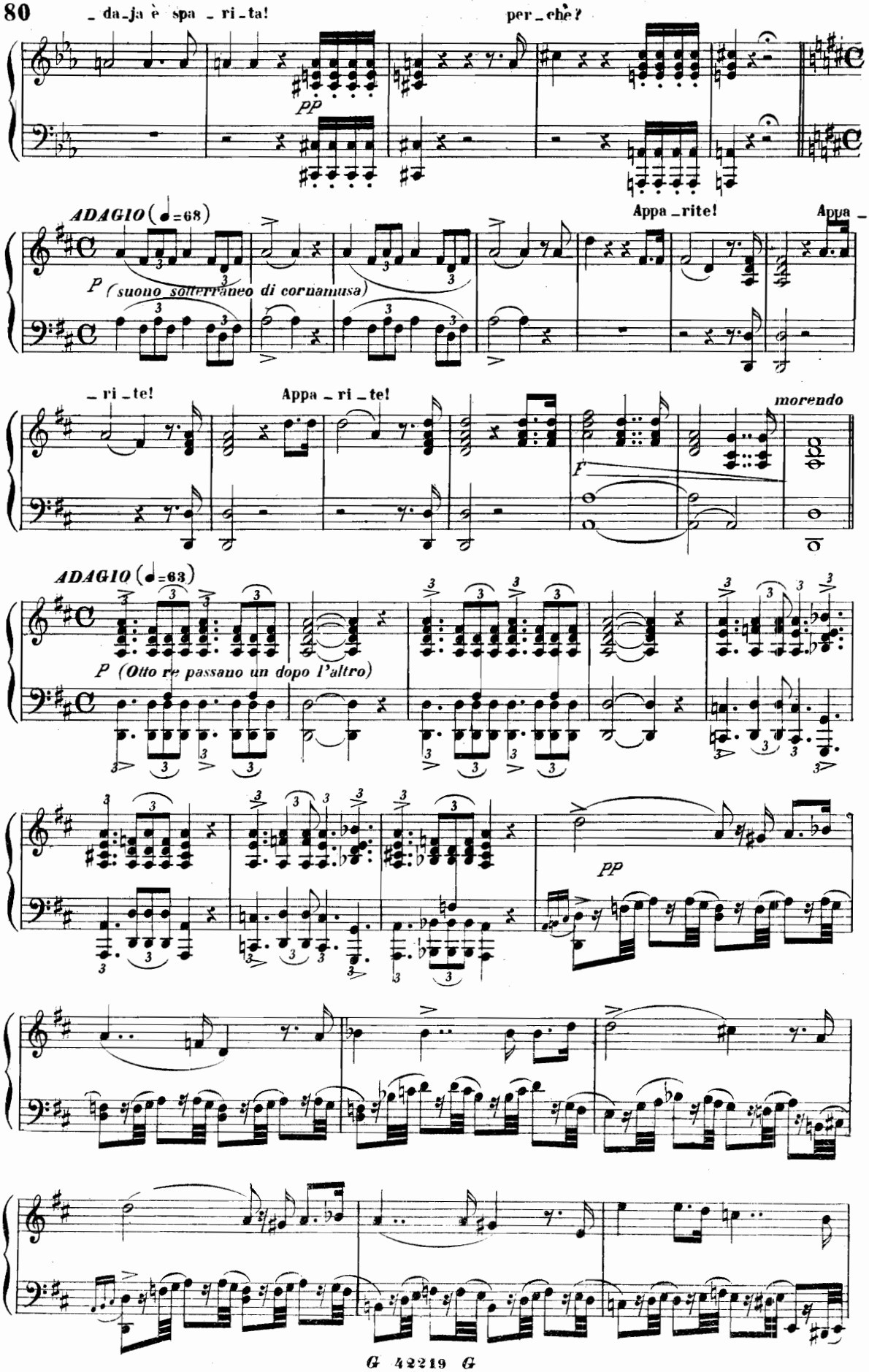
_ da_ja è spa _ ri_ta!
per_ché?
PP
ADAGIO (♩=68)
P (suono sotterraneo di cornamusa)
Appa_rite!
Appa_
_ri_te!
Appa_ri_te!
morendo
f
ADAGIO (♩=63)
P (Otto re passano un dopo l'altro)
PP

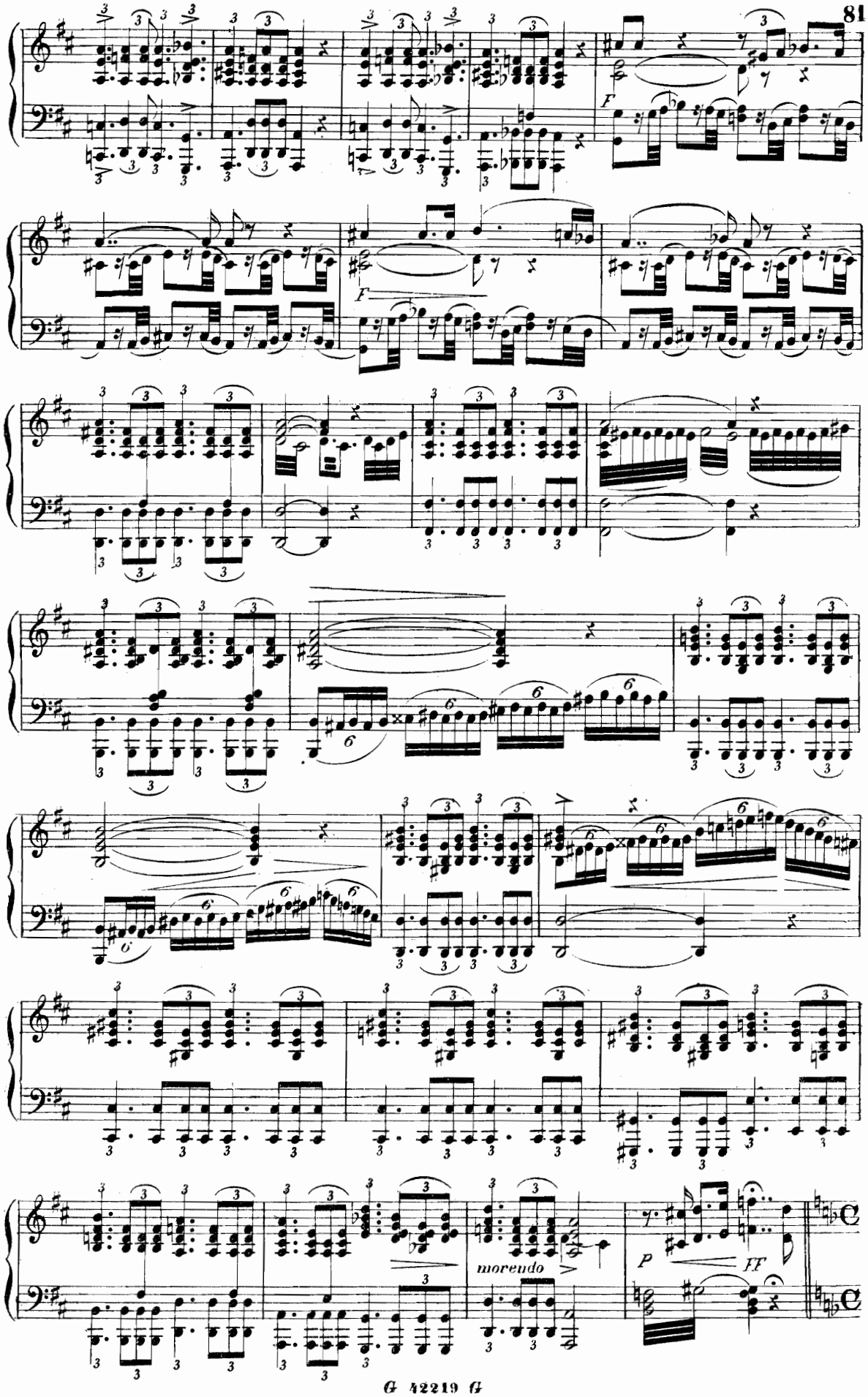
F
F
morendo
P
FF

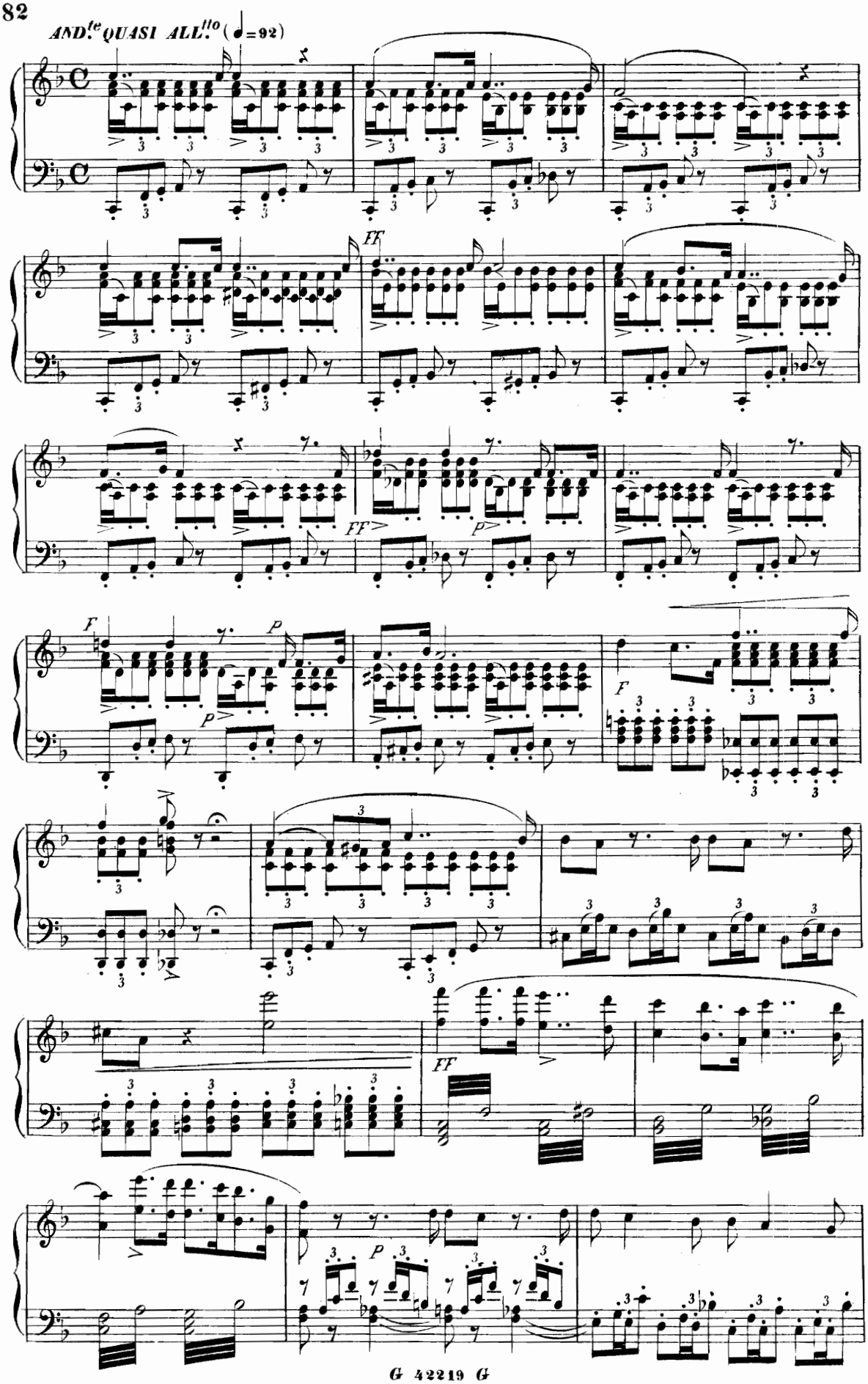
AND.te QUASI ALL.tto (♩=92)
FF
FF
P
F
P
F
P
FF

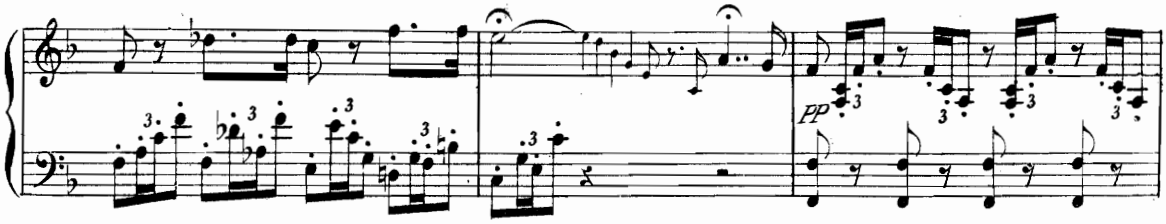

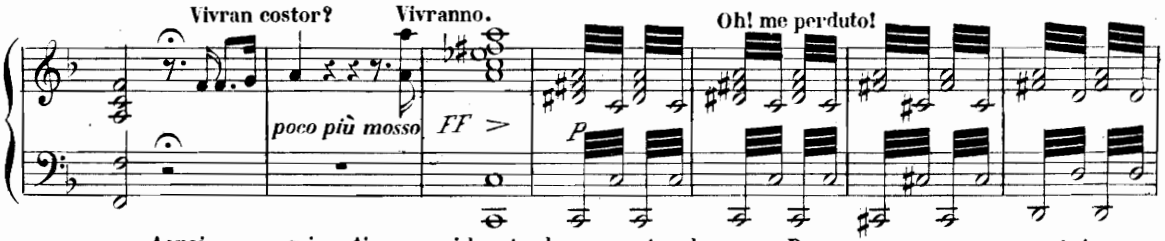

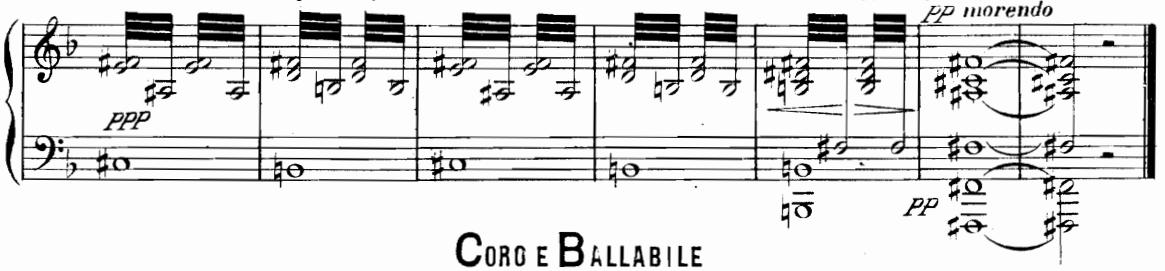

Coro e Ballabile

(a poco a poco scendono gli spiriti aerei)

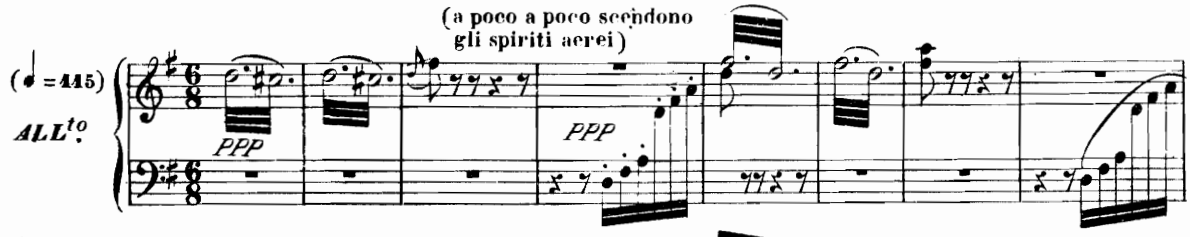

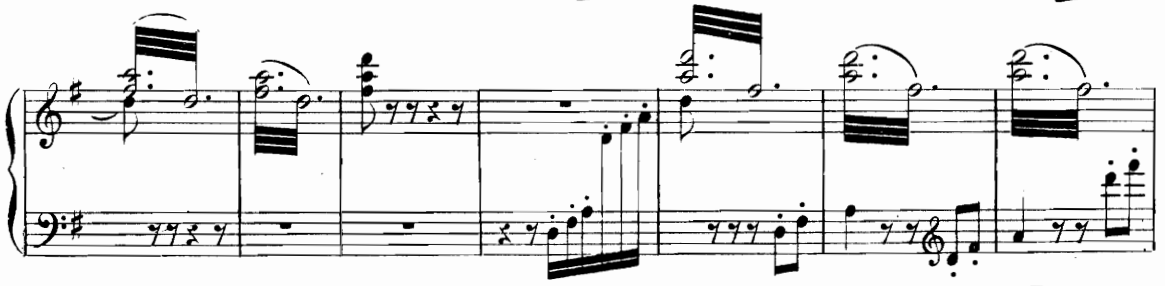

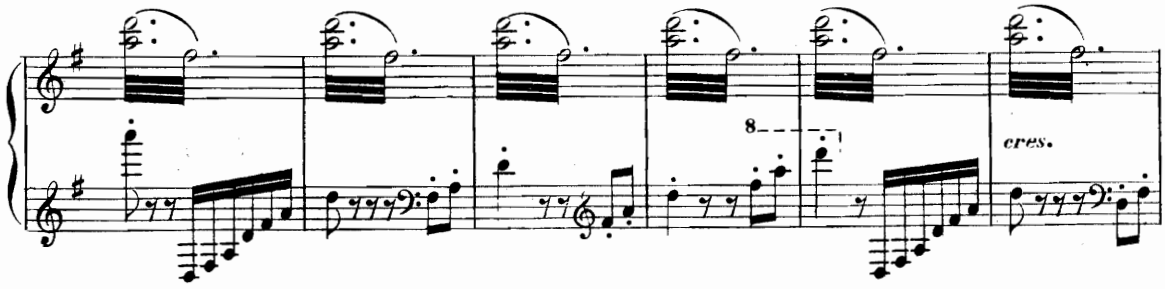

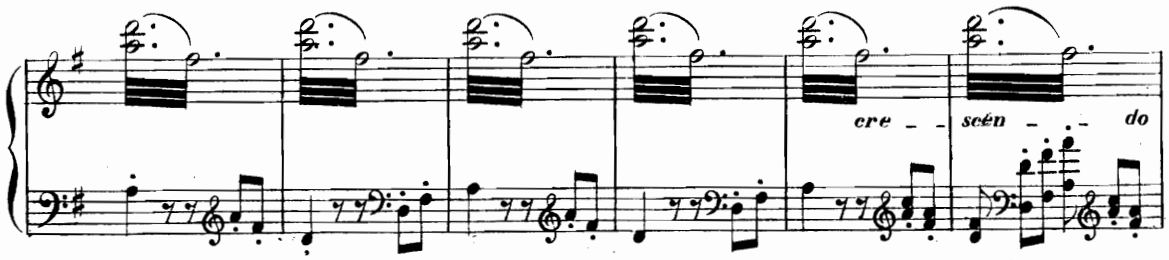

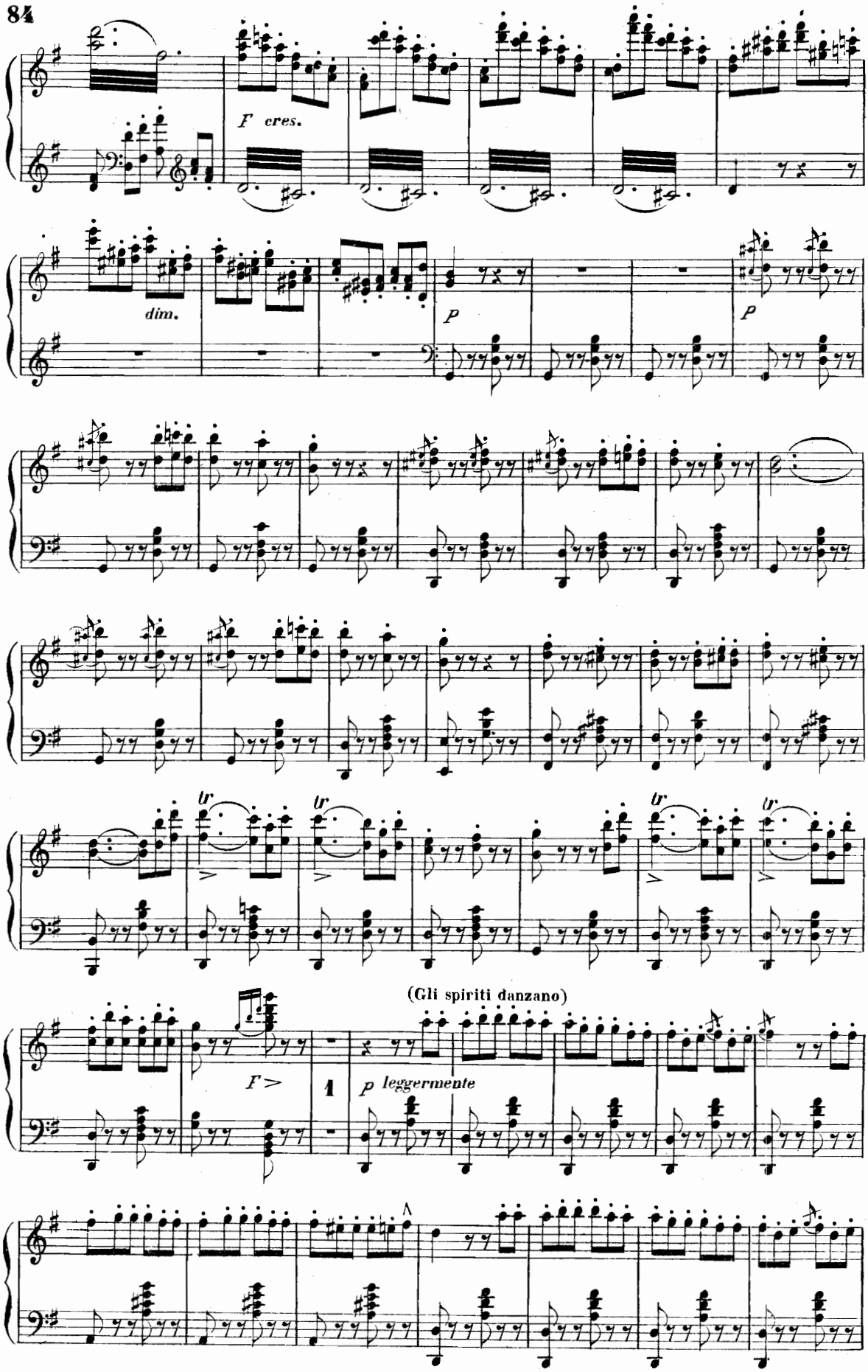
F cres.
dim.
P
P
tr
tr
tr
tr
(Gli spiriti danzano)
F >
1
p leggermente

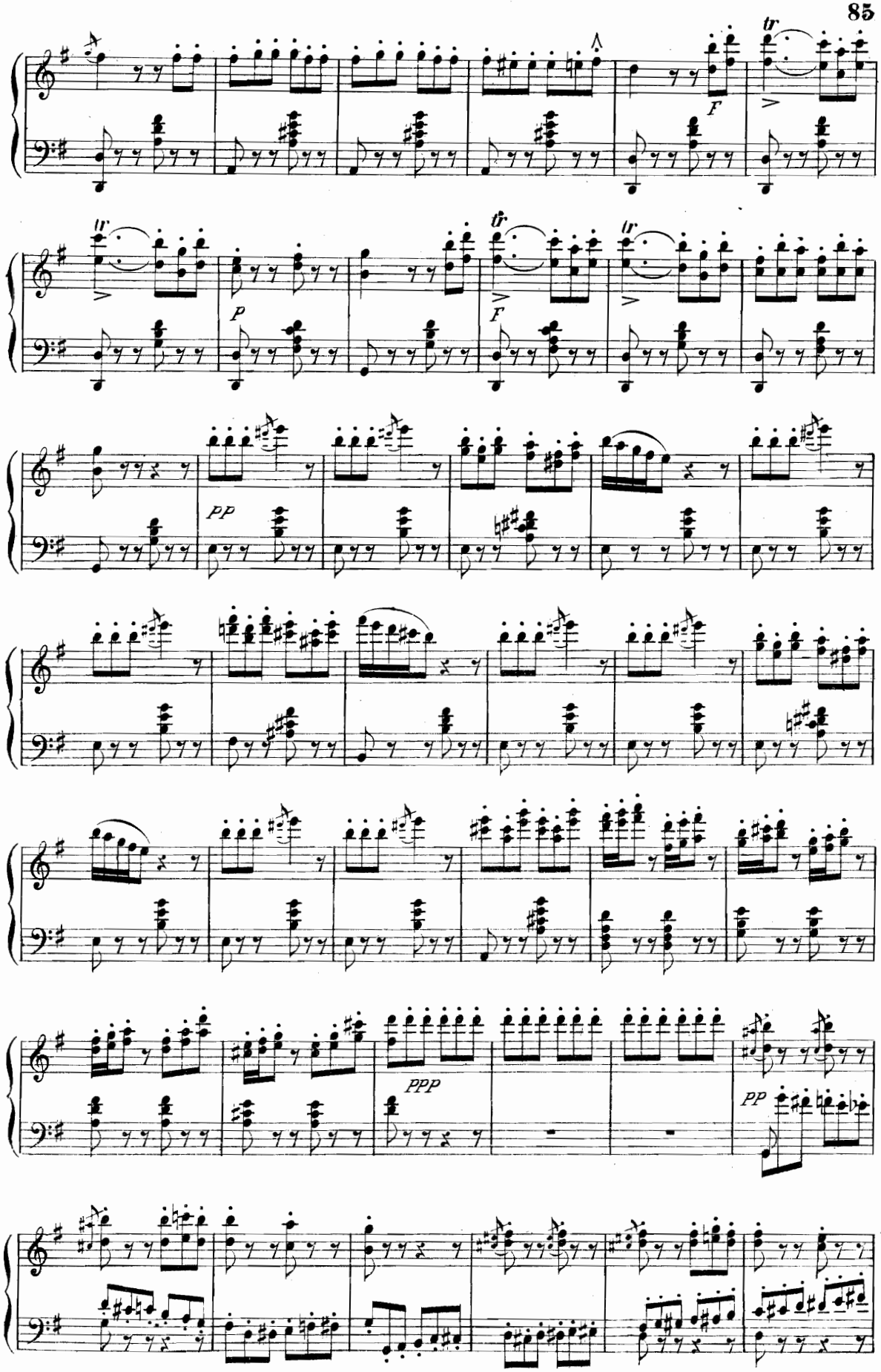
F
tr
P
F
PP
PPP
PP

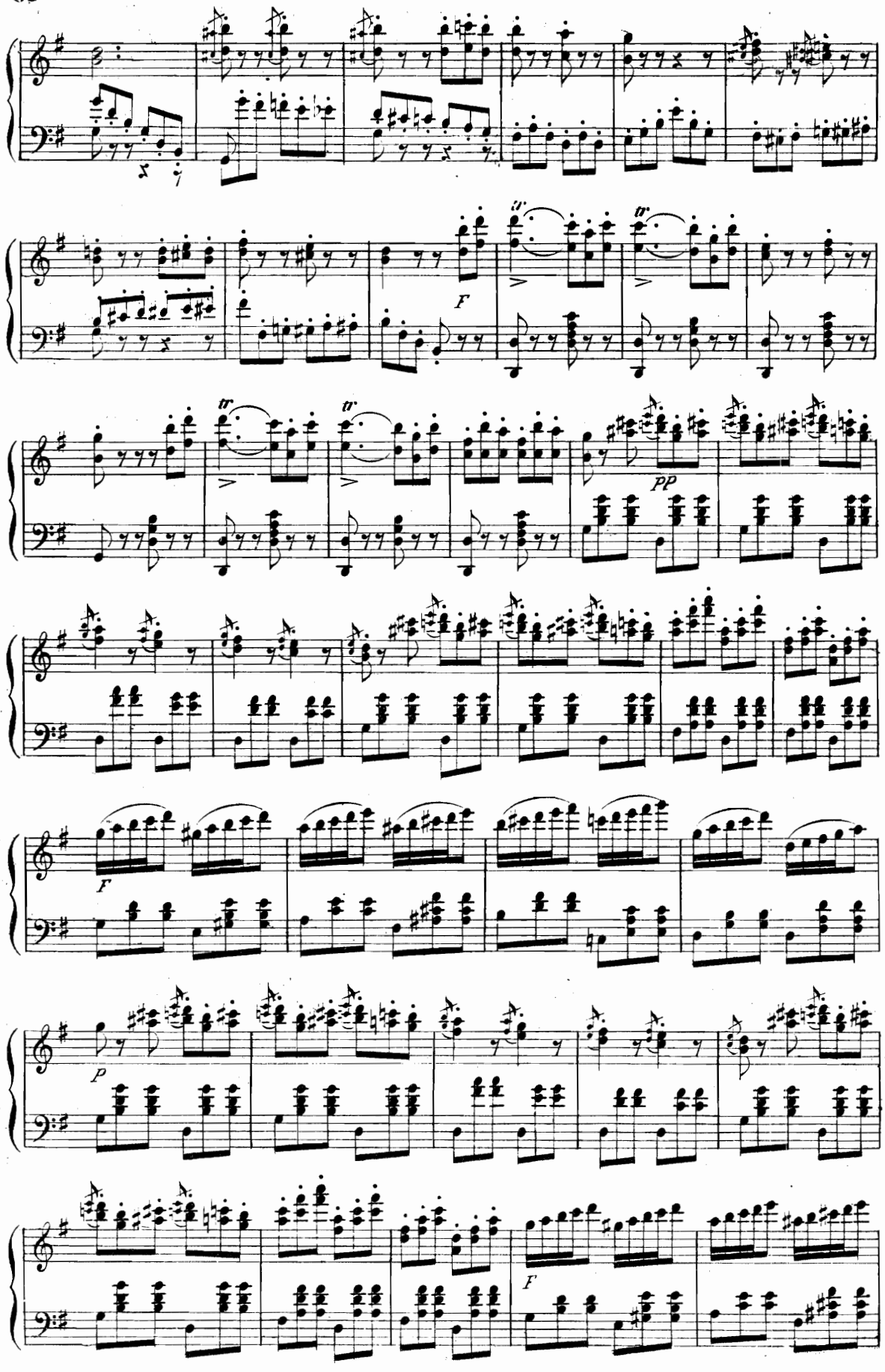
F
tr
tr
tr
tr
pp
F
p
F

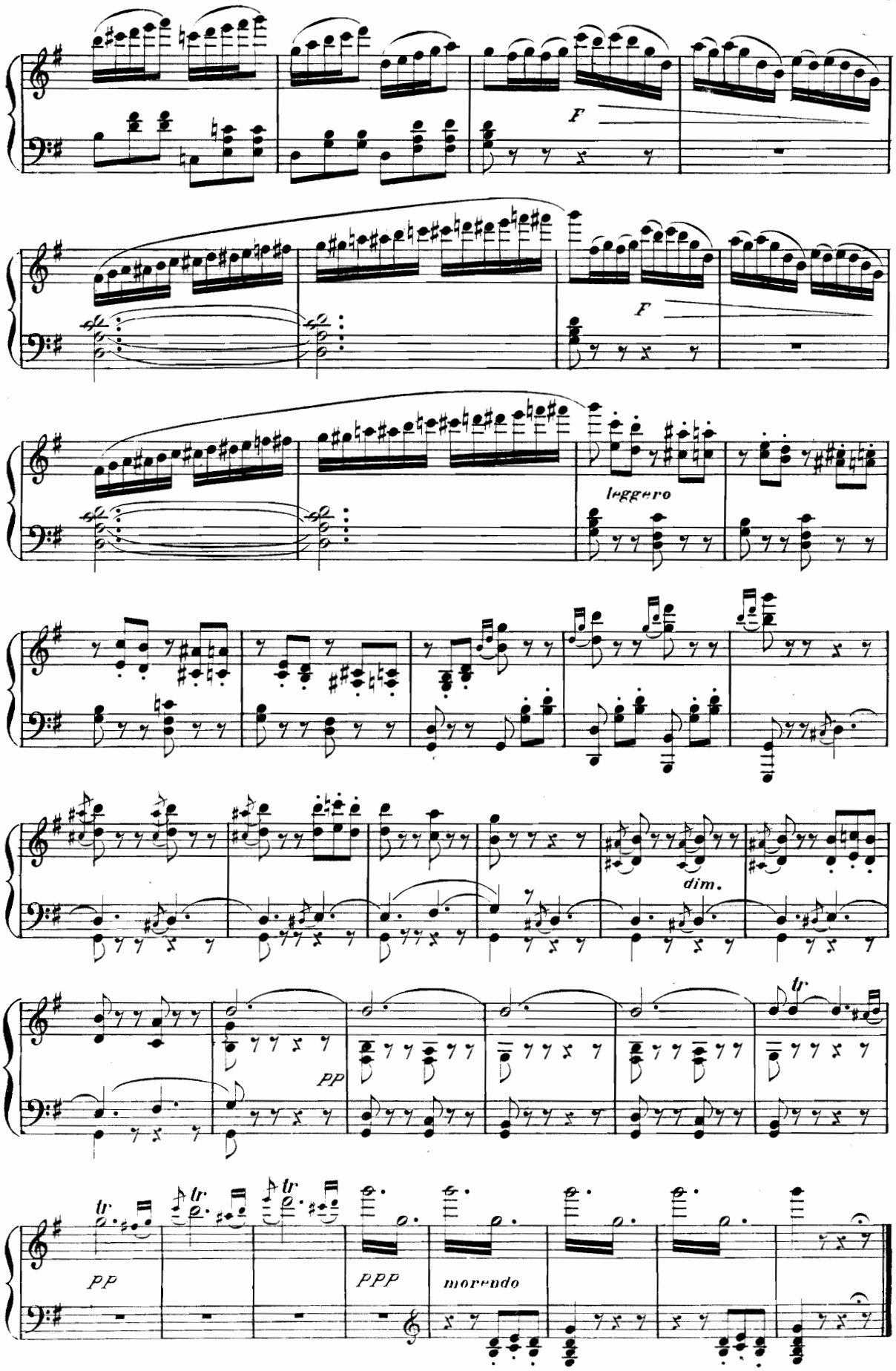
F
F
leggero
dim.
pp
tr
pp
ppp
morendo

Duetto-Finale III.

LADY MACBETH E MACBETH

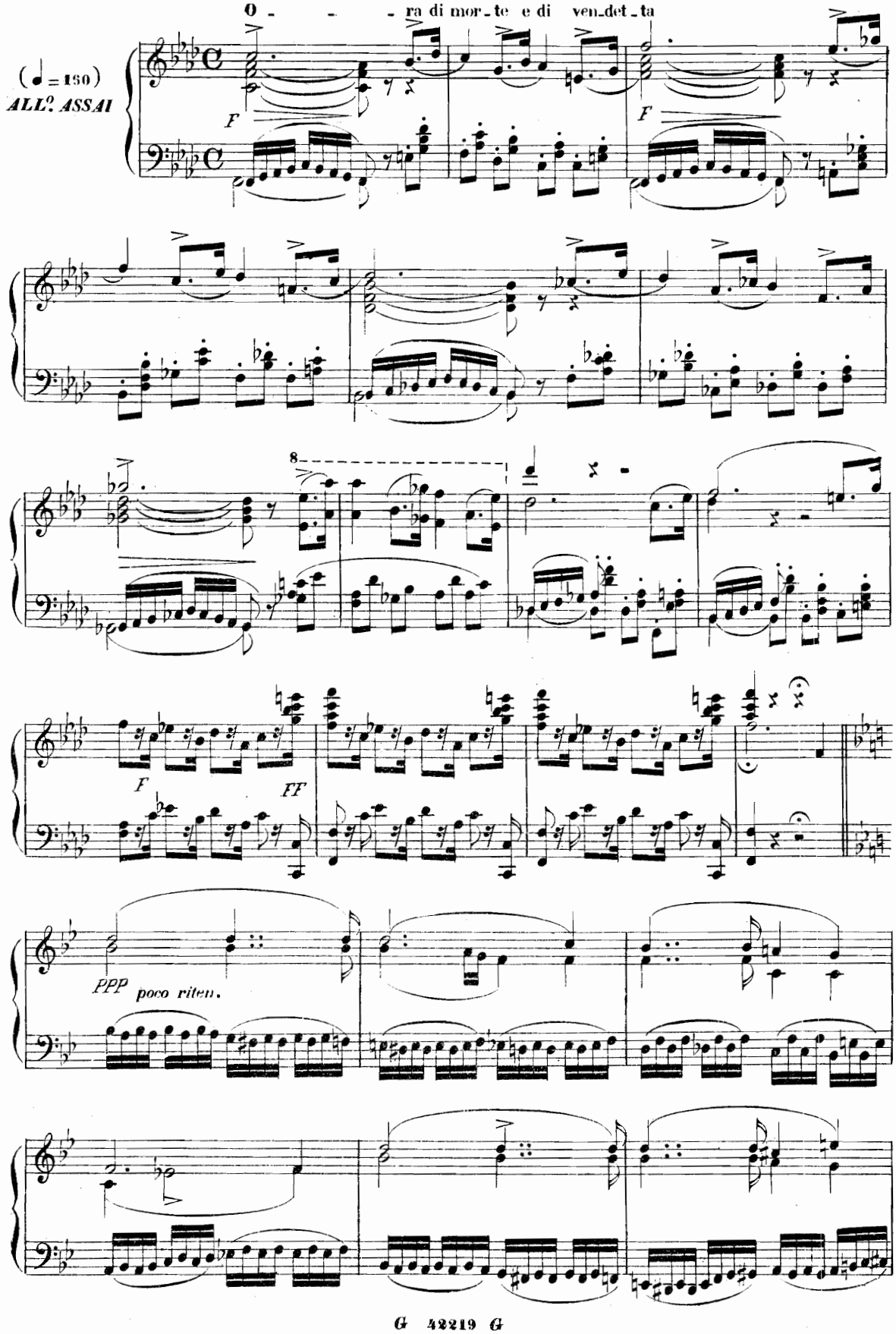

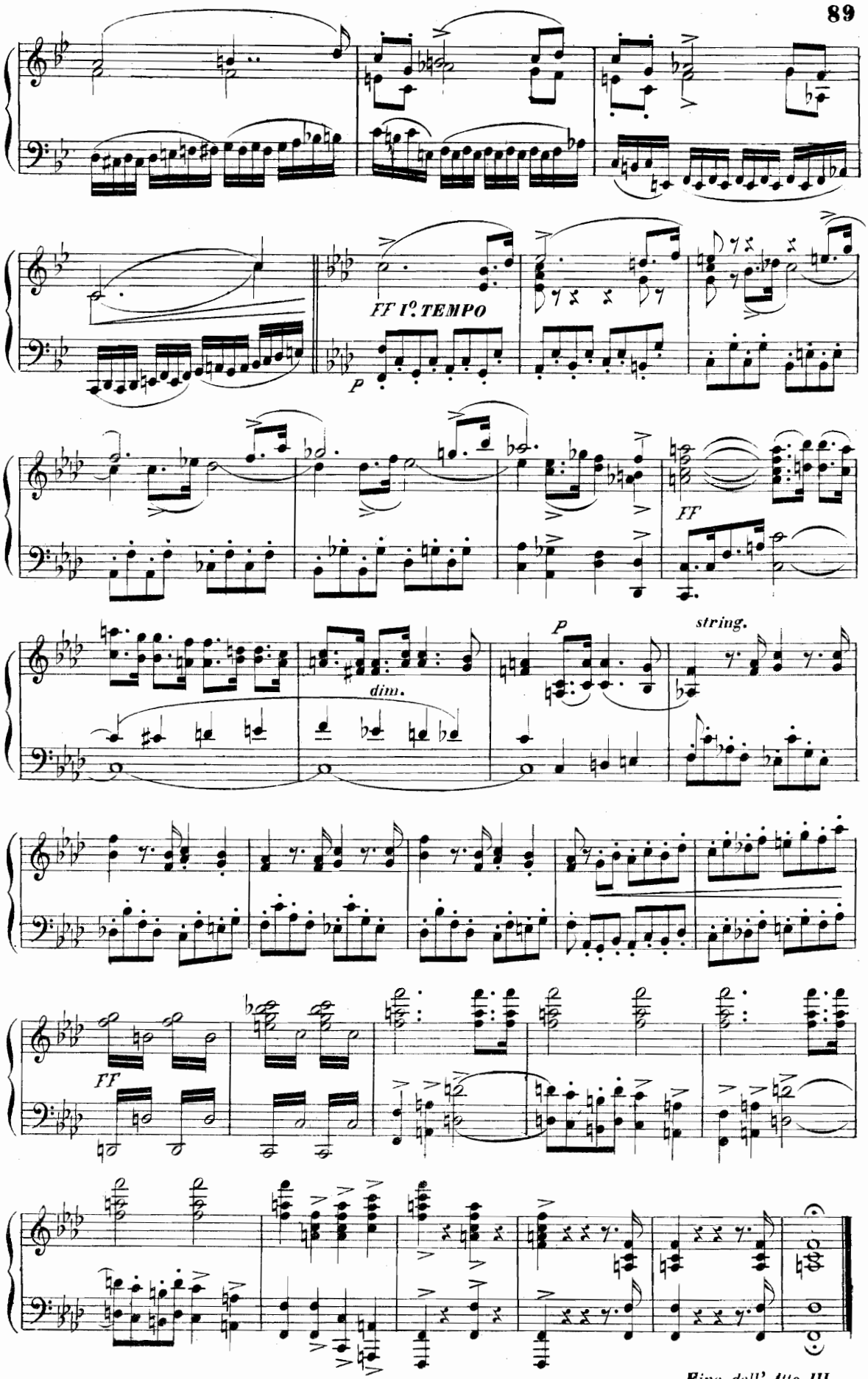

Fine dell' Atto III.

ATTO QUARTO

Coro di Profughi Scozzesi

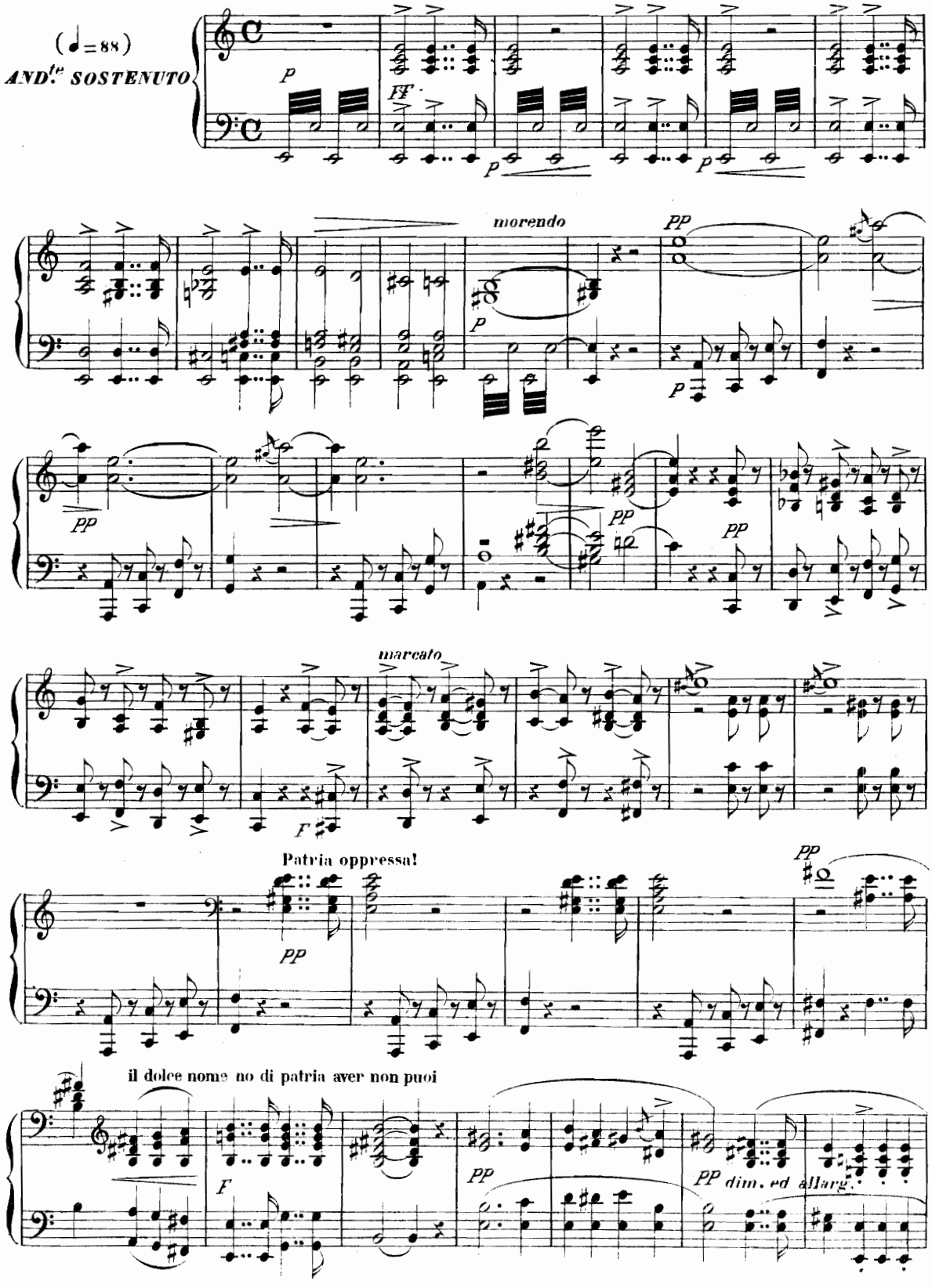

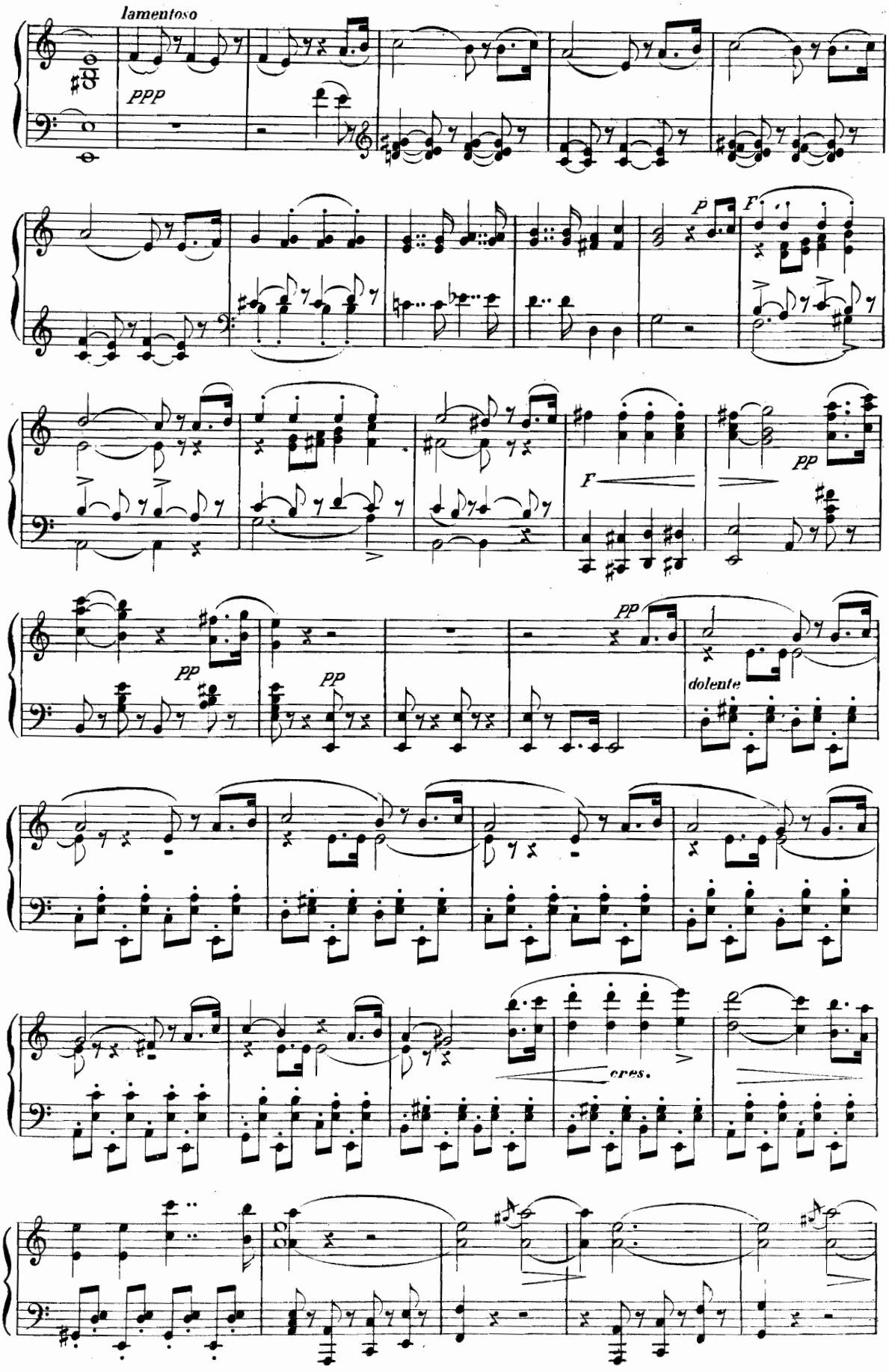
lamentoso
ppp
p
F
F
pp
pp
pp
pp
dolente
cres.

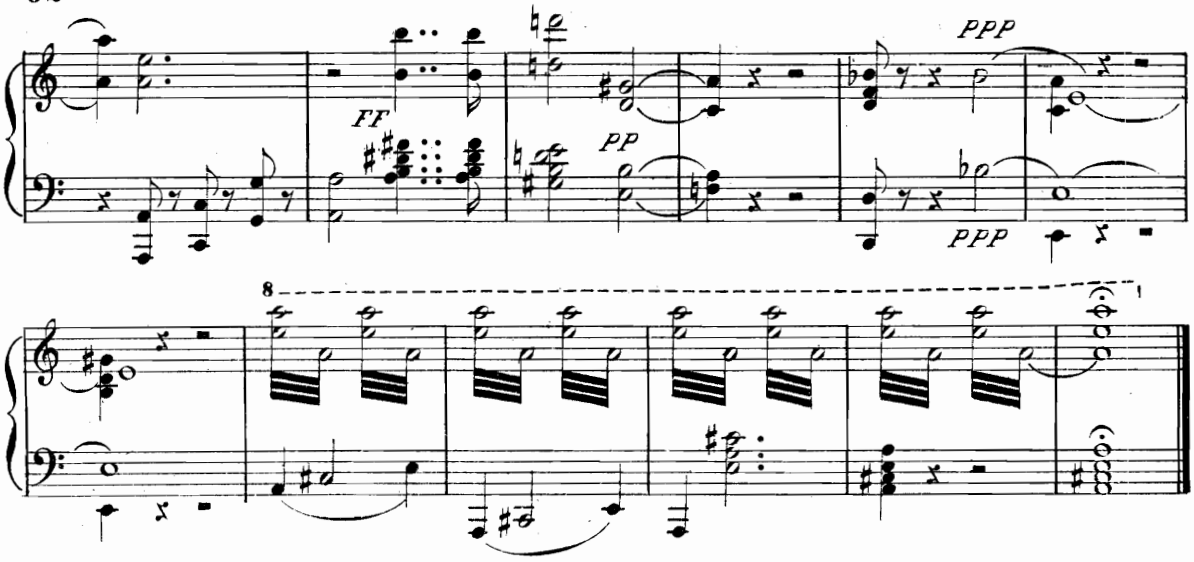

ARIA

MACDUFF

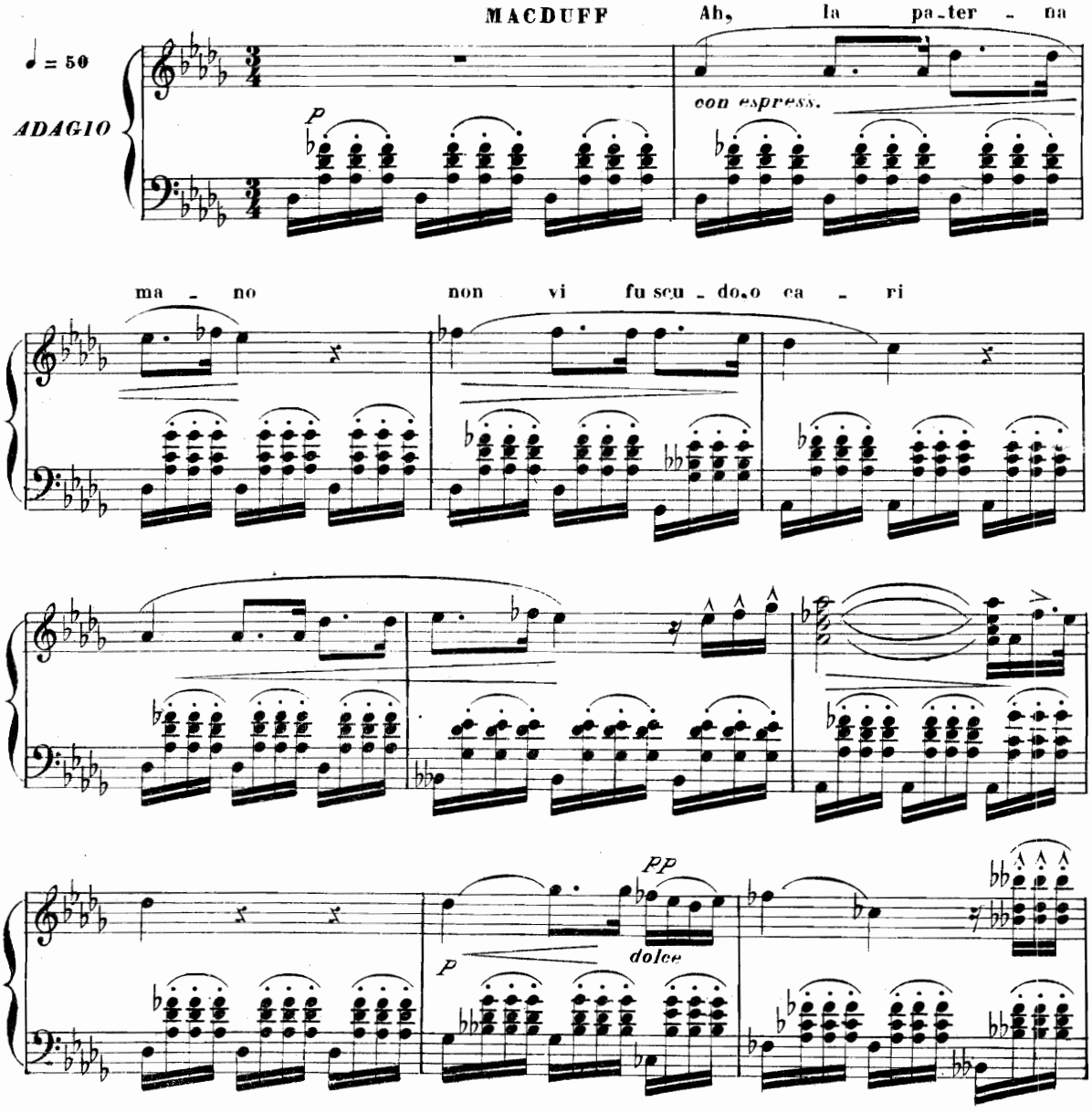

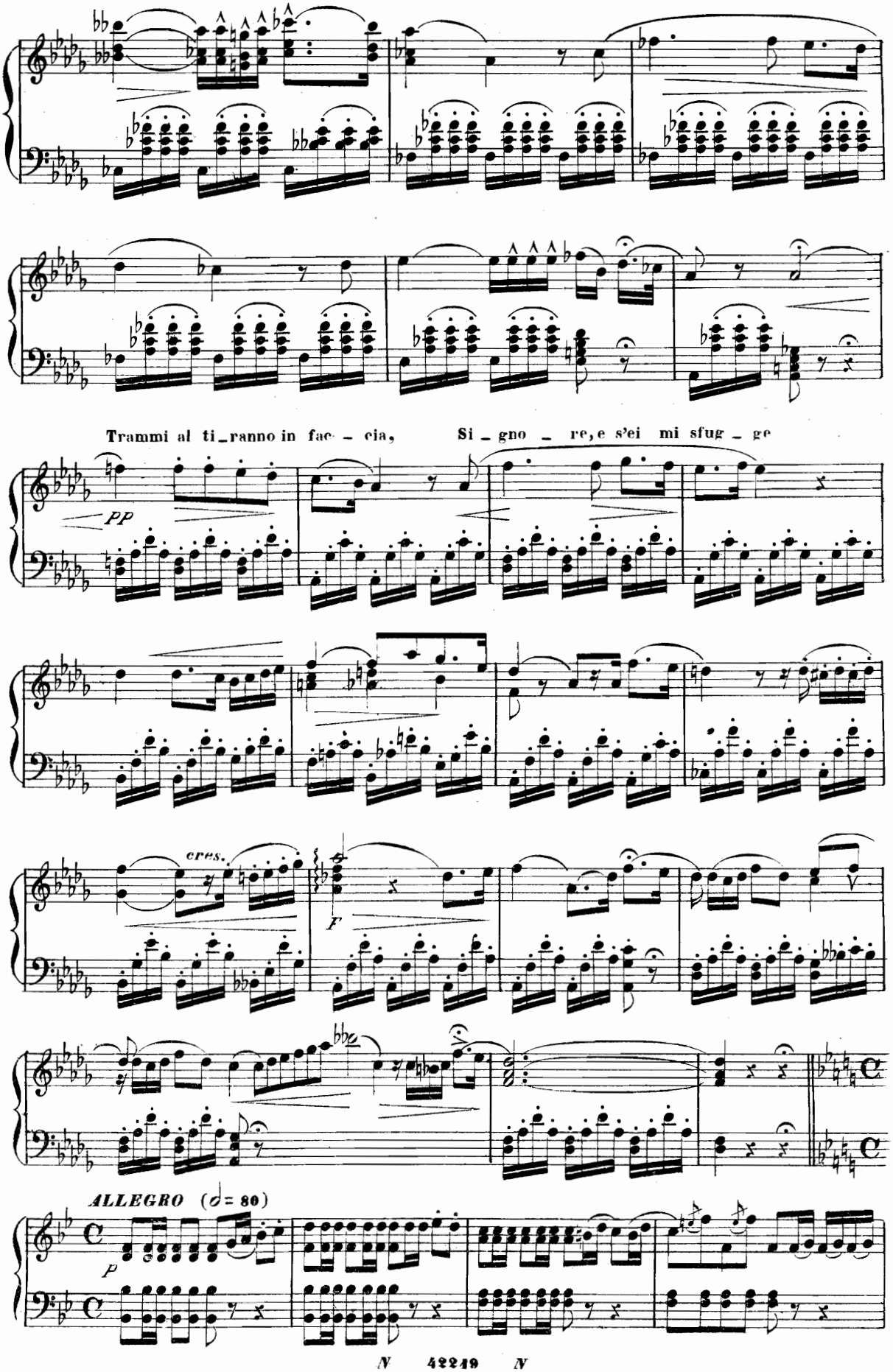
Trammi al ti_ranno in fac_cia,
Si_gno_re, e s'ei mi sfug_ge
pp
cres.
f
ALLEGRO (♩= 80)
p

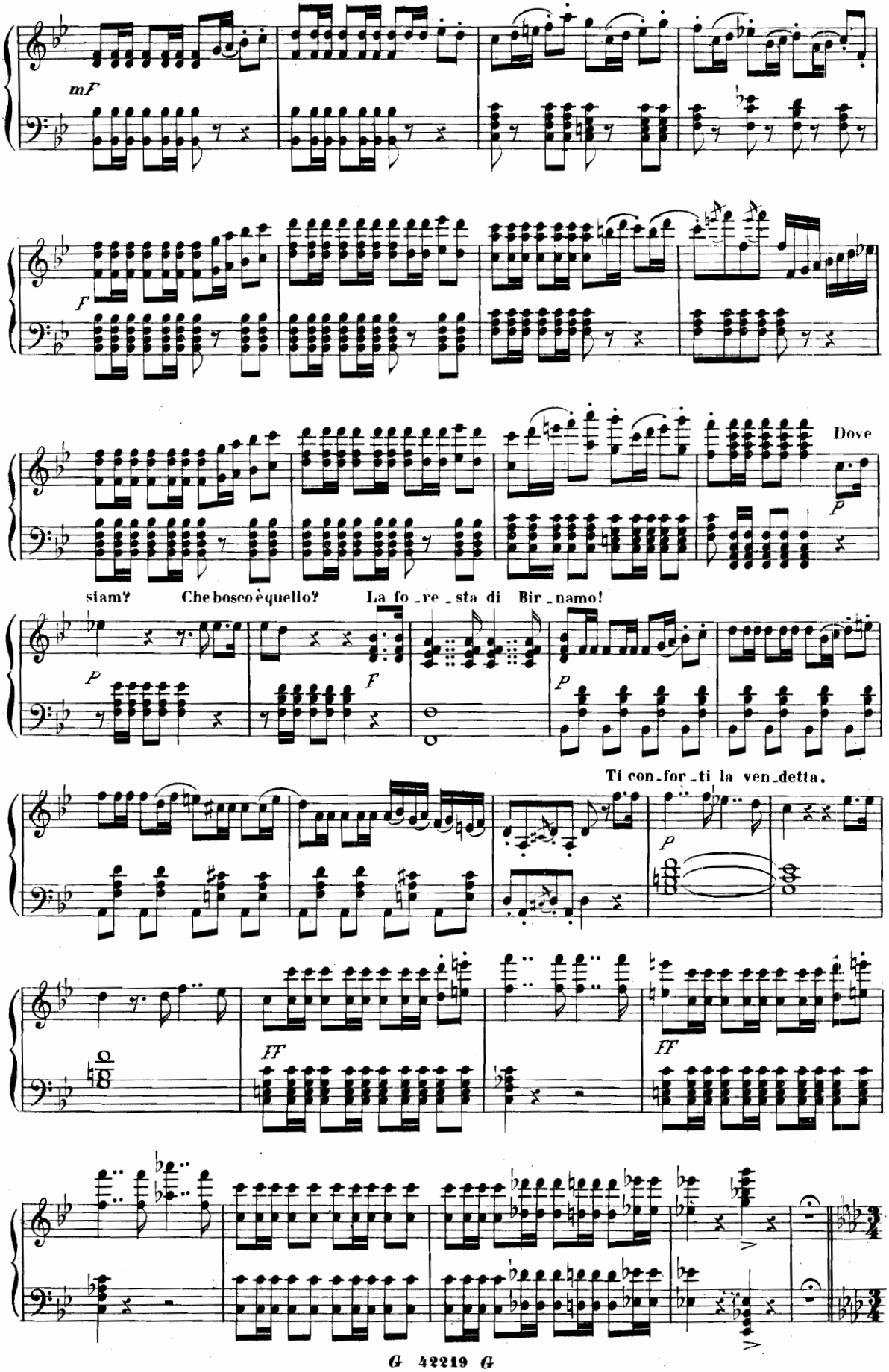
mF
F
Dove
P
siam? Che bosco è quello? La fo_re_sta di Bir_namo!
P
F
P
Ti con_for_ti la ven_detta.
P
FF
FF

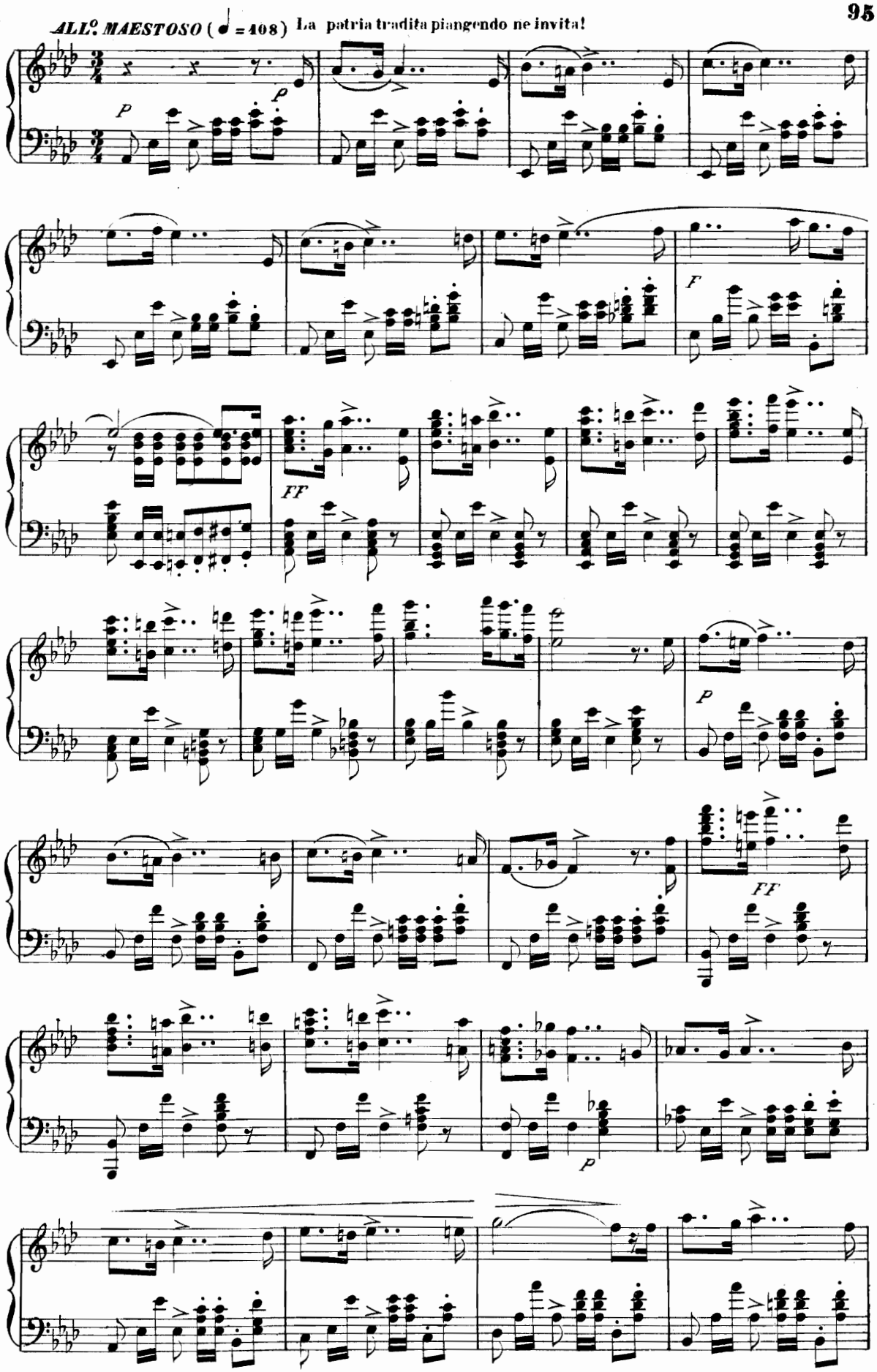
ALL.° MAESTOSO (♩ = 108)
La patria tradita piangendo ne invita!
p
p
F
FF
P
FF
p

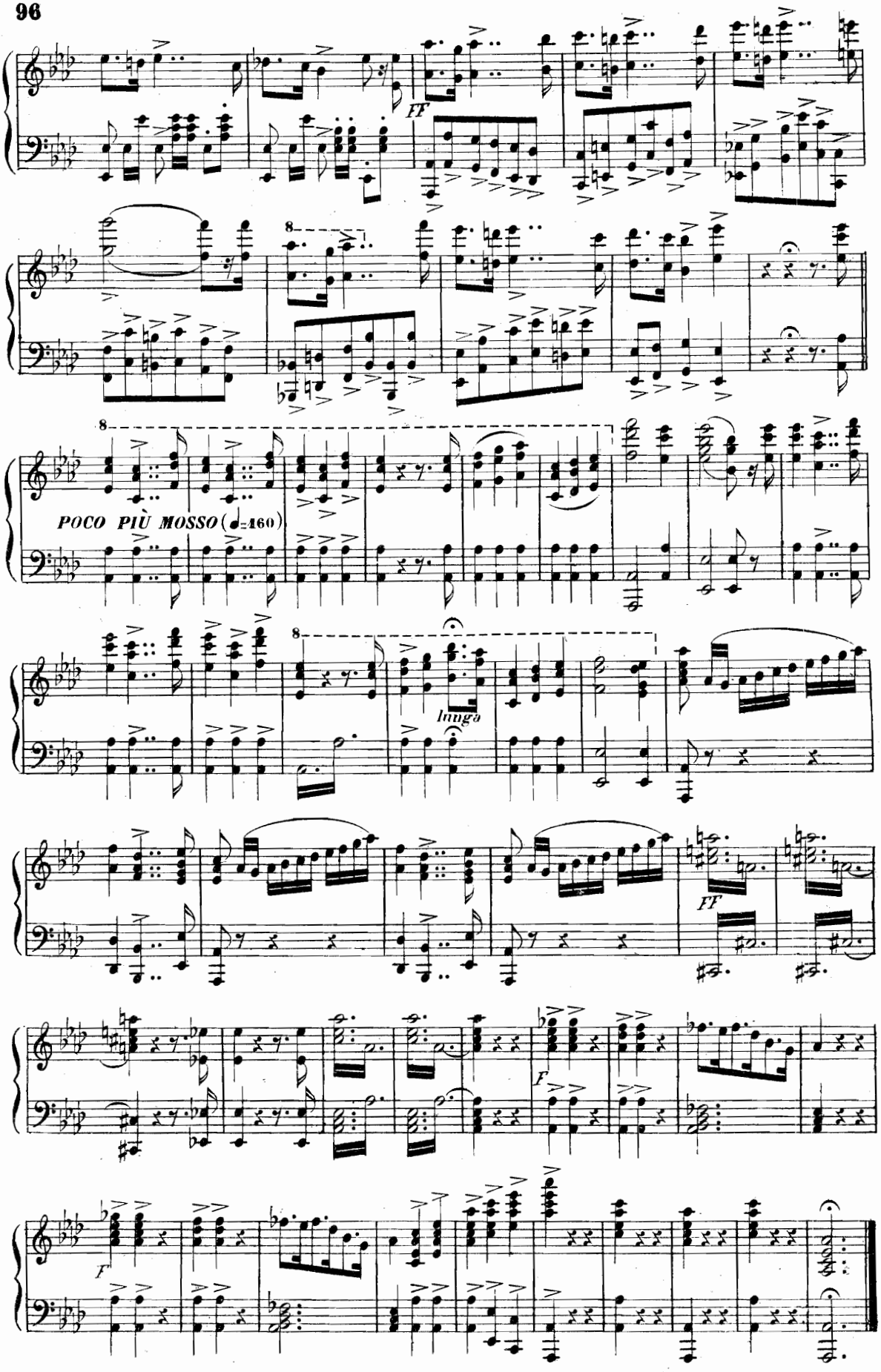
FF
POCO PIÙ MOSSO (♩=160)
lunga
FF
F
F

GRAN SCENA DEL SONNAMBULISMO

LADY MACBETH

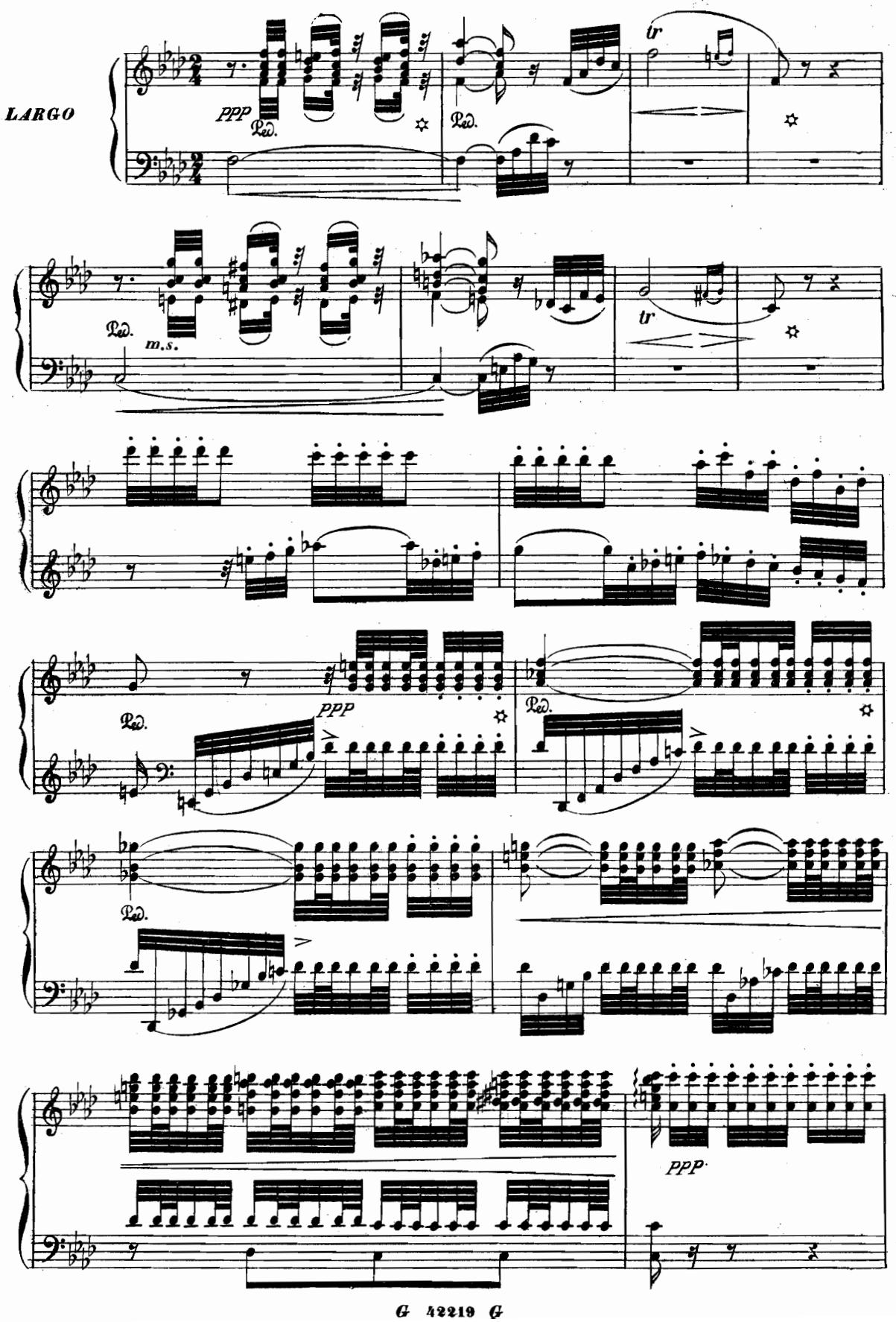

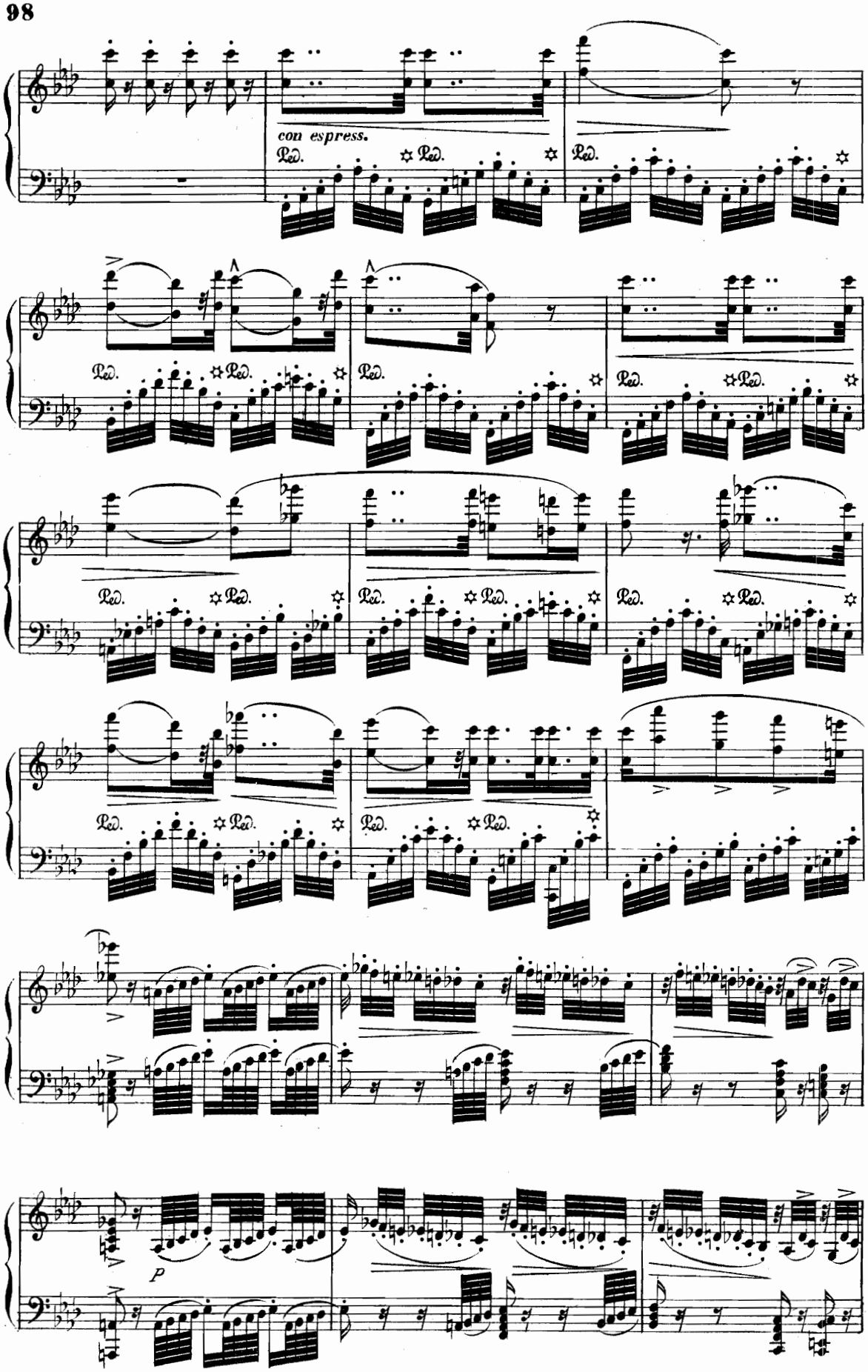
con espress.
Ped.
p

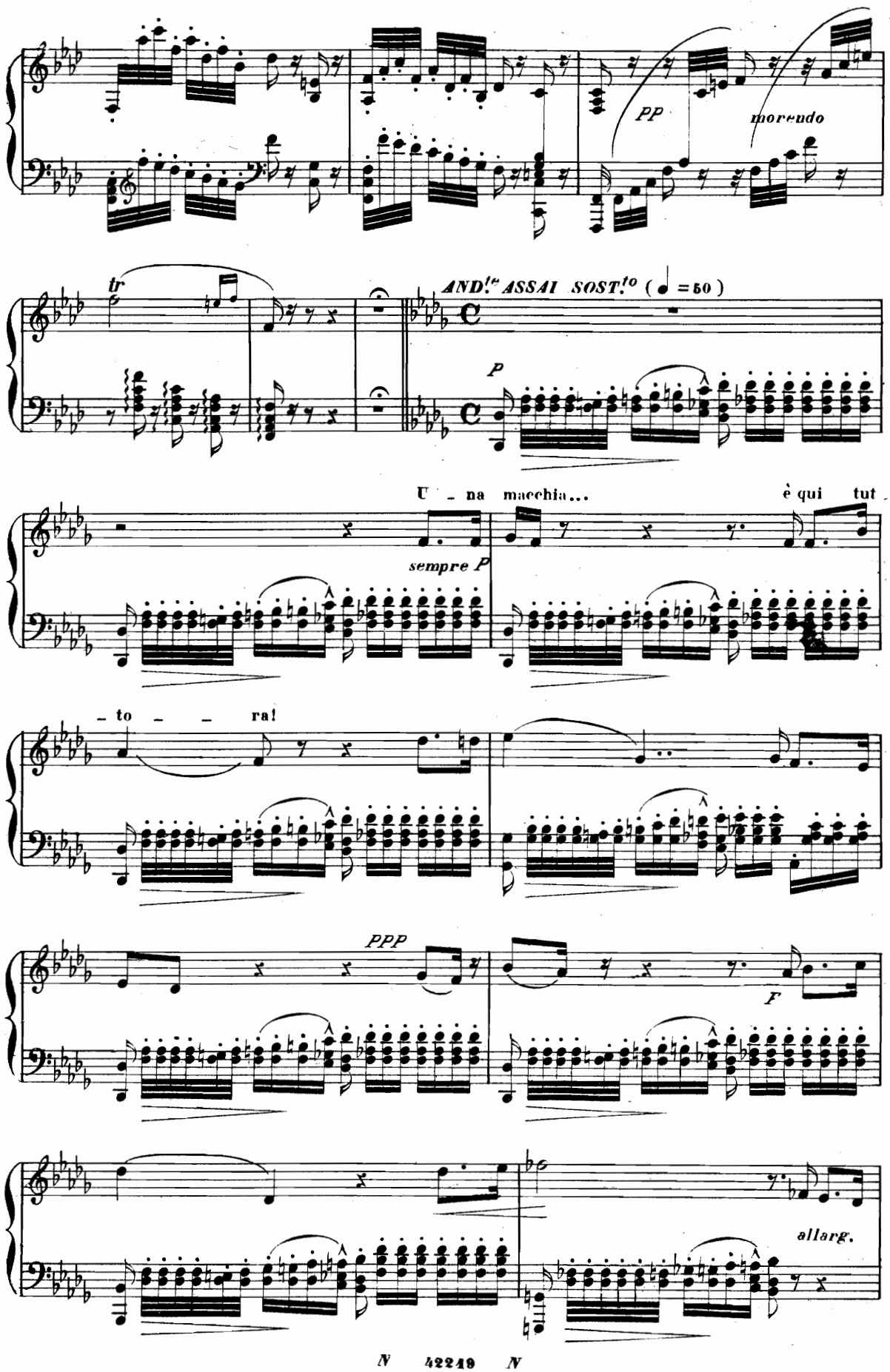
PP
morendo
tr
AND.te ASSAI SOST.to (♩ = 50)
P
U - na macchia...
è qui tut
sempre P
- to - - ra!
PPP
F
allarg.

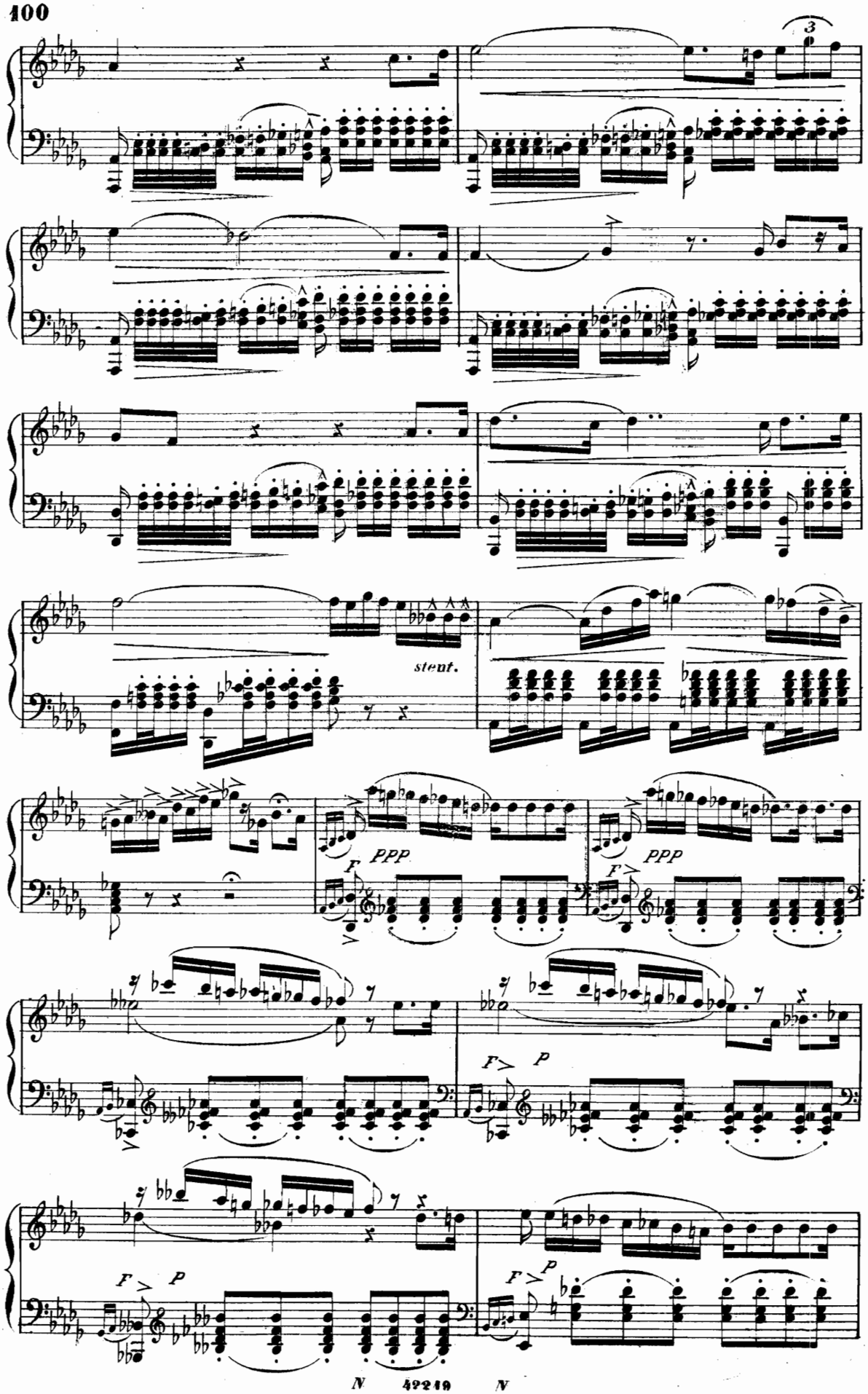
3
stent.
F
PPP
F
PPP
F
P
F
P
F
P

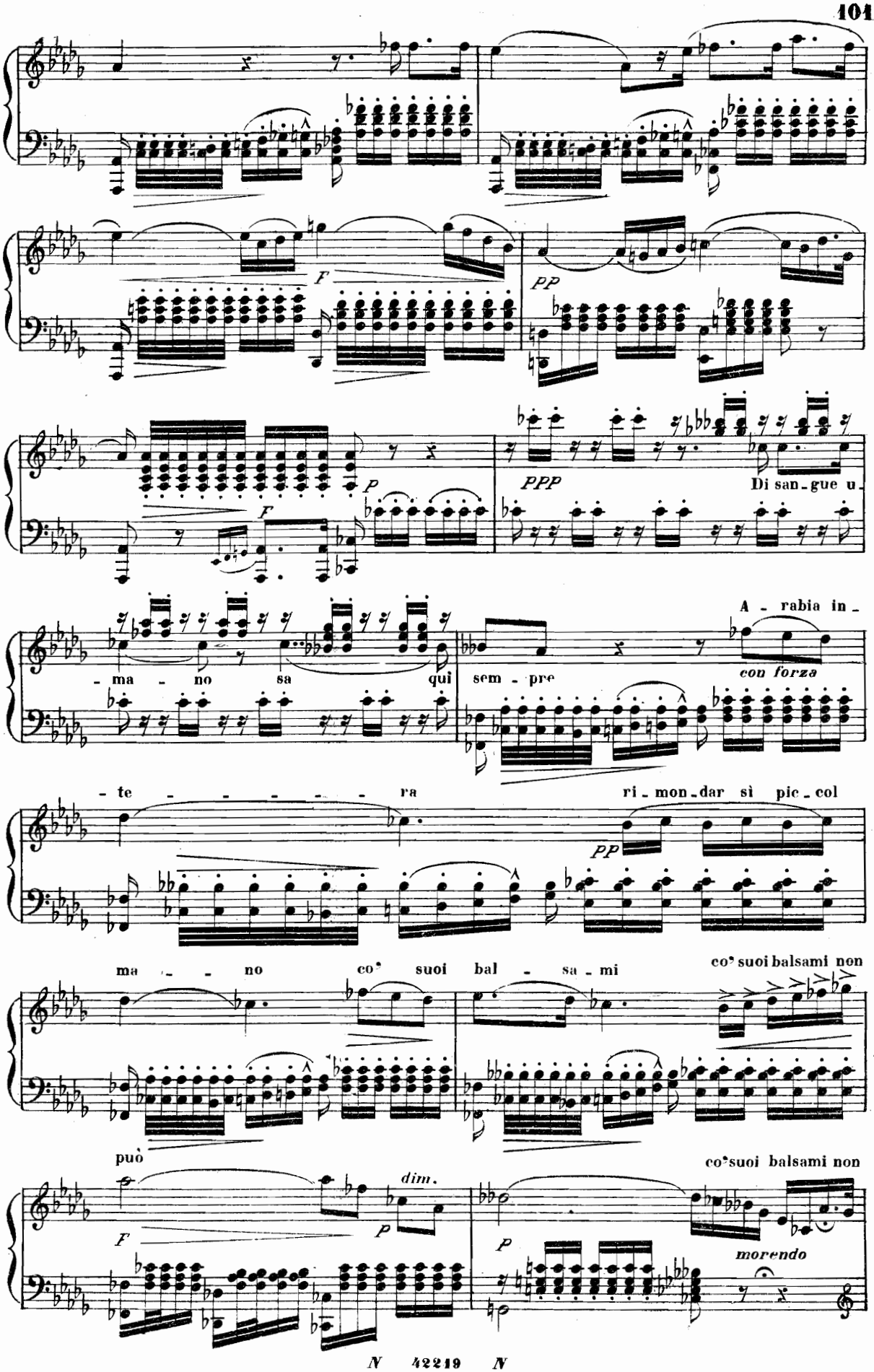
F
PP
F
P
PPP
Di san - gue u -
- ma - no sa qui
sem - pre
A - rabia in -
con forza
- te - - - - - ra
ri - mon - dar sì pic - col
PP
ma - - no co' suoi bal - sa - mi
co' suoi balsami non
può
dim.
F
P
P
co' suoi balsami non
morendo

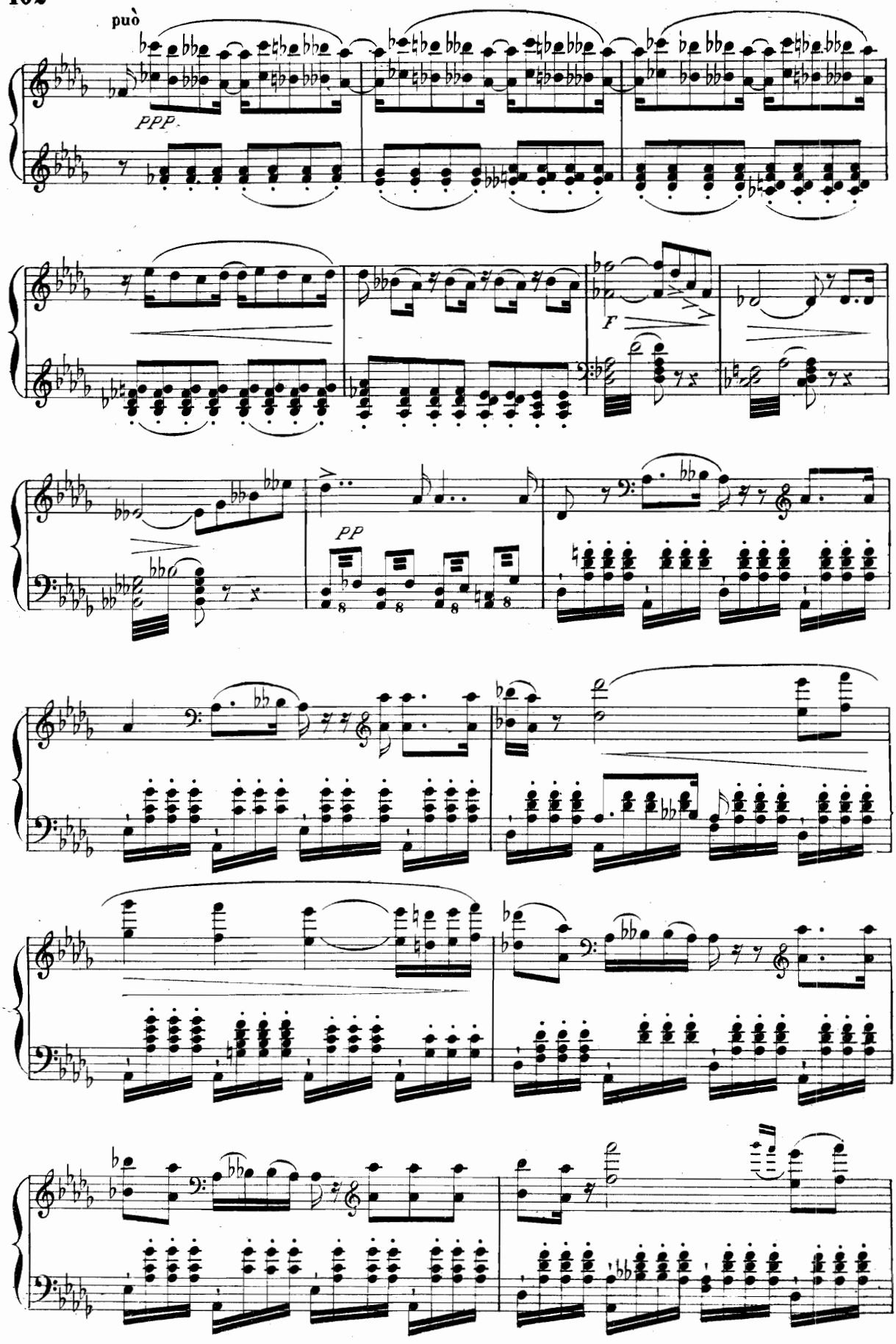
può
PPP
F
PP

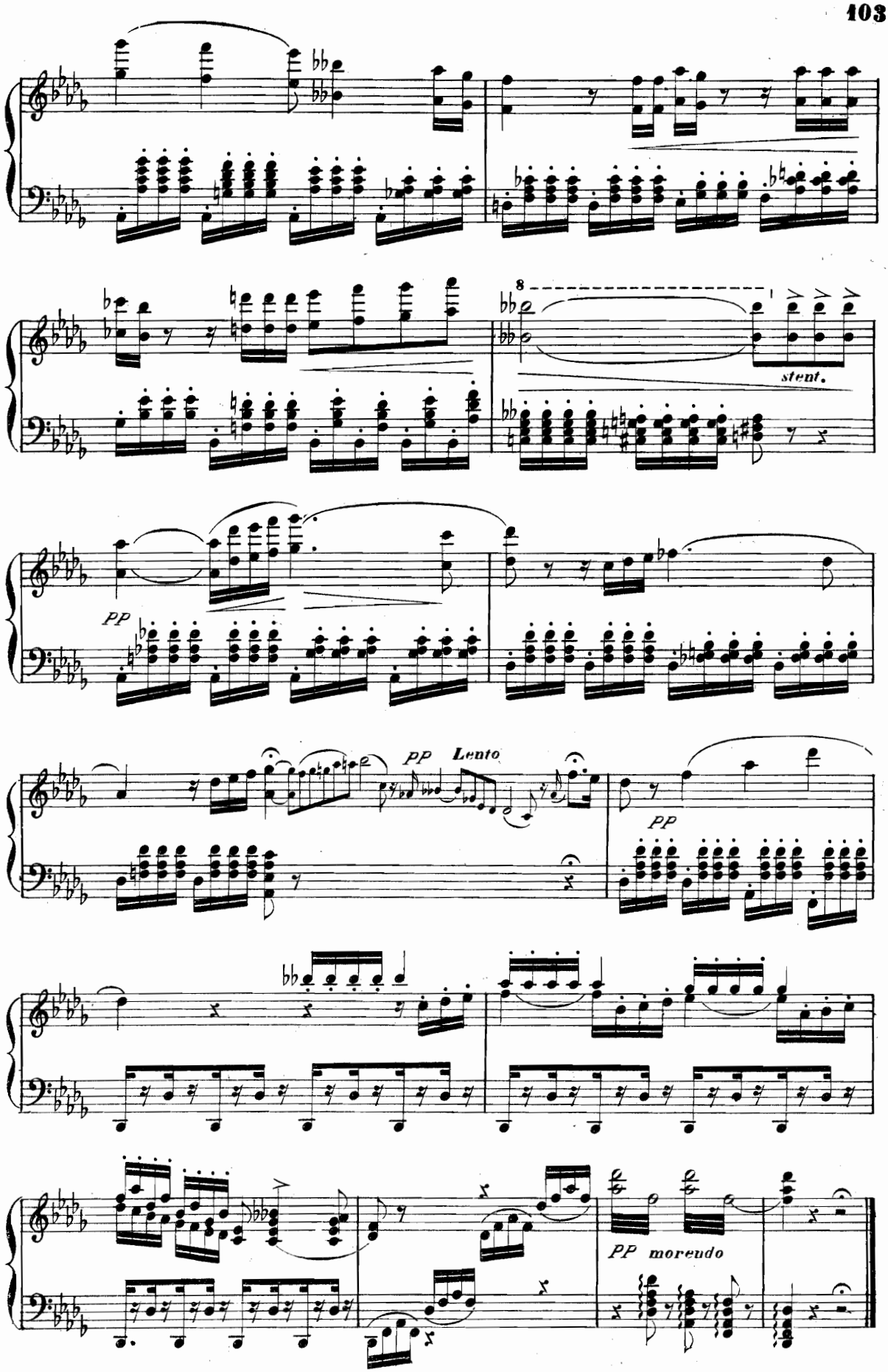
8
stent.
pp
pp
Lento
pp
pp moreudo

ARIA

MACBETH

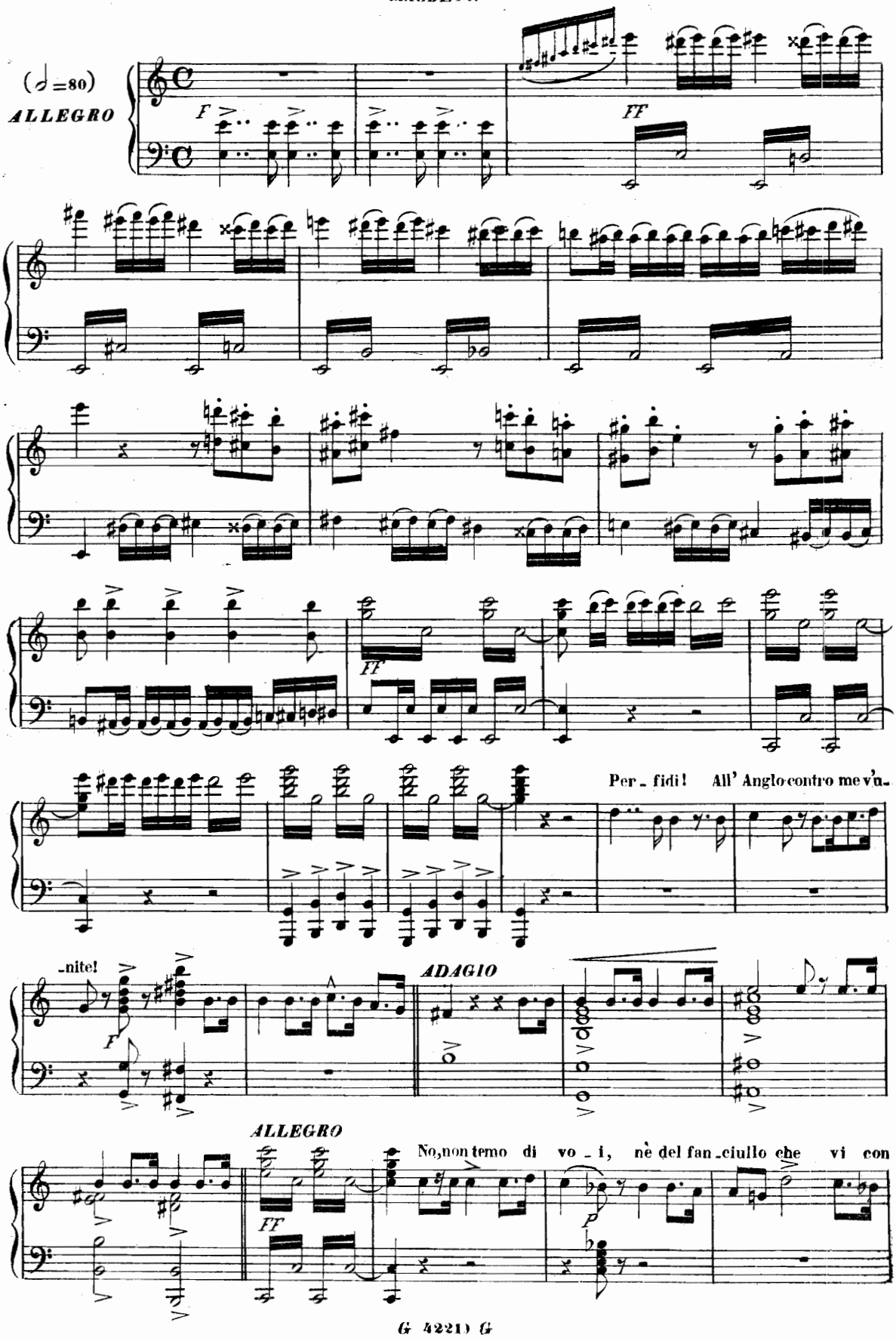

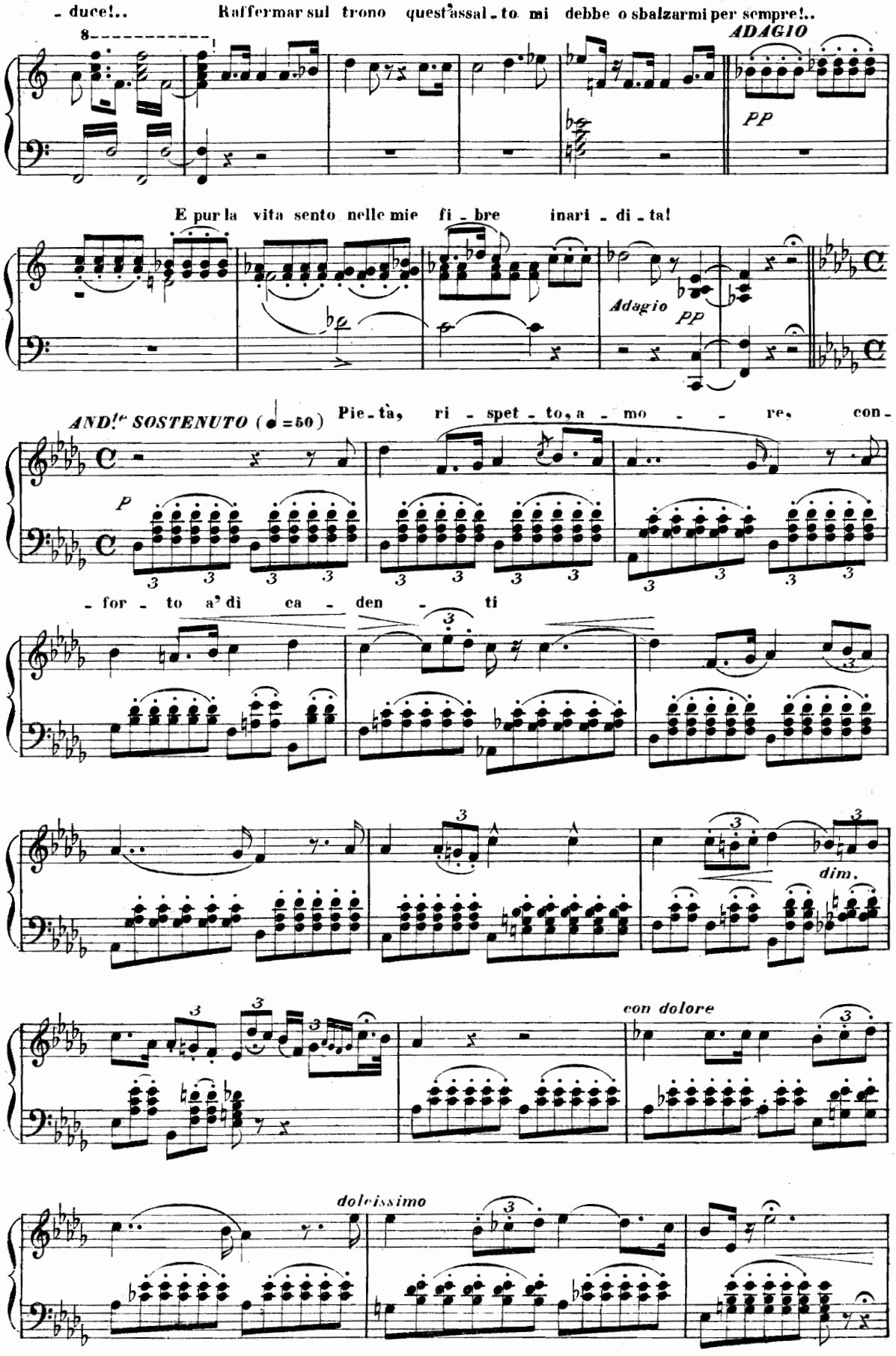
- duce!..
Raffermar sul trono quest'assal - to mi debbe o sbalzarmi per sempre!..
8
ADAGIO
PP
E pur la vita sento nelle mie fi - bre inari - di - ta!
Adagio
PP
AND.te SOSTENUTO (♩=50)
Pie - tà, ri - spet - to, a - mo - - re, con -
P
- for - to a' di ca - den - ti
dim.
con dolore
dolcissimo

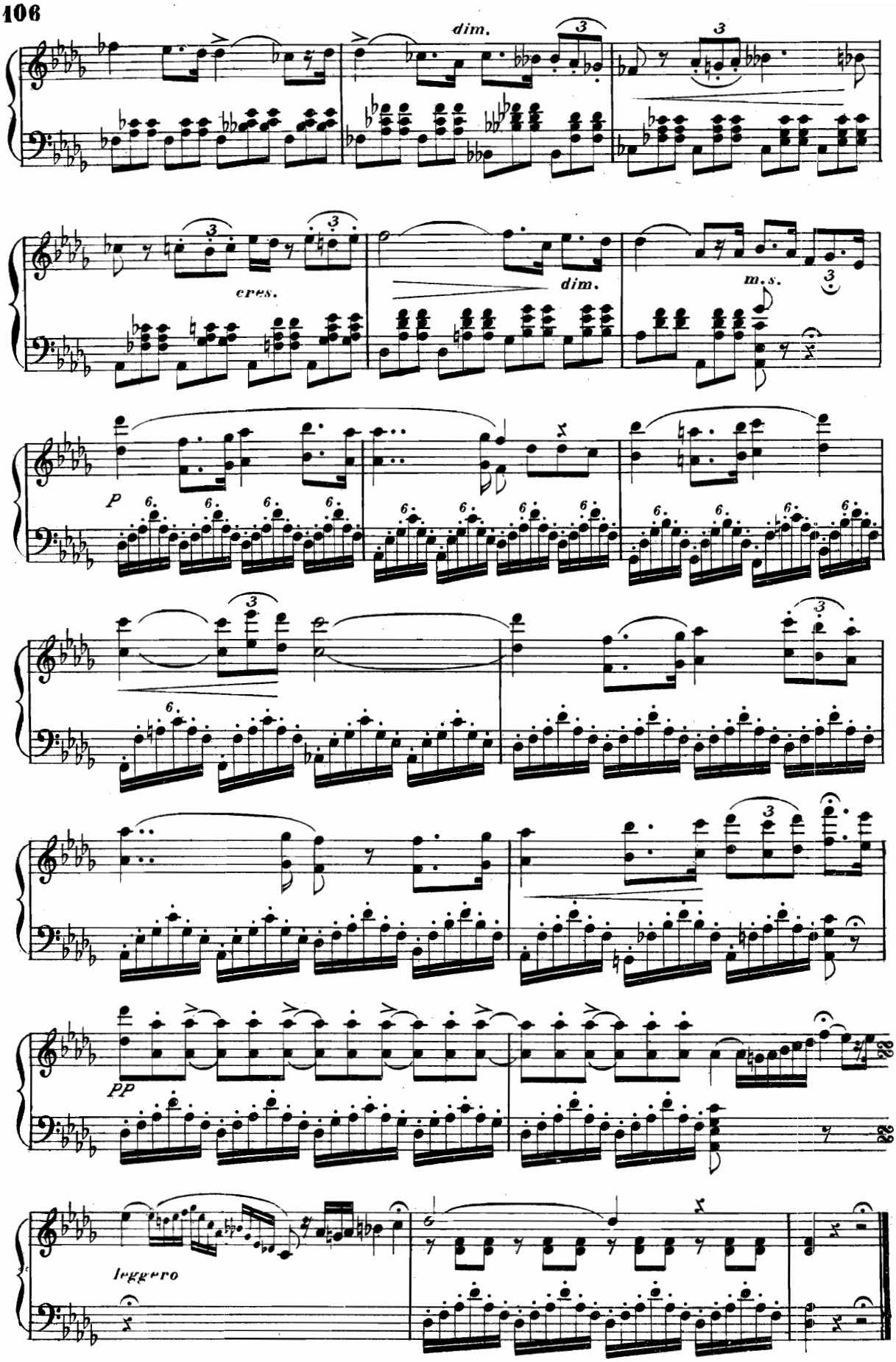
dim.
cres.
dim.
m.s.
P
PP
leggero

BATTAGLIA ED INNO DI VITTORIA – FINALE

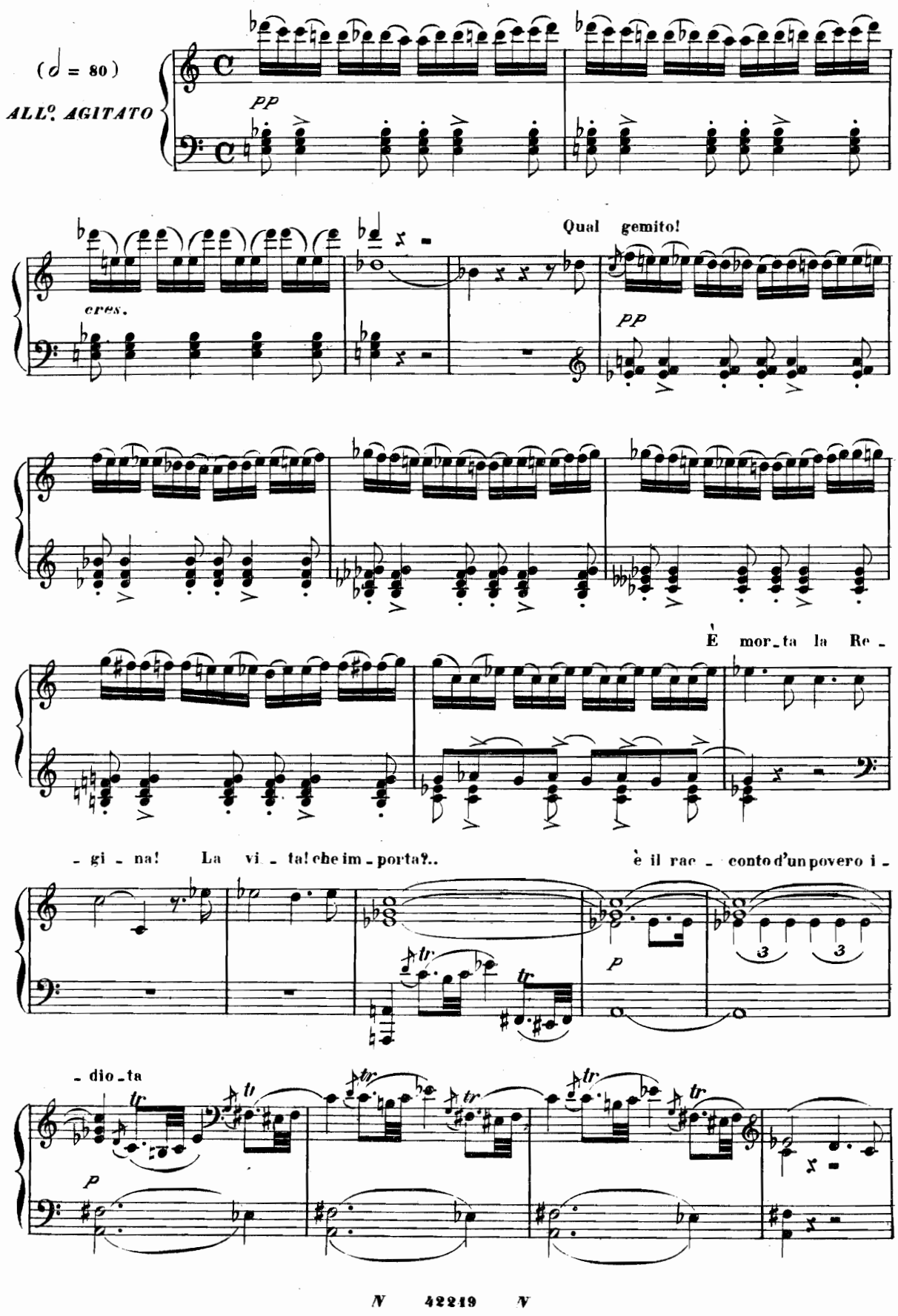

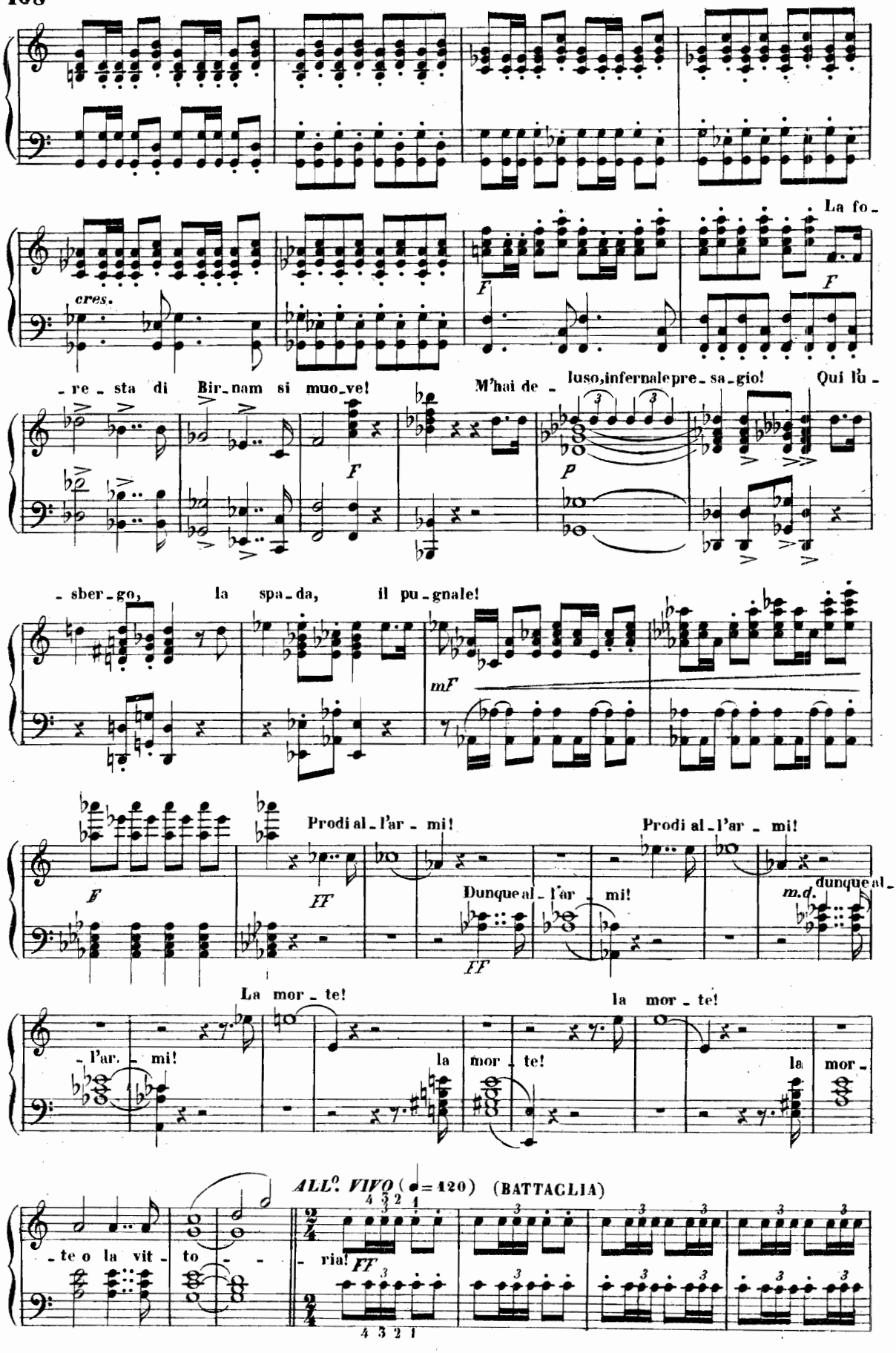
cres.
La fo-
F
F
-re - sta di Bir-nam si muo-ve!
M'hai de - luso, infernale pre - sa - gio!
Qui lu-
F
P
- sber - go, la spa - da, il pu - gnale!
mF
Prodi al - l'ar - mi!
Prodi al - l'ar - mi!
F
FF
Dunque al - l'ar - mi!
m.d.
dunque al -
FF
La mor - te!
la mor - te!
- l'ar - mi!
la mor - te!
la mor -
ALL.o VIVO (♩= 120) (BATTAGLIA)
- te o la vit - to - -
- ria!
FF

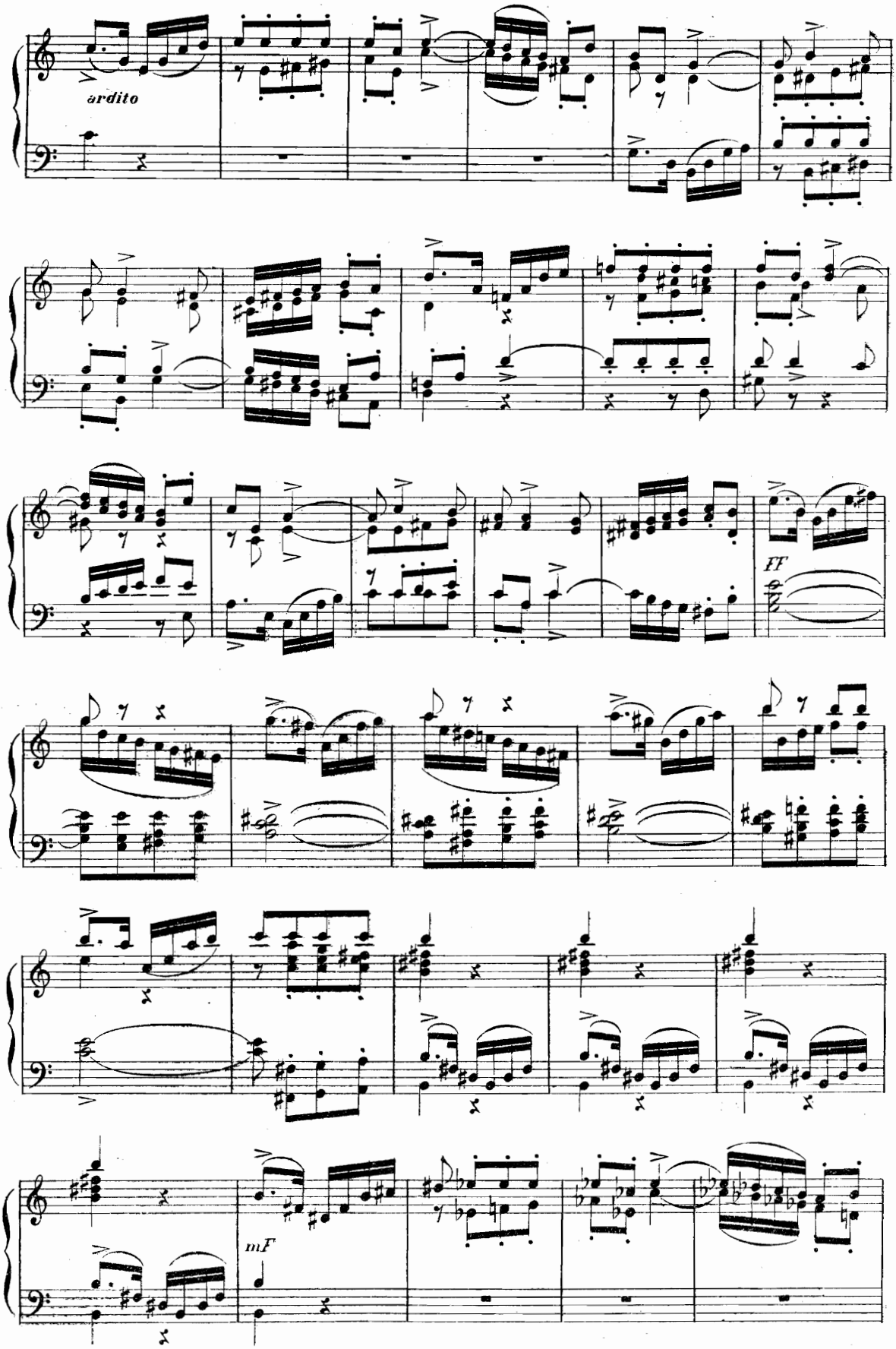
ardito
FF
mF

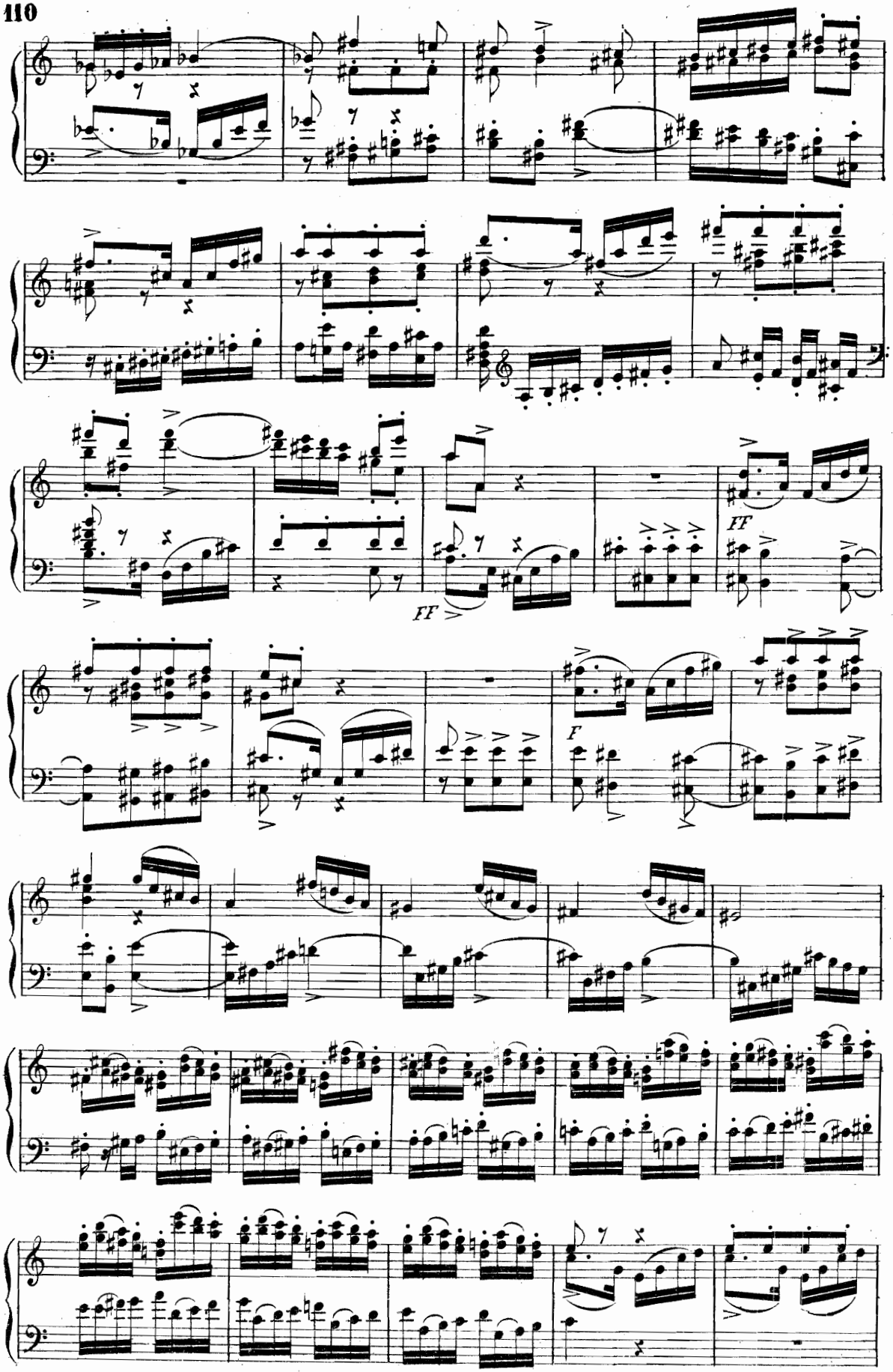
FF
FF
F

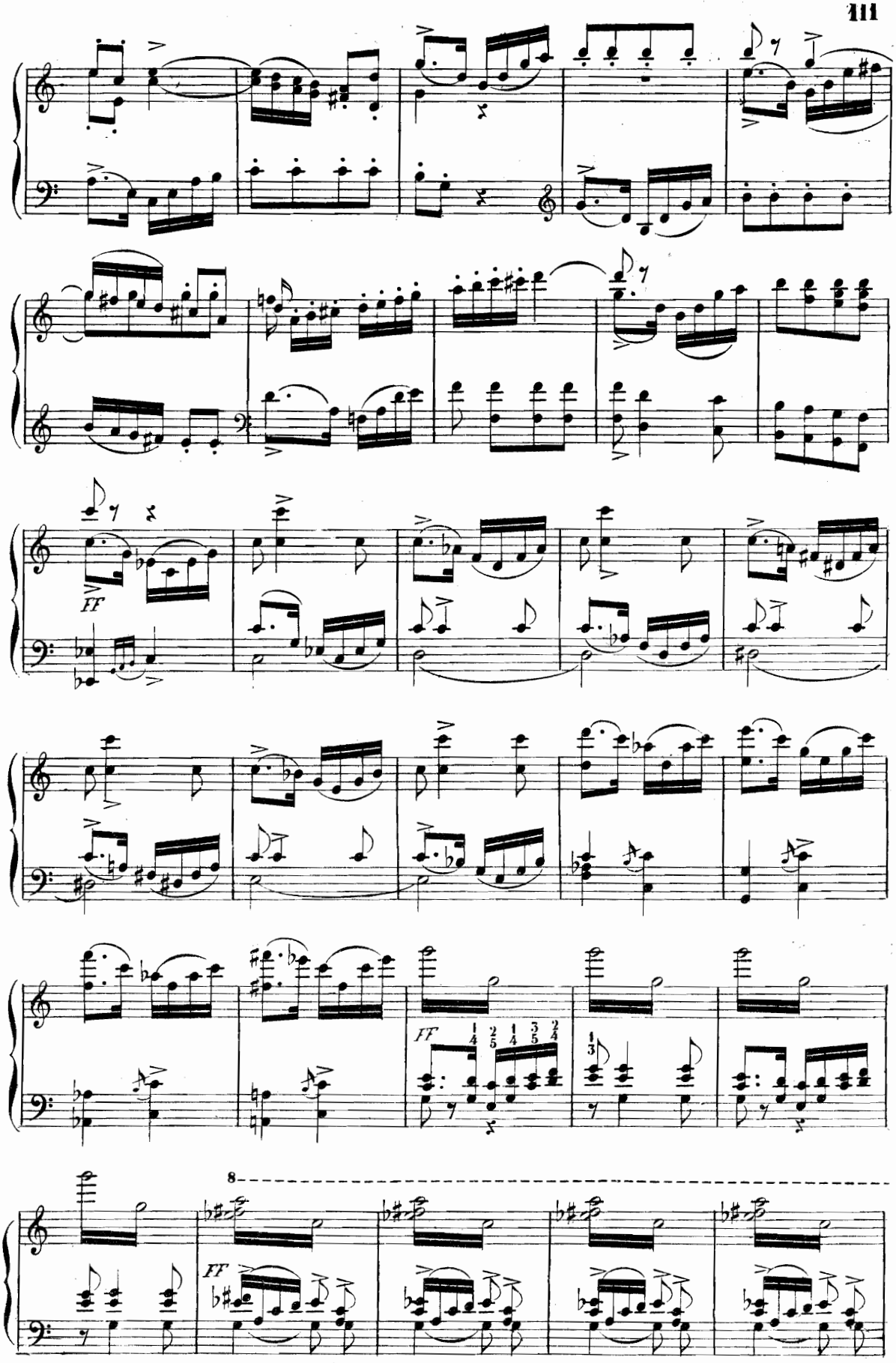
FF
FF
FF
8
FF

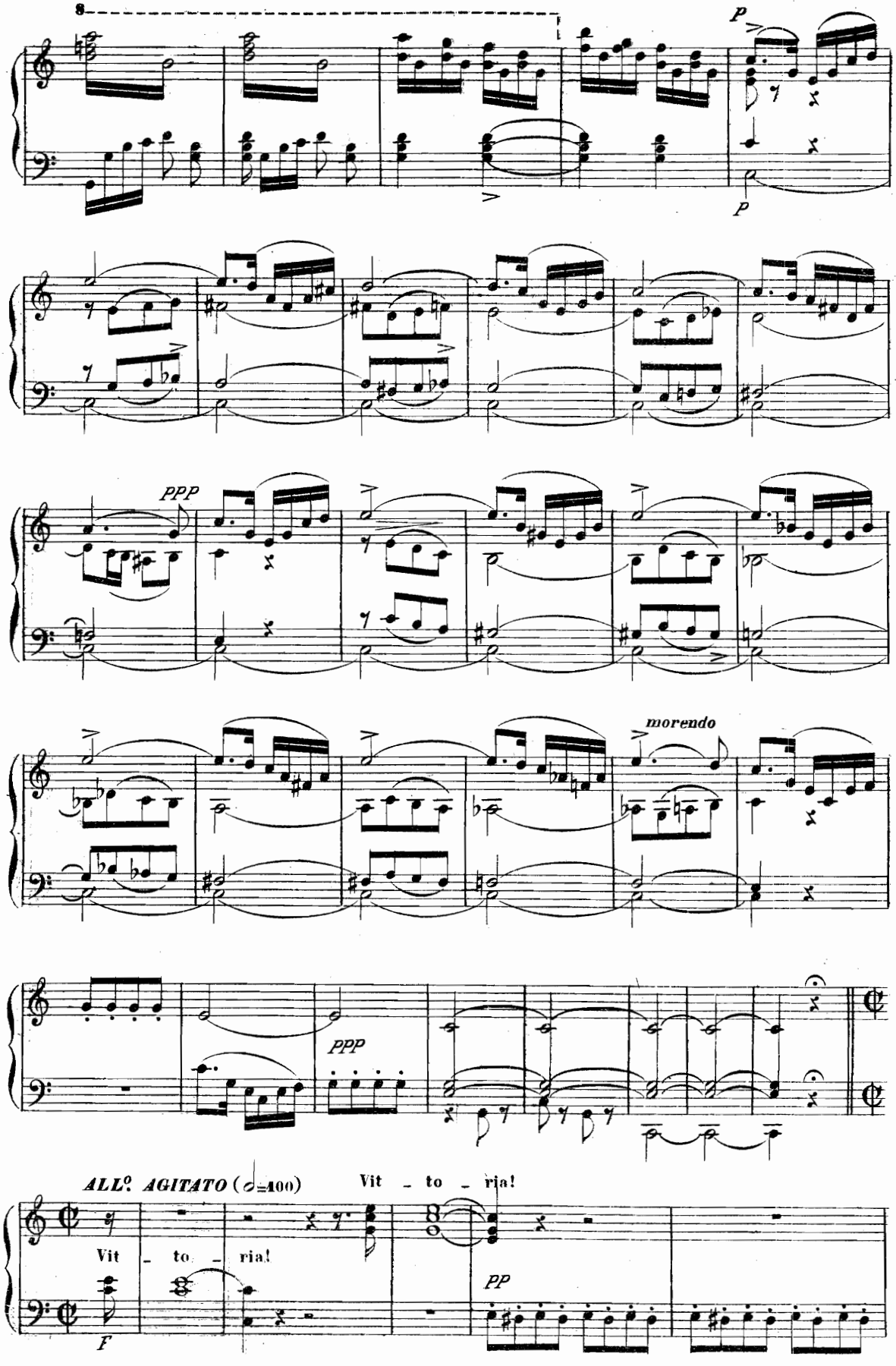
8
p
p
ppp
morendo
ppp
ALL° AGITATO (𝅗𝅥=100)
Vit - to - ria!
Vit - to - ria!
pp
F

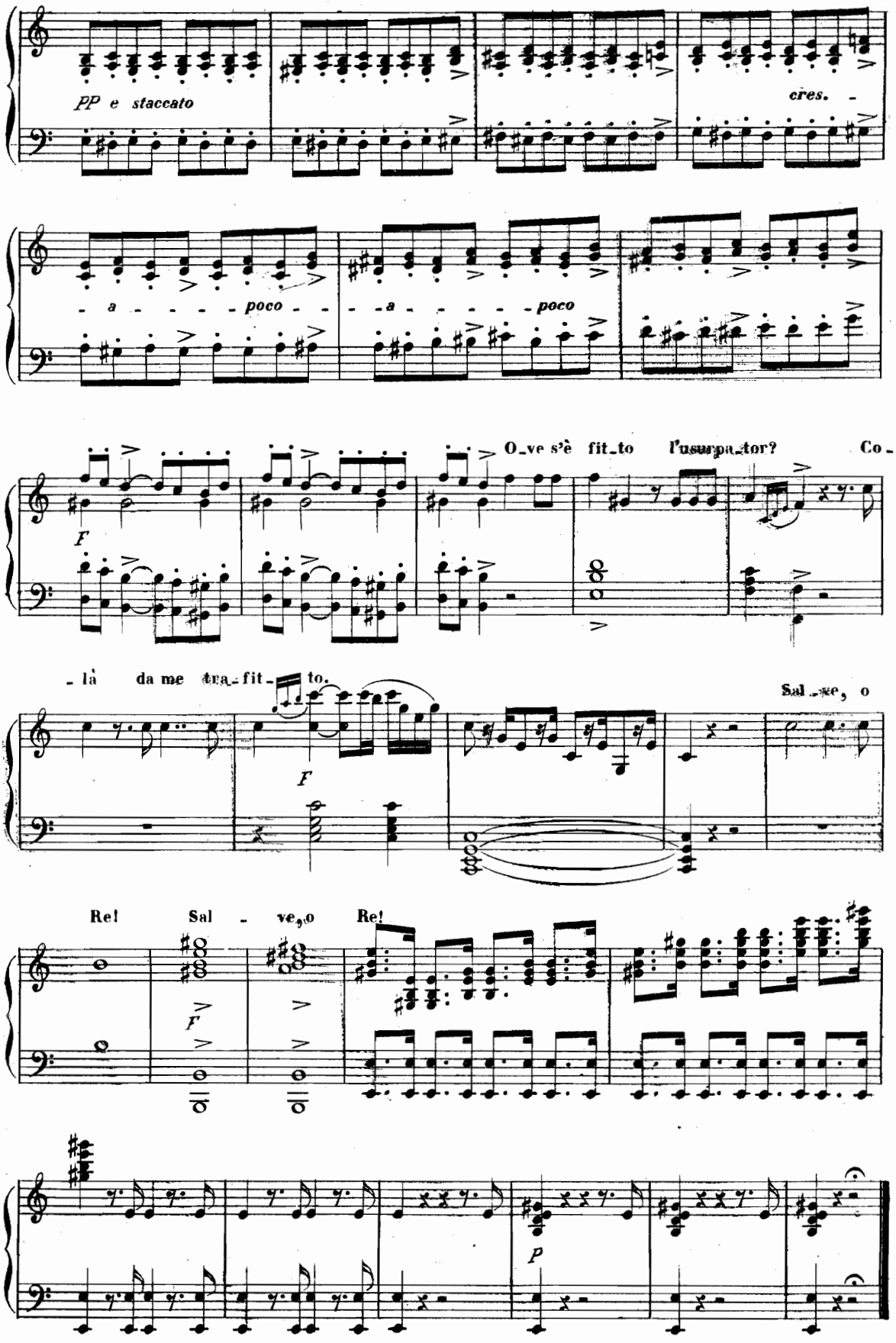
PP e staccato
cres.
- a - - - - poco - - - a - - - - - poco
F
O_ve s'è fit_to l'usurpa_tor? Co -
- là da me tra_fit - to.
F
Sal_ve, o
Re! Sal - ve, o Re!
F
P

INNO DI VITTORIA

ALLEGRO (♩=138)

Mac_beth Macbeth ov' è? dov'

pp *F*

è l'usurpa - tor?.. d'un sof - fio il fulmi - nò il

Dio della vitto - - ria

F

F

p

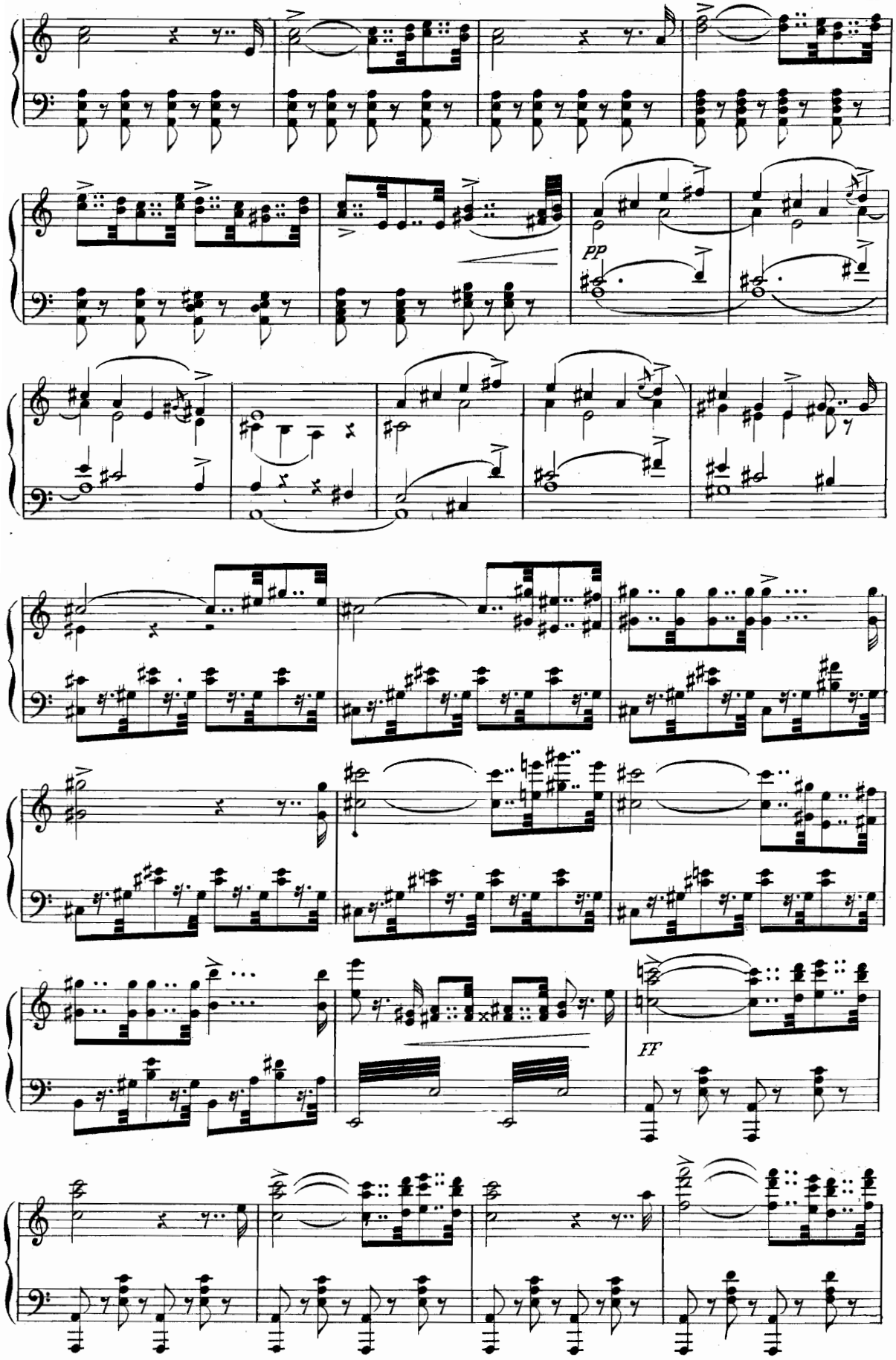
pp
FF

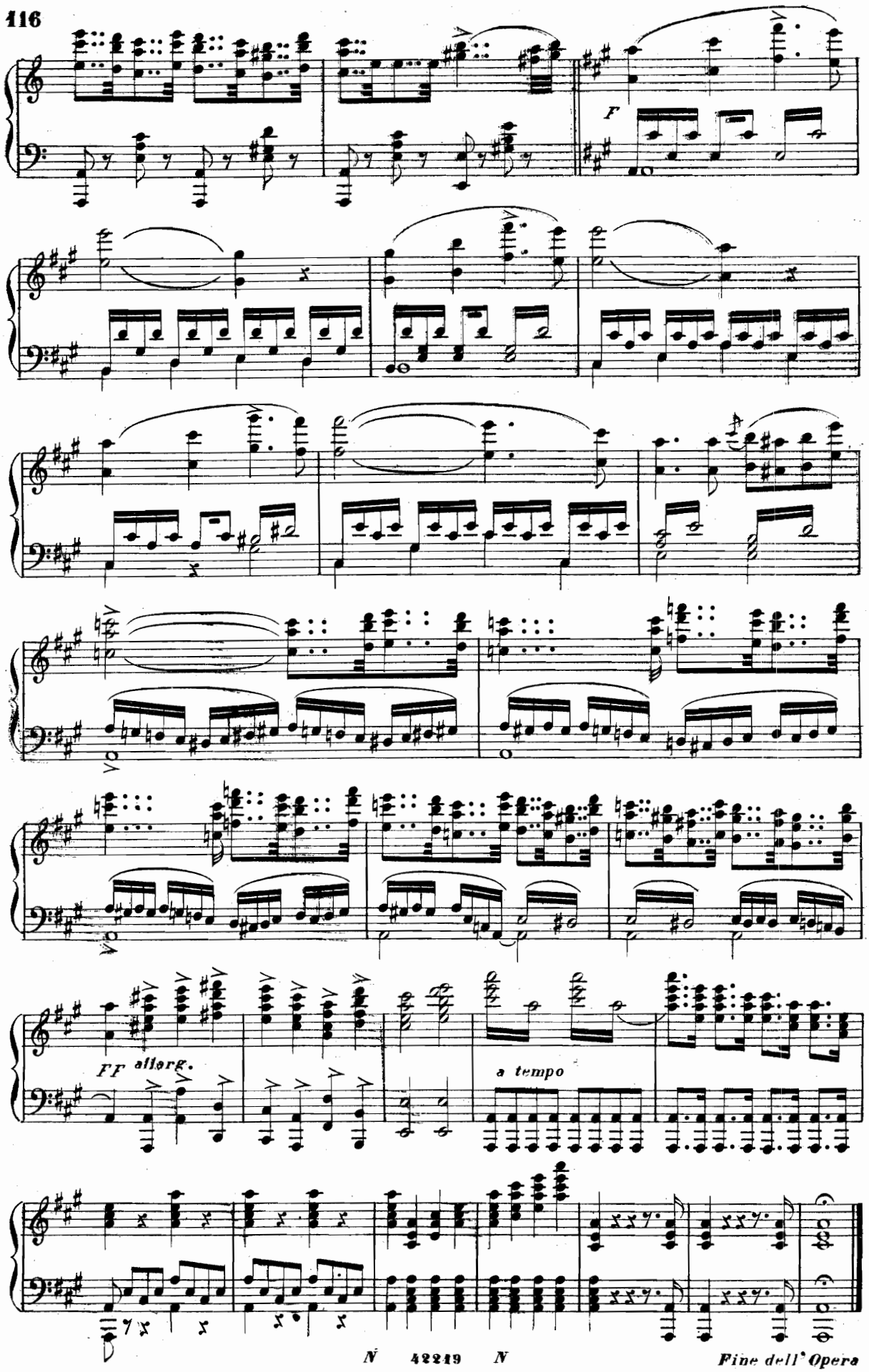

Fine dell' Opera