VIRELAI

for

VIOLIN AND PIANOFORTE

Composed by

Edward Elgar.

PRICE
TWO SHILLINGS
NET.

LONDON
Novello & Co., Ltd.

Also published for Pianoforte Solo, price 2s.

A mon ami FRANK WEBB.

VIRELAI.

EDWARD ELGAR.

Allegretto.

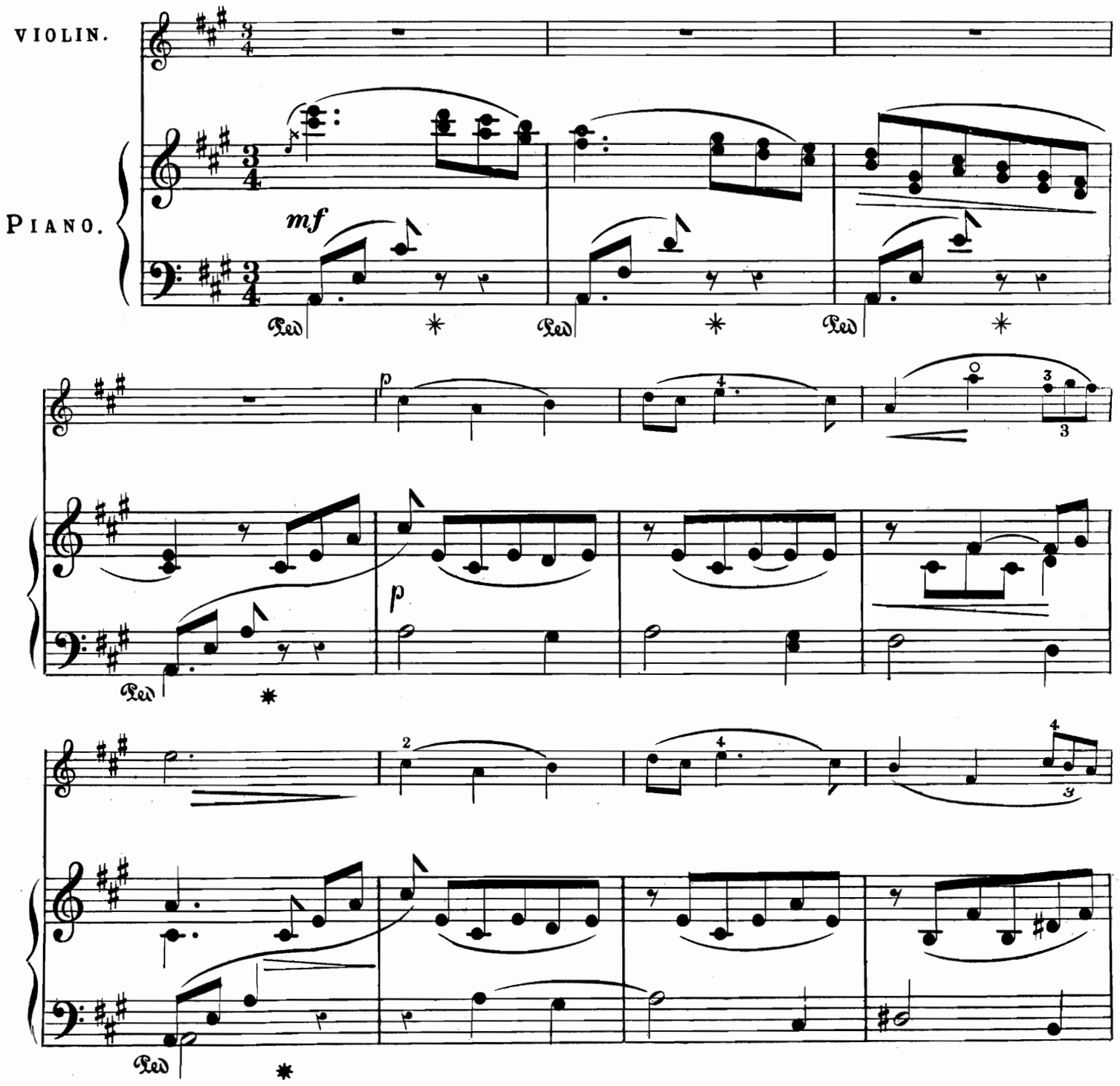

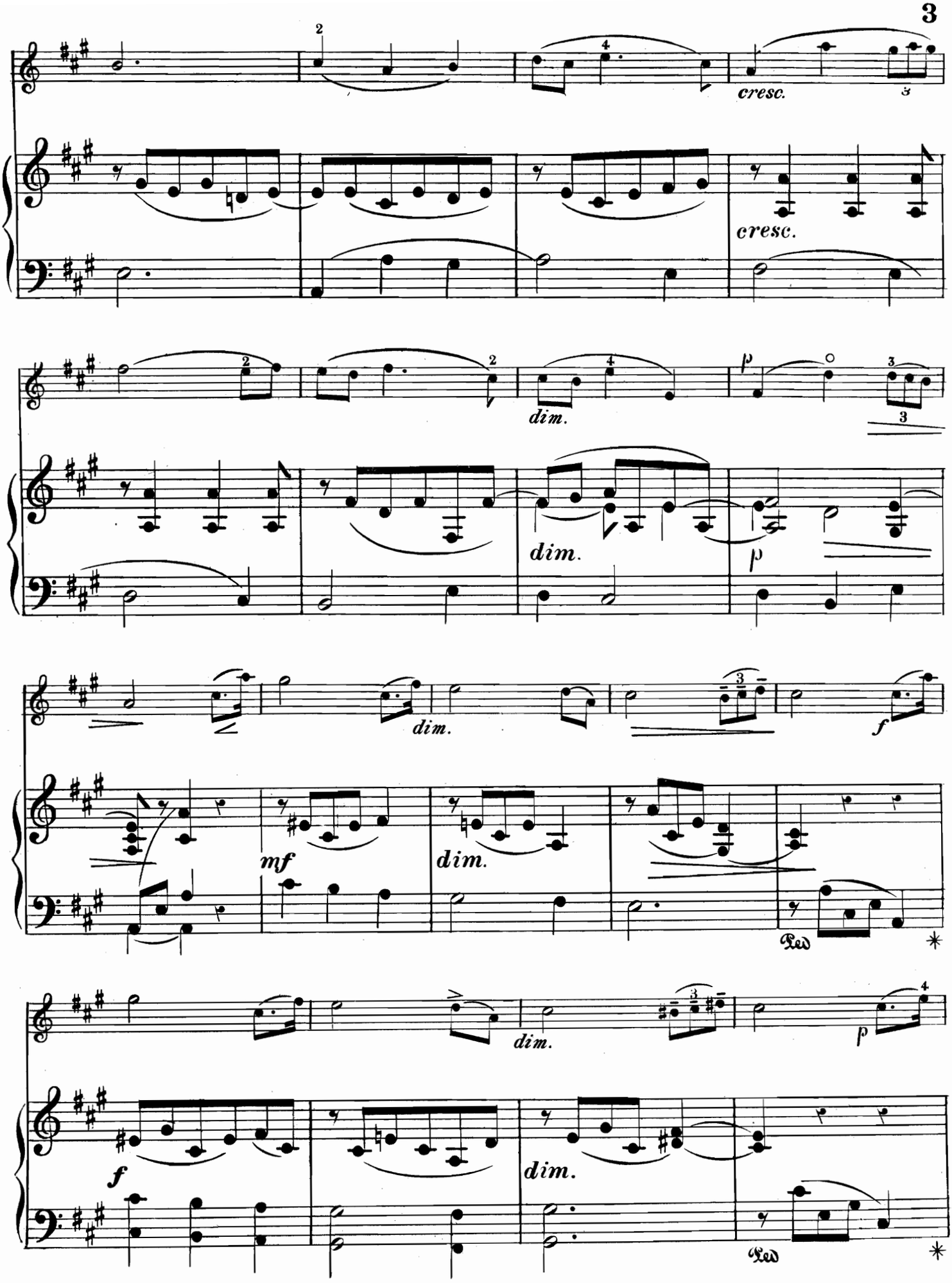
cresc.
cresc.
dim.
dim.
p
p
dim.
mf
dim.
f
dim.
p
f
dim.

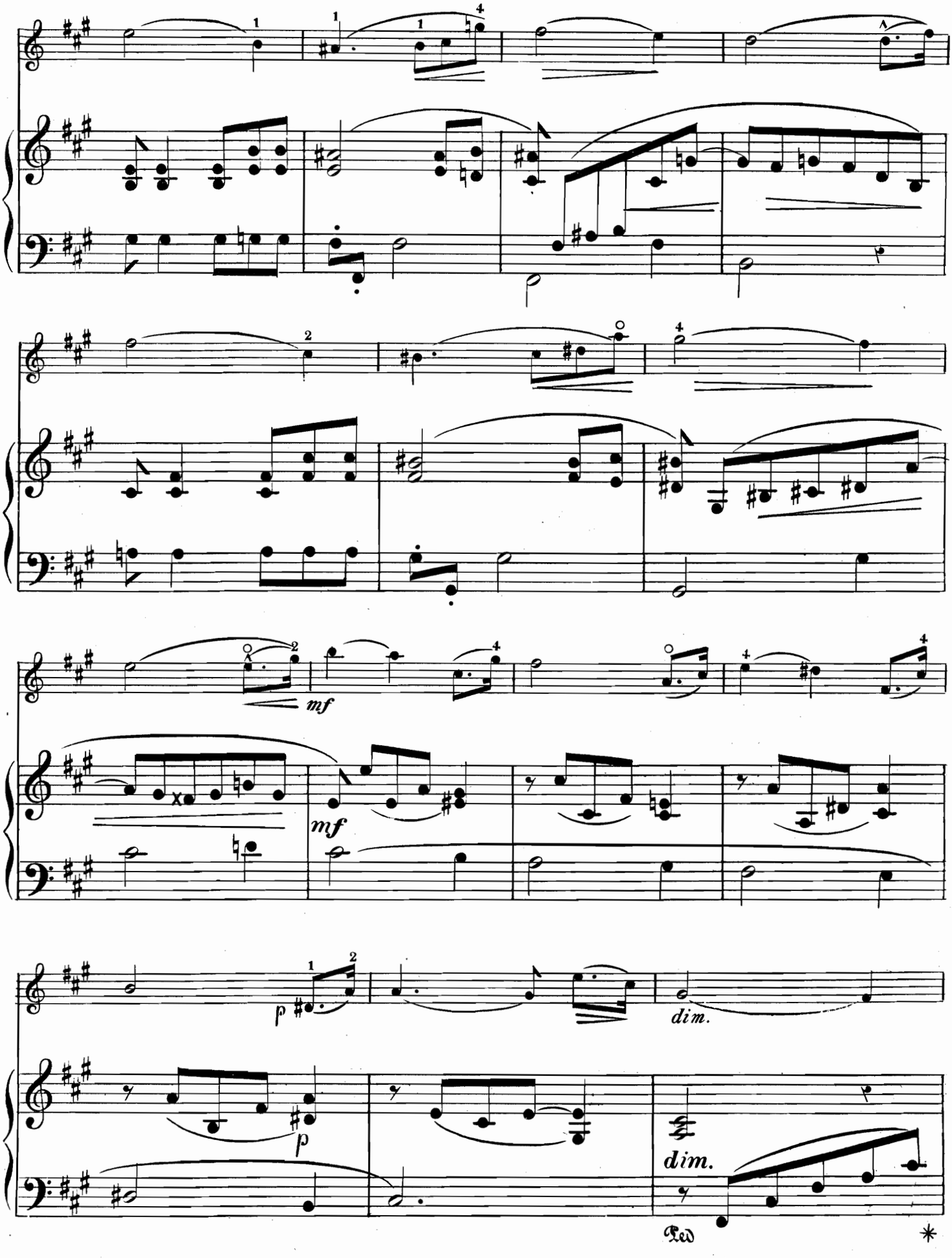
mf
mf
p
p
dim.
dim.
Ped.
*

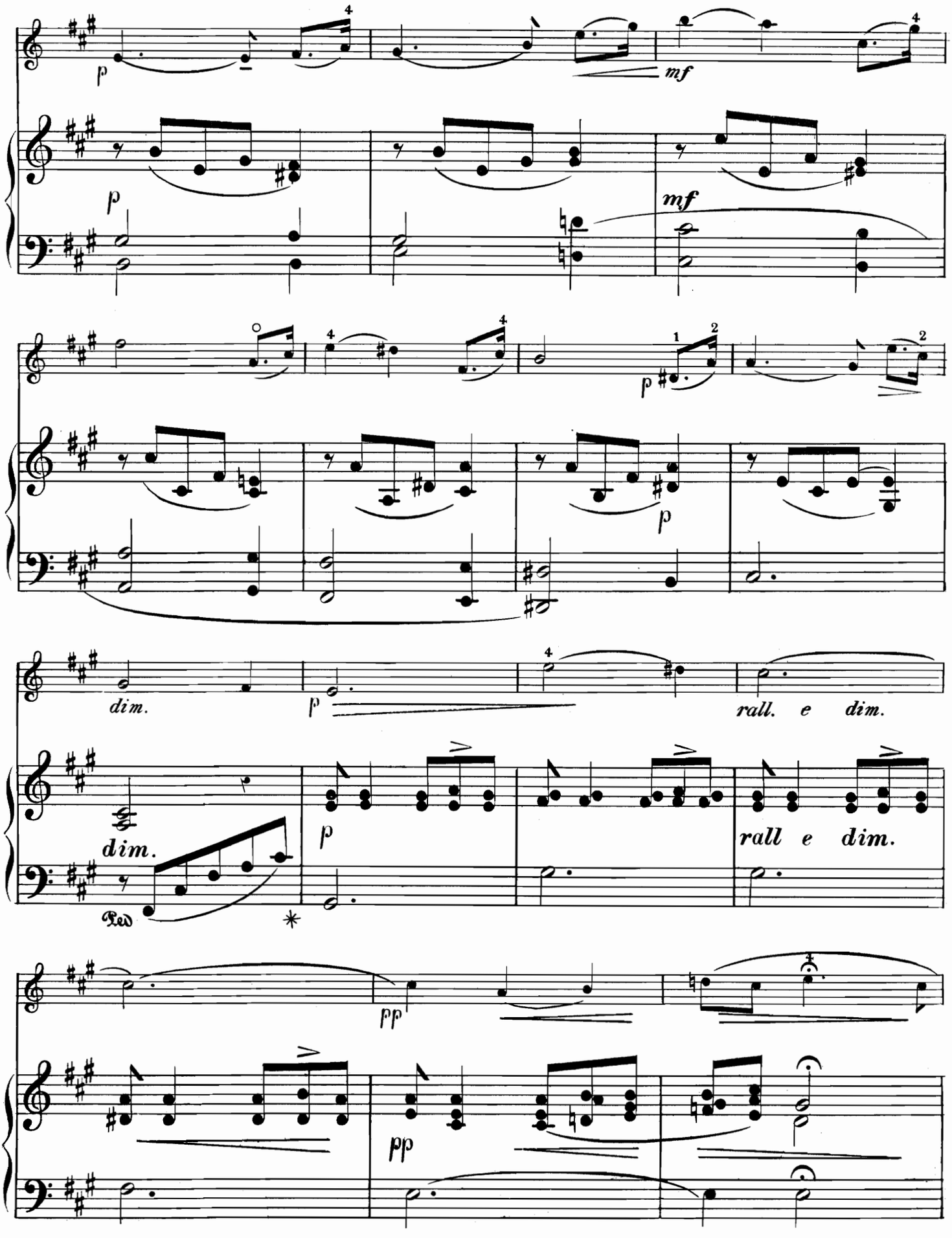
p
mf
p
mf
p
dim.
p
rall. e dim.
dim.
p
rall e dim.
Ped
*
pp
pp

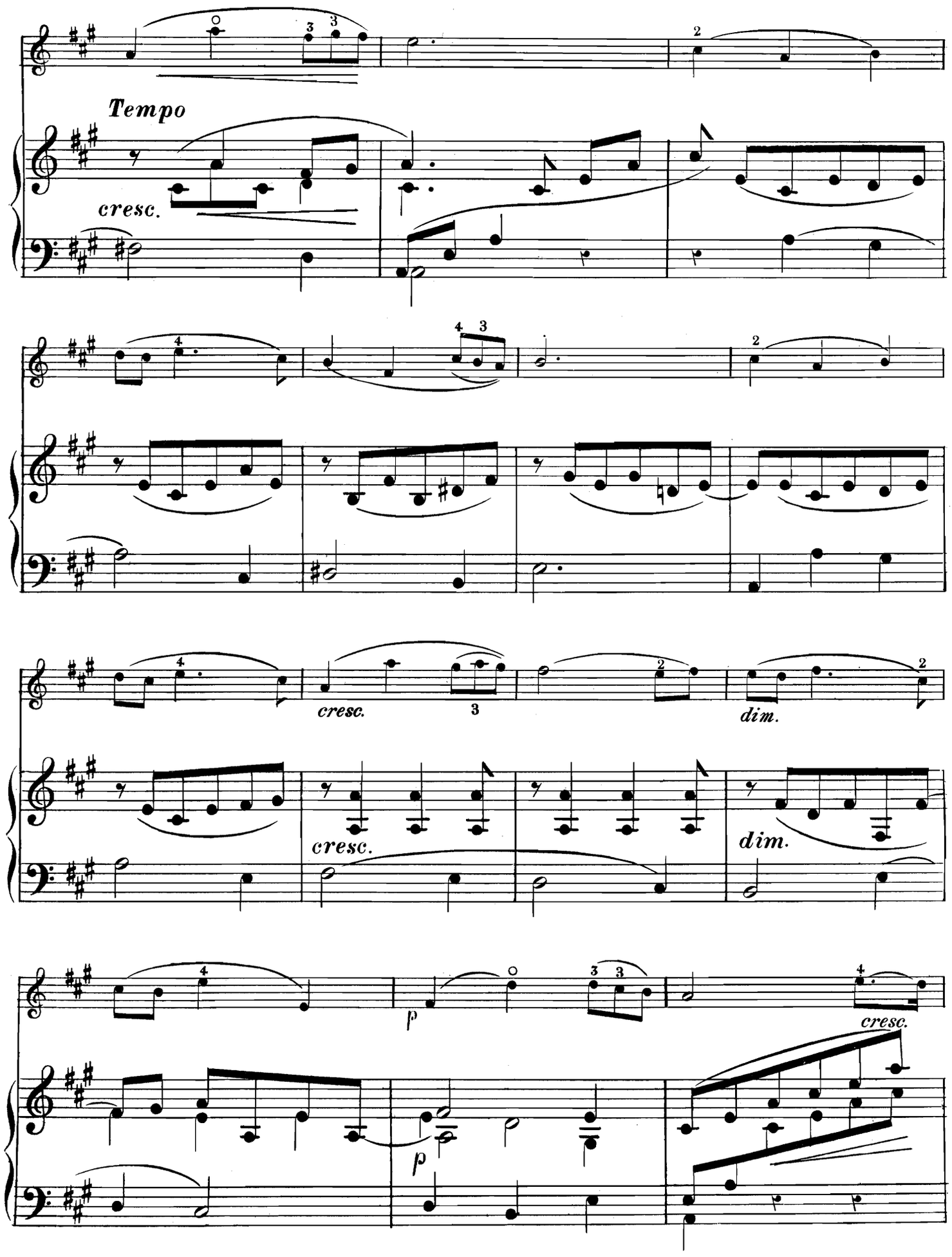
Tempo
cresc.
cresc.
dim.
cresc.
dim.
p
p
cresc.

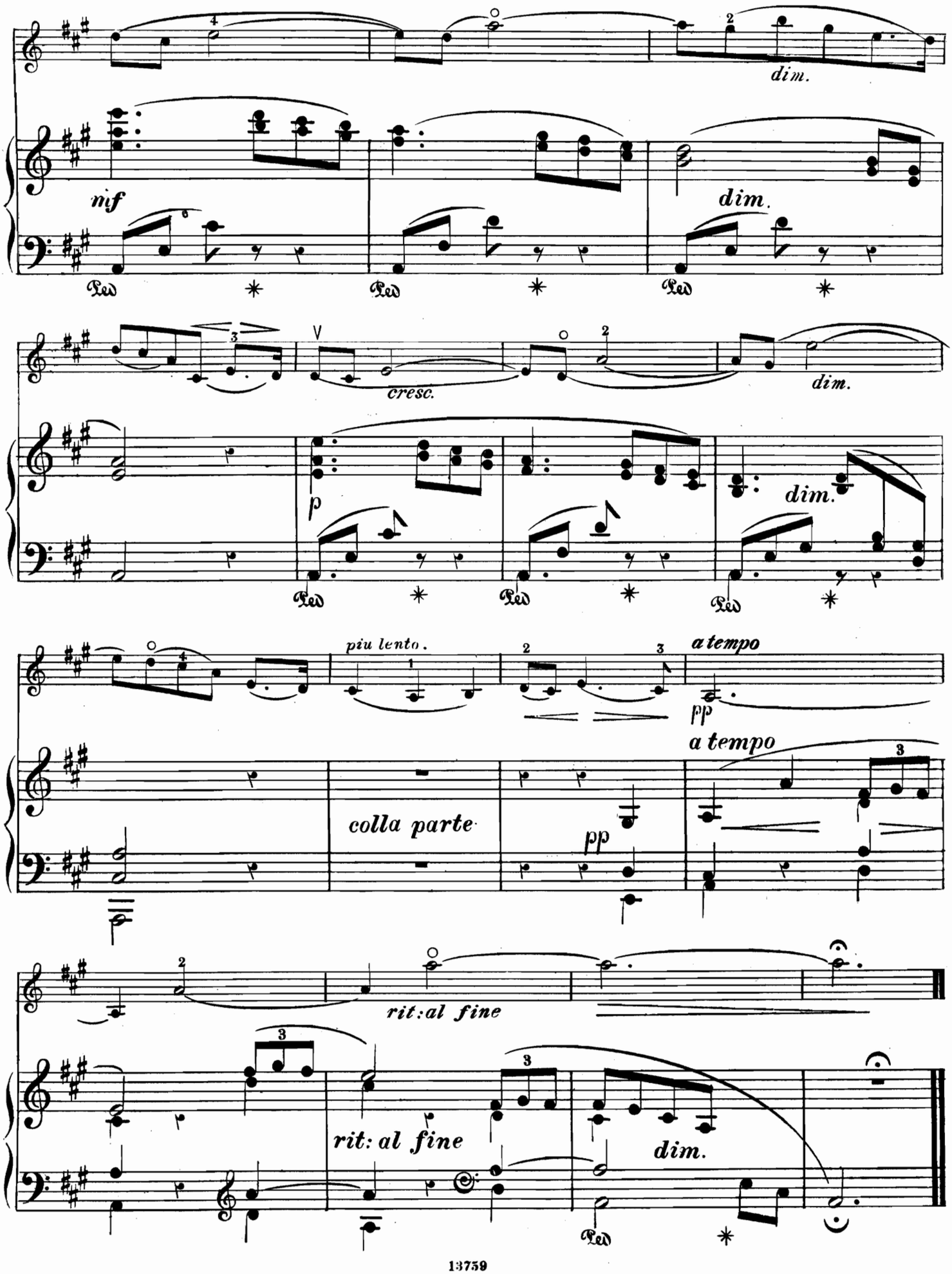
dim.
mf
Ped
Ped
Ped
cresc.
dim.
p
dim.
Ped
Ped
Ped
piu lento.
a tempo
pp
a tempo
colla parte
pp
rit: al fine
rit: al fine
dim.
Ped

SIX
HIGHLAND DANCES

FOR

VIOLIN AND PIANOFORTE

No.

1. **In D minor. $\frac{4}{4}$, Adagio; Vivace; Poco meno mosso.**
2. **In F. $\frac{2}{4}$, Allegretto; $\frac{3}{8}$, Poco Adagio.**
3. **In D minor. $\frac{6}{8}$, Allegro con molto moto; $\frac{3}{4}$, Meno mosso, un poco rubato.**
4. **In D. $\frac{3}{4}$, Andante con molto espressione; $\frac{2}{2}$, Allegro di molto.**
5. **In D minor. $\frac{4}{4}$, Allegro molto marcato; Largamente, con gran espressione.**
6. **In D. $\frac{4}{4}$, Con moto; Meno mosso, molto espressivo.**

COMPOSED BY

JOHN B. McEWEN.

PRICE TWO SHILLINGS EACH.

LONDON: NOVELLO AND COMPANY, LIMITED.
NEW YORK: THE H. W. GRAY CO., SOLE AGENTS FOR THE U.S.A.

NOVELLO'S
PIANOFORTE ALBUMS.

EDITED BY BERTHOLD TOURS.

In Numbers, each One Shilling; or, Cloth Volumes, each Four Shillings.

No. 1.—Bach. Twenty Pieces from Petits Preludes, Suites Anglaises. Partita Nos. 1 to 3, &c.
No. 2.—Bach. Twenty Pieces from Suites Anglaises, Suites Françaises. Partita Nos. 4 and 5, &c.
No. 3.—Bach. Twenty Pieces from Petits Preludes, Concertos, Suites Anglaises, &c.
Nos. 1, 2, and **3,** in One Vol., cloth, 4s.

No. 4.—Handel. Twenty-four Pieces from Suites 1 to 7, Sonatas, "Harmonious Blacksmith," &c.
No. 5.—Handel. Twenty-four Pieces from Suites 8 to 12, Gavottes, &c.
No. 6.—Handel. Twenty-four Pieces from Suites 13 to 16, Water Music, &c.
Nos. 4, 5, and **6,** in One Vol., cloth, 4s.

No. 7.—Marches. Fifteen Pieces, including Mendelssohn's "Hero's March," Rakoczy March, Bridal March "Lohengrin," &c.
No. 8.—Marches. Fifteen Pieces, including Meyerbeer's Coronation March, Cornelius March, Pilgrim's March, &c.
No. 9.—Marches. Fifteen Pieces, including Mendelssohn's Wedding March, March "Tannhäuser," &c.
Nos. 7, 8, and **9,** in One Vol., cloth, 4s.

No. 10.—Gavottes, Minuets, &c. Sixteen Pieces, including Rameau's Gavotte, Zimmermann's Gavotte, Calkin's Minuet, Silas's Bourrée, &c.
No. 11.—Gavottes, Minuets, &c. Sixteen Pieces, including Gluck's Gavotte, W. Macfarren's Bourrée, Bach's Bourrée, &c.
No. 12.—Gavottes, Minuets, &c. Sixteen Pieces, including W. Macfarren's 2nd Gavotte, Sir J. Benedict's Gavotte, Mozart's Minuet, &c.
Nos. 10, 11, and **12,** in One Vol., cloth, 4s.

No. 13.—Wollenhaupt, J. Ten Pieces, including Marche Hongroise, Scherzo Brillant, &c.
No. 14.—Wollenhaupt, J. Ten Pieces, including "La Gazelle," "Mazeppa Galop," &c.
No. 15.—Wollenhaupt, J. Ten Pieces, including "Les Clochettes," "Feu Follet," &c.
Nos. 13, 14, and **15,** in One Vol., cloth, 4s.

No. 16.—Schweizer, Otto. Eight Scottish Airs (arranged for four hands).

No. 17.—Spindler, Fritz. Nine Pieces, including "Murmuring Rivulet," The Pilgrims' Chorus ("Tannhäuser"), &c.
No. 18.—Spindler, Fritz. Nine Pieces, including "L'Oisillon," "Le Carillon," "The Evening Star" ("Tannhäuser"), &c.
No. 19.—Spindler, Fritz. Ten Pieces, including "Jeu des Ondes," Valse Mélodieuse, Spinning Song ("Flying Dutchman"), &c.
Nos. 17, 18, and **19,** in One Vol., cloth, 4s.

No. 20.—Goetz Hermann. Five Compositions.
No. 21.—Goetz, Hermann. Four Compositions.
No. 22.—Goetz, Hermann. Six Compositions.
Nos. 20, 21, and **22,** in One Vol., cloth, 4s.

No. 23.—Rheinberger, Josef. Seven Compositions.
No. 24.—Rheinberger, Josef. Eleven Compositions.
No. 25.—Rheinberger, Josef. Seven Compositions.
Nos. 23, 24, and **25,** in One Vol., cloth, 4s.

No. 26.—Tours, Berthold. Juvenile Album. Eight Characteristic Pieces (Duets), 2s.

Nos. 27 and **28.—Moscheles, J.** "Domestic Life." Twelve Characteristic Duets, Two Books, each 2s.
The Two Books, in One Vol., cloth, 4s.

No. 29.—Kjerulf, Halfdan. Nine Pieces. Op. 4, Nos. 1 to 3; Op. 12, Nos. 1 to 6.
No. 30.—Kjerulf, Halfdan. Ten Pieces. Op. 24, Nos. 1 to 4; Op. 27, Nos. 1 and 2; Op. 28, Nos. 1 to 4.
No. 31.—Kjerulf, Halfdan. Op. 28, Nos. 5 and 6; Op. 29; and Twenty Songs arranged for the Pianoforte by the Composer.
Nos. 29, 30, and **31,** in One Vol., cloth, 4s.

Nos. 32, 33, and **34.** The National Dance Music of Scotland. Arranged for the Pianoforte by Alexander Mackenzie: with additions by his son, Dr. A. C. Mackenzie.
Nos. 32, 33, and **34,** in One Vol., cloth, 4s.

No. 35.—Mackenzie, Dr. A. C. Eight Pieces. Op. 13 Nos. 1 to 5; Op. 15, Nos. 1 to 3.
No. 36.—Mackenzie, Dr. A. C. Nine Pieces. Op. 20, Nos. 1 to 6; Op. 23, Nos. 1 to 3.
No. 37.—Mackenzie, Dr. A. C. Six Songs. Transcribed for the Pianoforte by Giuseppe Buonamici.
Nos. 35, 36, and **37,** in One Vol., cloth, 4s.

No. 38.—Altschul, Rudolf. Fifty Hungarian National Songs.

No. 41.—Liadoff, Anatole. Twenty-one Pieces. Op. 2, Nos. 1 to 14; Op. 3, Nos. 1, 3, 4, and 6; Op. 6; Op. 15, Nos. 1 and 2.
No. 42.—Liadoff, Anatole. Seven Pieces. Op. 4, Nos. 1 to 4; Op. 7, Nos. 1 and 2; Op. 11.
No. 43.—Liadoff, Anatole. Ten Pieces. Op. 8; Op. 9, Nos. 1 and 2; Op. 10, Nos. 1, 2, and 3; Op. 13, Nos. 1 to 4.
Nos. 41, 42, and **43,** in One Vol., cloth, 4s.

No. 44.—Cui, César. Thirteen Pieces. Op. 20, Nos. 1 to 12; Op. 21, No. 3.
No. 45.—Cui, César. Eleven Pieces. Op. 21, No. 4; Op. 22, Nos. 1, 2, and 3; Op. 31, No. 2; Op. 39, Nos. 1 to 6.
No. 46.—Cui, César. Seven Pieces. Op. 22, No. 4; Op. 29, No. 1; Op. 30, No. 1; Op. 35, Nos. 1 and 2, Op. 40, Nos. 2 and 4.
Nos. 44, 45, and **46,** in One Vol., cloth, 4s.

No. 47.—Schubert, Franz. Four Impromptus. Op. 90.
No. 48.—Schubert, Franz. Four Impromptus. Op. 142.
No. 49.—Schubert, Franz. Moments Musicals (Op. 94), and Adagio and Rondo (Op. 145).
Nos. 47, 48, and **49,** in One Vol., cloth, 4s.

No. 50.—Schubert, Franz. Three Sets of Variations, Andante, and Klavierstück.
No. 51.—Schubert, Franz. Adagio, Allegretto, and March in E major, &c.
No. 52.—Schubert, Franz. Five Klavierstücke and Two Scherzi.
Nos. 50, 51, and **52,** in One Vol., cloth, 4s.

No. 53.—Hofmann, H. "The Trumpeter of Säkkingen" (Op. 52) and Two Valses Caprices (Op. 2).
No. 54.—Hofmann, H. "Italian Love Tale" (Op. 19) and Five other Pieces.
No. 55.—Hofmann, H. Fourteen Pieces.
Nos. 53, 54, and **55,** in One Vol. cloth 4s.

LONDON: NOVELLO AND COMPANY, LIMITED.

PIANOFORTE COMPOSITIONS

BY

P. TSCHAÏKOWSKY.

THE SEASONS

Op. 37.

TWELVE CHARACTERISTIC PIECES. Edited and Fingered by FRANKLIN TAYLOR.

In Two Books. *Price Two Shillings and Sixpence each.*

CHRISTMAS ALBUM

Op. 39.

TWENTY-FOUR PIECES FOR THE YOUNG. Edited by A. ROSENKRANZ.

In Three Books. *Price One Shilling each.*

TWELVE PIECES

Op. 40.

Edited and Fingered by FRANKLIN TAYLOR.

In Two Books. *Price Two Shillings and Sixpence each*

SELECT PIECES

FROM THE PIANOFORTE WORKS. Edited and Fingered by

In Two Books. *Price Two Shillings and Sixpence each.*

CONCERTO IN E FLAT (N

Op. 75.

Full Score, 15s. Orchestral Parts, 20s. Pianoforte Part, with the Accompaniment
Pianoforte and engraved under the Solo Part, 9s.

For a performance on two Pianofortes two copies are required.

IMPROMPTU IN A FLAT.

Price One Shilling and Sixpence.

MOMENTO LIRICO

(IMPROMPTU).

Price One Shilling and Sixpence.

MARCHE M

FOR MILIT

Arrangement for Pianofort

MARCHE SC

FOR FULL

Arrangement for Pianofort

VALSE-SCHERZO IN A MAJOR.

Price Two Shillings.

LONDON: NOVELLO AND COMPANY, LIMITED.
NEW YORK: THE H. W. GRAY CO., SOLE AGENTS FOR THE U.S.A.

DATE DUE
MAY 31 2004
OCT 15 2005
GAYLORD
PRINTED IN U