

*Tronfølgen i Sidon*  
en original  
*Lyrisk Tragedi-Comedie*  
i  
to *Handlinger*  
forfattet af  
H. H. Pørdal  
Musiken af H. Sarti  
*Souffleur Parti*

[S.P. 1]

Box A 29.1013

Nr 2.

Tilfølgende. J. Sidon.

mu 7211.2231

Förste Handling

1. No. i.  
Abdalonimus

Basso

Allegro

Dagens förböd er nu opppe  
 Morgen råden Spiller alt Morgen Råden spiller alt I kein  
 frugtbar drug som fildt ma forgylte Bierge-toppe Dagens förböd er nu

oppe Morgen-Röden spiller alt I sin frugt-bar dæg som falder paa for-

gylde Bierge toppe I sin frugt-bar dæg som falder paa for-gylde Bierge

toppe Dagens forbiød endnu oppe Morgen-Röden spiller alt I sin

frugt-bar dæg som falder paa for-gylde Bierge toppe = pe paa for-gylde

Bier = = = ge toppe = = = pe;

Bien Brummer Fröen Quasster Hanen

Galer Kinnhinn givaster Dienkaster

Errensley Vidner

om den skla = re Dag vidner om den klare Dag vidner om den klare

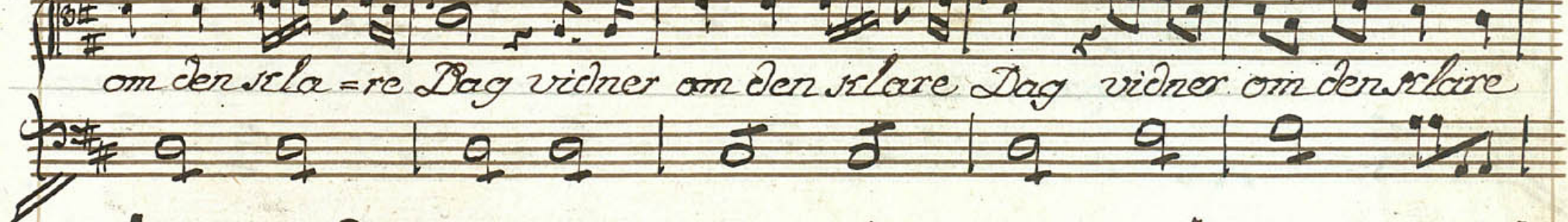

Dag vidner om den klare Dag Bien Brummer Fröen Quasster Hanen

Salen minnig Gjemmer Duen Katter Lærens slag vidner

om den kla-re Dag vidner om den kla-re Dag vidner om den klare

Dag vidner om den kla-re Dag

Morgen stund hvor er du prægtig Lælig Soel, hvor er du

mægtig; til at skaffe Liv og Kraft i hver mindste Blomsters Saft Morgen

stund Ristlig Sæel! Hvor er du Prægtig Hvor er du Mægtig til at

skaffe Liv og kraft I hver mindste Blomsters-soft mindste Blomsters

Soft, mindste Blomsters soft Dagens  
al e Segno

Chor af Høngearbejdere af begge Køn

8<sup>o</sup> 2

Morgen-stund hvor er du prægtig liflig Soel hvor er du

mægtig til at skaffe Liv og Kraft i hver mindste Blomsters saft Morgen

mægtig til at skaffe Liv og Kraft i hver mindste Blomsters saft Morgen

stünd *L*iflig Soel! hvor er du prægtig hvor er du mægtig til at

ssaffe liv og kraft i hver mindste Blomsters saft mindste Blomsters

*soft mindeste Demsterschaft*

*♩*

*♩*  
*Euphemia*

*Basso*

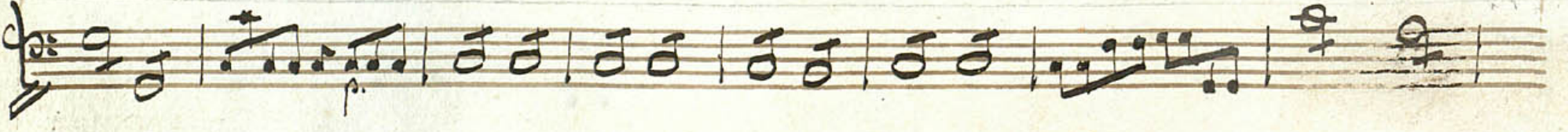

Nær Stormen paa Bjergene Træer oprødder

Den sparer smaae quiste ved Bjergenes fødder og

sva-geste riu voregunstige sriæbne

I alt os har føjet Hvor el-det Hvor roeligt Hvor sødt og før-

=nøjet er dette vort Riu vor gjunstige sriæbne-i alt os har

föijet hvor cledelt, hvor roeligt, hvor sødt og for-noijet er

det = te vort Liv hvor sødt og for-noijet, hvor cledelt hvor

roeligt er det = = = = = = = = = = te hvort

Liv er dette vort Liv er dette vort Liv Naar

Stormen paa Biergene Trøer oprødder den sparer smaae Qviste ved

*Piergenes fædler og Svageste søv vor gjenstige*

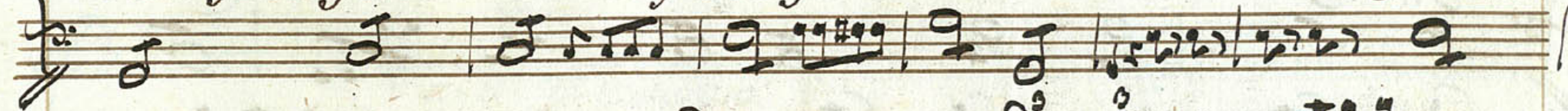

*sriæbne I alt os har føjet Hvor O - delt Hvor roeligt Hvor*

*sød og for-nøjet er dette vort Liv vor gjenstige*

*sriæbne i alt os har føjet; Hvor O - delt Hvor roeligt Hvor*

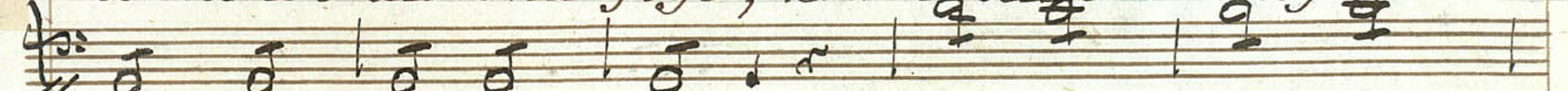

*sødt og for-nøjet er de - te vort Liv Hvor sødt og for-*

*nøjet Hvor ledet Hvor veligt er det - te vort Liv er*

*det = = = = = = = = = = te vort Liv, er dette vort*

*Liv er dette vort Liv*

N<sup>o</sup> 24

Agathecles

Basso

*Andante Amoroso.*

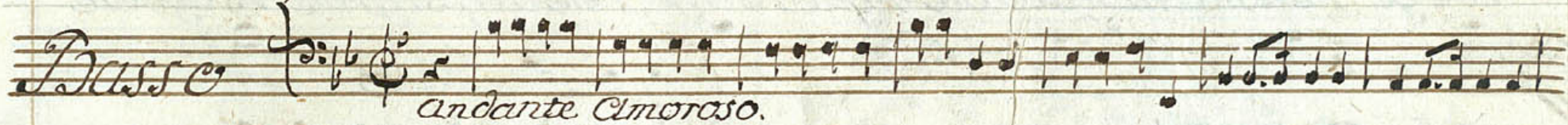

*Stjelig var jeg min*

*Elsredes li - ge Stjelig var jeg min Elsredes li - ge nu skal*

*Rün üdi værdighed sti - ge men jeg stjertes men jeg stjertes des djbere*

*ned, men jeg stjertes des djbere ned; Stjelig var jeg min Elsredes*

*li-ge nūssal Rūn ūdi vordighed stige; men ieg stjrtes des djbere*

*ned men ieg stjrtes des djbere*

*ned men ieg*  
f. p.

*stjrtes des djbere ned, men ieg stjrtes des djbere ned*

*Stjelig var ieg min Elskedes li-ge*

*stjelig var ieg min Elskedes li-ge Nūssal Rūn ūdi vordighed*

stige men ieg stjrttes des djbere ned men ieg stjrttes des djbere

ned = = = = = men ieg stjrttes des djbere

ned skjellig var ieg min Elskendes luge nũ skal Rũn vdi

voerdighed stige men ieg stjrttes = des djbere ned men ieg stjrttes des

djbere

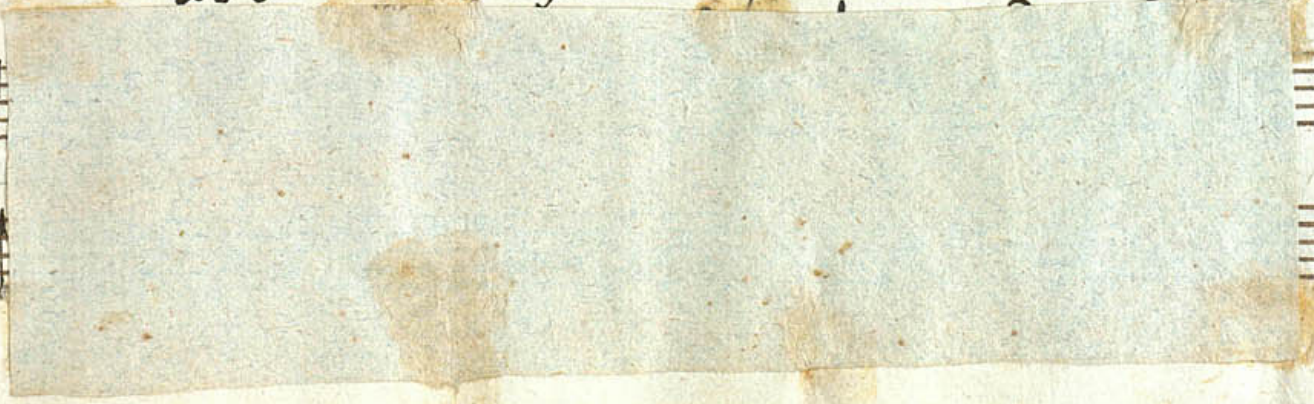

ned men ieg

*stjertes des djbere ned, men ieg stjertes des djbere ned*

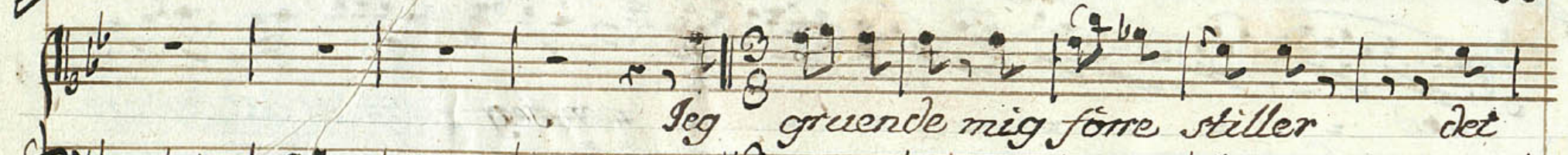

*Ieg gruende mig fore stiller det*

*Andretto.*

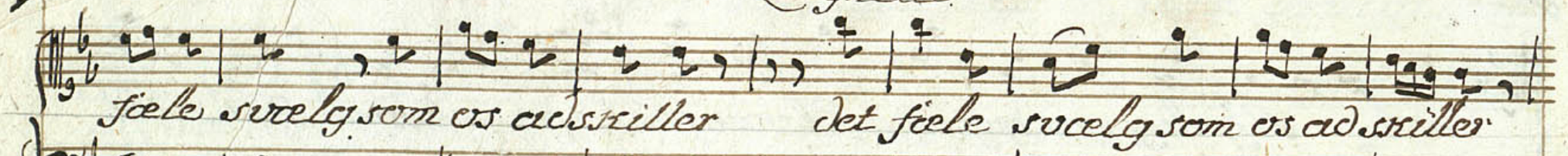

*fele svælg som os ad skiller det fele svælg som os ad skiller*

*men Raaber alt af sierlig-red, men Raaber alt af sierlighed Ieg*

*gruende mig fore: stiller det fele svælg som os ad skiller men*

*Raaber alt af Kierlighed men Raaber alt af Kierlig-hed, af*

*Kierlig-hed af Kierlighed*

*Kijelig varieg min Elskedes luge Kijelig*

*varieg min Elskedes luge*

*al. Segno*

N<sup>o</sup>: 5 Duet af Euphemia og Cleathocles

Euphemia

Cleathocles

Basso

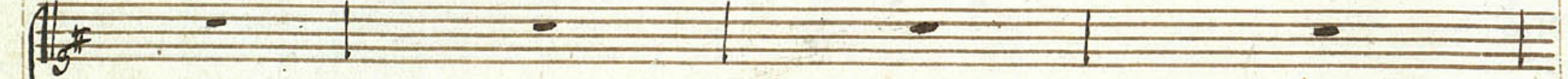
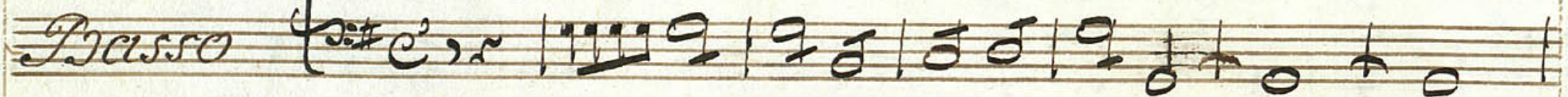

En Fæber som paa Banen render, og Sjnes Maalet gærd = see

*isre gi=ver efter saa snart han mindste for spring faer saa snart han*

*mindste for spring faer Hvort spring han skaffer nye = krefter til han om =*

*si = der Maalet naar til han = om sider til han om sider Maalet*

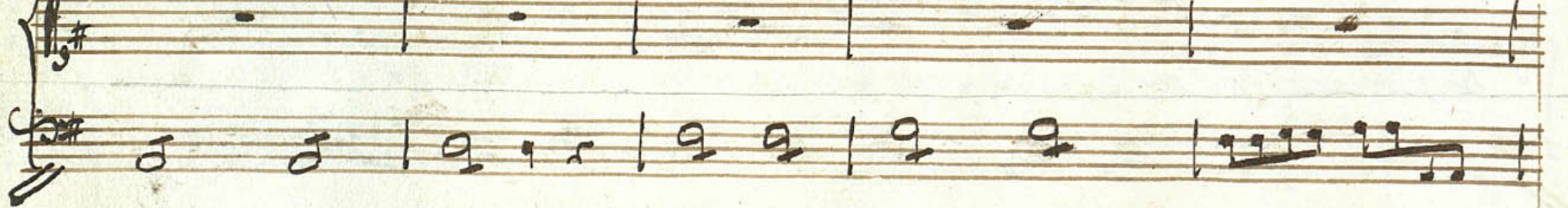
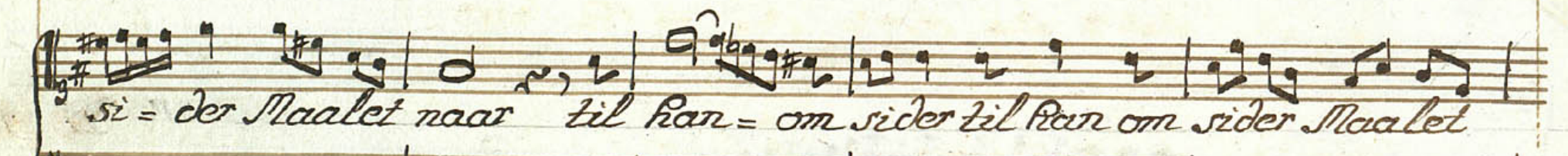

naer = = = = Maa-let naer

hvo midt paa Tranen

hvo midt paa Tranen vil be-klage at alt for-me-gjet staaer til-

vil be-klage, vil % % % % % % % % % %

ba = = = = ge har vist nok

glep af maalet gaar, af Maalet gaar = af Maalet  
kan vist nok glep af % % % % % % % % %

gaar = af Maalet gaar  
% = = % % % %

En Søber som paa Banen render, og synes Maalet gardsre

ner thi naar han største Kraft an vender ved en Med bejler skuffet

Men naar han ikke giver efter

er :: = skuffet er

saa snart han mindste forspring faar; hvertspring ham skaffer nye

Kræfter, til han om sider Maalet naar = = = maalet naar hvomid paa  
hvo 7. 7.

han vil berlage at alt formeget staar tilbage han vist nok glip af

Maalet gaar, at alt formeget staar tilba = = = = =

ge kan vist noer

glip af Maalet gaer af Maalet gaer

af Maa-let

**System 1:**  
Vocal: *gaer = af Maa = let*  
Piano: *gaer = af Maa = let*  
Bass: *gaer = af Maa = let*

**System 2:**  
Vocal: *gaer* [rest] *Saa prøves toe*  
Piano: *gaer* [rest] *Saa prøves toe*  
Bass: *gaer* [rest] *Saa prøves toe*

**System 3:**  
Vocal: *Bydige Elskende* *Hierter*  
Piano: *Bydige Elskende* *Hierter*  
Bass: *Bydige Elskende* *Hierter*

*I giennem forhindringer anstød og Smertes* *saa synes os*

*Morgenen allermost klar* *naar Natten mest dunkel og taage fuld*

*var* *saa synes os Morgenen allermost klar, naar Natten mest*

*dunsel og taage fuld* var saa sijnes os Morgenen aller mest klar naar

*Skatten mest dunsel og taagefuldt var mest dunsel og taagefuldt*

*var; mest dunsel og taagefuldt var mest dunsel og* *taa-*

N<sup>o</sup> 6

System 1:  
Vocal: - - - - -  

System 2:  
Vocal: *Selv Dyd- den, i en rin- ge Skytte maae stæd- se,*  

System 3:  
Vocal: *væ- re u be- sientt maa stædse væ- re væ- re u- be- sientt*  

System 4:  
Vocal: *troe troe Jeg til din og*  

System 5:  
Vocal: *dines Skytte al Lønne Dyd- den er ud- sendt*  

selv Dijden I en ringe

Hjtte man stedse være være ube kiendt troe ieg til

din og di-nes Hjtte at lønne Dij-den er iud-sendt

at lønne Dij-den er iud-sendt

er iud sendt

Selv Dijden

i en rin-ge Hjette maae sted-se være være ubeskiendt

Selv Dij-den maae sted-se være være u-be-

skendt troe ieg til din og di- nes Hjette til din og di- nes

f. p.

Hjette at løn-ne Dij-den er = ud-sendt at lønne er ud-

sendt troe troe Jeg til din og dines Skjtte at lon-ne

Dij-den troe ieg er ÷-sendt = = = = Schw

Dij-den I en ringe Skjtte Maae stedse være være u-be-

siendt troe ieg til Din og Dines Skjtte at lønne Dij-den

er ÷-sendt at lønne Dij-den er ÷-sendt = =

ud-sendt er ud-sendt er ud sendt

En Alexander

ej som Voldsmand stifter Troner Stej Ran bortskienker

Troner Stej Ran bortskienker Troner og van = = = dner

Dij = dens vej En alexander ej som Volds mand stjerter

Kroner Stej kan bortskidenker Kroner Stej kan bortskidenker

Kroner og van = = dret Dij = dens vej og vandrer Dij = dens

vej og vandrer Dij = dens vej Selv Dij = den I en

rin = ge Skjulte maae sted = se ve = re vere u = be kiendt maae

sted = se væ = re være i = be kienet

al Segno

8<sup>o</sup> 7

Abdolonimus

Basso

allegro molto.

Ret som en

Paad paa Havets grumme Bølger, paa Havets grumme Bølger den

*Lii - ge vej til Skavnen aldrig følger, til Skavnen aldrig følger men*

*tumbles, men tumles op og ned, men tumles op og ned Ret som en*

*Isaad paa Havets grumme Bølger, den lüge vej til Skavnen til*

*Skavnen aldrig følger men tumles op og ned, men tumles op og ned = =*

*= = = = = men tumles op og ned men tumles op og*

ned, men tumbles op og ned, og tumbles op og ned

som en Baaad paa Havets grumme

Bølger paa Havets grumme Bølger Ret som en Baaad paa

Havets grumme Bølger paa Havets grumme Bølger den lü - ge

vej til Havnen aldrig følger til Havnen aldrig følger, men

tumbles op og ned, men tumbles op og ned

ned = = = = men tumbles op og ned, men

tumbles op og ned den luge vej til Havnen til Havnen aldrig

følejer men tumbles op og ned, men tumbles op og ned = =

= = = = = = = = men tumbles op og ned, men tumbles

op og ned

Saa veed min Siel I etsaa græmt til

fælde ey til hvad Pligt den christer sig at kalde I dens tvivl-

-raadighed, I dens tvivlraadig: Red

al  
Segno

Ende paa Første Act

6. No. 8 Chor. Anden Act

Chor  
af  
Præster  
og  
Præstinder

candante

Milde Gudsinde, Milde Gud

inde Milde Gudsind: som Himlen Røst siger afgrunden dyster og

Jorden tilbeder som til dens Öjemæed Srabningen leeder

Som til dens Öjemæed Srabningen

*Kvortil den dannet af Guderne er Kvortil den dannet af*

*Leeder kvortilden dannet af*

*Guderne er aldrig forgives en  
aldrig*

elskende Aand *önsker sig Hjælp af din Mægtige Aand*

Milde Gud-inde *som*  
Milde Guds-inde *som*

aldrig forgiæves en elskende Aand *önsker sig Hjælp af din*  
aldrig

Himlen har sig aldrig for givnes en elskende Aand  
al = = = drig for = givnes  
mægtige Haand aldrig  
aldrig for = givnes  
ønsker sig Hielp af din mægtige Haand ønsker sig Hielp af din

Mægtige Haand af din Mægtige Haand af din mægtige Haand

No. 9

Cavatine

Clarinete

Basso

Milde Guderinde som Himlen har riger afgrunden dyrker og

Jorden tilbeder som til det Gjemmed skabningen leder;

Svortil den dannet af Guderne er Jeren op-rigtig og

Elskende Cland

Önsker sig Hielp af din Mægtige Haand

Her en oprigtig og Elskende Cland

Önsker sig Hielp af din

Mægtige Haand af din mægtige Haand af din Mægtige Haand

Mægtige Haand

strid hvorsan paa pligt da Regning gjøre hvorsan paa pligt da

Regning gjøre, hvorsan til Diden sætte liid hvorsan paa pligt da

Reg-ning gjøre hvorsan til Diden sætte liid hvorsan til Diden

sæt - te liid hvorsan - til Diden sæt - te liid

No. 11

Chor

Chor

of

Silons

Forjere

of

Prophesie

*allegro.*

Dijder bane vej til tronen  
Dijder  
Dijder  
Dijder

*Borger Ven dieg tilkom stromen*

*Ingen den meer voerdig bar Ingen den meer voerdig*

bar Ingen Ingen Ingen den meer vaerdig bar meer vaerdig

bar, meer vaerdig bar

Dū, dū gior dit Scepter

Dū, dū

Fagot

ere Du, dū gör dit Scepter Ere Du, dū gör dit Scepter Ere

*Basso*

Dū, dū gör dit Scepter Ere Dū, dū gör dit Scepter Ere Dū, dū gör dit

*Fagot* *Basso*

*Dijder bane wĳ til Tronen Dijder bane wĳ til*

*Scepter ære*

*Tronen Forger ven dig tilkom Kronen Ingen den meer verdig*

bar Dū dū gjor dit Scepter cere Dū dū gjor dit Scepter Ce-re  
 og hvis dū ej Konge var og hvis dū ej Konge var dū for  
 ej Konge  
 og hvis dū ej  
 og hvis Dū ej

*= ziente det at voere dū for-ziente det at voere Dū*

*for ziente Dū for ziente det at voere dū for-ziente det at*

This is a handwritten musical score on aged paper, consisting of six systems of staves. Each system begins with a treble clef and a key signature of one sharp (F#). The lyrics are written in a cursive hand below the staves. The first system contains the lyrics: *= ziente det at voere dū for-ziente det at voere Dū*. The second system contains: *for ziente Dū for ziente det at voere dū for-ziente det at*. The notation includes various note values, rests, and bar lines, with some notes beamed together. The paper shows signs of age, including some staining and discoloration.

No 12

Euphemia

Basso

Skar intet meer at Haabe staar til =

bage hvo vil da Suse omsonst til Himlen drage! om sonst om

=sonst til Himlen drage

man li for sagt da

faren gaar i = mod hvo vil da Suse omsonst, hvo vil da Suse om =

=sonst til Him = len Dra = ge til

Himlen drage man u = forsagt man u = forsagt da

faren gaar i = mod da faren gaar i = mod da faren gaar i =

mod Naar in = tet

meer at Haabe staar tilbage Avo vil da Siue omsonst til Himlen

drage! omsonst omsonst til Himlen drage mar

ii = for sagt da faren gaar i = mod Avo vil da Siue omsonst Avo +

vil da Siue omsonst til Him-len dra = = = = =

= ge til Himlen drage man ü = för = sagt man ü = för =  
sagt da faren gaar i mod da faren gaar i mod da faren gaar i  
mod *Min Ekkeleskal*  
selv mit vidne være hvor dan ieg var i stand hans Tab at  
bære det Jus = ner alt af Særren üdi mit Blod üdi mit

*Blood*      *üdi mit Blood det Jesner alt af Sarcen üdi mit*

*Blood, det Jesner alt af Sarcen ü-di mit Blood ü-di mit*

*Blood*

*Adieu*      *al Segno*

No. 13

Duettino af Euphemia og Cleopatrales

Euphemia

Cleopatrales

Basso *adagio.*

*Finet*

för mig in- tet er, Naar du skilles skal fra mig, Naar du  
 Jeg for Døden Frijst ei bær Naar jeg  
 skilles skal fra mig

9

Hør til hører dig Naar jeg hør til hører dig Pragt og Rigdom mig ej  
 gævner Pragt og Rigdom mig ej gævner er du min Jeg intet savner er du  
 min Jeg intet savner er du min er du min er du min jeg intet

No. 14

Claythorcles

*Andantino*

Trasso

Det Suse som drages fra mit

Aierte er usse frugt af Sueren og Smerte, er usse frugt af Sueren og

Sincerte, men af en Sød Renrijskelse Det Suse som drages fra mit

Aierte er usse frugt af sueren og Sincerte men af en Sød hien rijkkel =

*-se men af en Sød henrykkelse men af en sød henrykkelse men af en*

*Sød henrykkelse* *Det*

*Sure det Sure som drages fra mit Afierte er isse frugt af soren og*

*Smerte er isse frugt af soren og Smerte, men af en Sød henrykkel-*

*-se er isse frugt af Soren og Smerte men af en sød henrykkel-*

*-se er isse frugt af Soren og Smerte men af en sød henrykkel-*

*-se er isse frugt af Soren og Smerte men af en sød henrykkel-*

*-se er isse frugt af Soren og Smerte men af en sød henrykkel-*

*-se er isse frugt af Soren og Smerte men af en sød henrykkel-*

*-se er isse frugt af Soren og Smerte men af en sød henrykkel-*

*-se, men af en Söd Rensjækel - se men af en Söd Rensjækel -*

*-se, men af en Söd Rensjækel - se En Ljæske*

*Ønsster iegj Ljæset, men aüer mig i Bøden gjvet alt hvad mit Hjerte Ønsste*

*-de alt hvad mit Hjerte alt hvad mit Hjerte Ønsste - de alt hvad mit Hjerte*

*Ønsste - de Det al Segner*

No 15

Chor

Chor

af

Sidans

Borgere

af

Indledning

Djden

Djden

Djden

Djden

bane vej til Troner

Borger ven dig

*tilsom Kronen* *Ingen den meer voerdig*

*bar Ingen den meer voerdig bar Ingen Ingen*

This is a handwritten musical score on aged paper, featuring ten staves. The top two staves are vocal parts with lyrics in Dutch. The third staff is a keyboard accompaniment. The fourth staff is a bass line with rhythmic notation. The fifth staff is a vocal part with lyrics. The sixth staff is a keyboard accompaniment. The seventh staff is a bass line. The eighth staff is a vocal part. The ninth staff is a keyboard accompaniment. The tenth staff is a bass line. The score is written in a historical style with various clefs and time signatures.

Ingen den meer werdijg bar meer werdijg bar meer werdijg bar

~~Benedict die Scepter eere Die die eijer die~~

Dig, die Datters Mandijer eere Dig die Datters

Fagot.

Scepter ere Du du gör dit Scepter ere

Mand gör ere, Dig din Datters Mand gör ere

Du du gör dit

Dig din Datters

Basso  
starkt

Scepter ere Du du gör dit Scepter ere Du du gör dit Scepter

Mand gör ere Dig din Datters Mand gör ere Dig din Datters Mand gör

Basso  
p.

*eg hvis du ei Konge var Hvis han ei tron følger var*

*Hvis han ei tron følger var Tron følger var*

*cere Hvis han*

*cere Hvis han ei Tron*

*hanfor-tiente det at være hanfor-tiente det at være*

*han*

han fortiente ~~han~~ fortiente det at være ~~han~~ fortiente  
han han han

det at væ re:

This is a handwritten musical score for a choir, consisting of ten staves. The first two staves contain the vocal line with lyrics in Latin and Danish. The lyrics are: "han fortiente ~~han~~ fortiente det at være ~~han~~ fortiente" and "han han han". The word "han" is written below the notes, and "fortiente" is written above. The Danish phrase "det at være" is written below the notes, and "re:" is written above. The score is written in a key signature of one sharp (F#) and a 3/4 time signature. The notation includes various note values, rests, and dynamic markings such as "fortiente". The paper shows signs of age, including some staining and discoloration.

*N<sup>o</sup> 16 Slutnings Chör af Alle*

*En Urtegaards Mand og en Konge bör*

*nöije de samme slags Regler sig Rolde for Øije, om Hængen og*

*Staten, skal Komme sig vel, om Hængen og Staten skal komme sig*

vel, skal komme sig vel, skal komme sig vel

De cædelste Planter bør trives og gjødes de cædelste Borgere

*æres og fødes, alt utråd bør rjsses op uden forskiel alt utråd bør rjsses op*

*uden forskiel op uden forskiel op uden forskiel*

