

337086

Piano

109

GRAND SEPTUOR

pour

Pianoforte,

Hautbois, Clarinette, Cor, Basson,
Violoncelle et Contre-Basse

dédié

A. Sa Majesté

l'Empereur d'Autriche

Roi d'Hongrie et de Bohême

par

F. KALKBRENNER,

Chevalier de l'Étoile rouge et de la Légion d'Honneur.

Propriété des Editeurs.

Oeuv. 132.

à Leipsic,

Pr. $\left\{ \begin{array}{l} \text{compl. Rthlr. 3. — " } \\ \text{p. Piano seul, 1. 12 Gr.} \end{array} \right.$

Chez Breitkopf & Härtel.

à Londres, chez Goulding & Co.

à Paris, chez M. Schlesinger.

Enregistré dans les Archives de l'Union.

M
722
K144

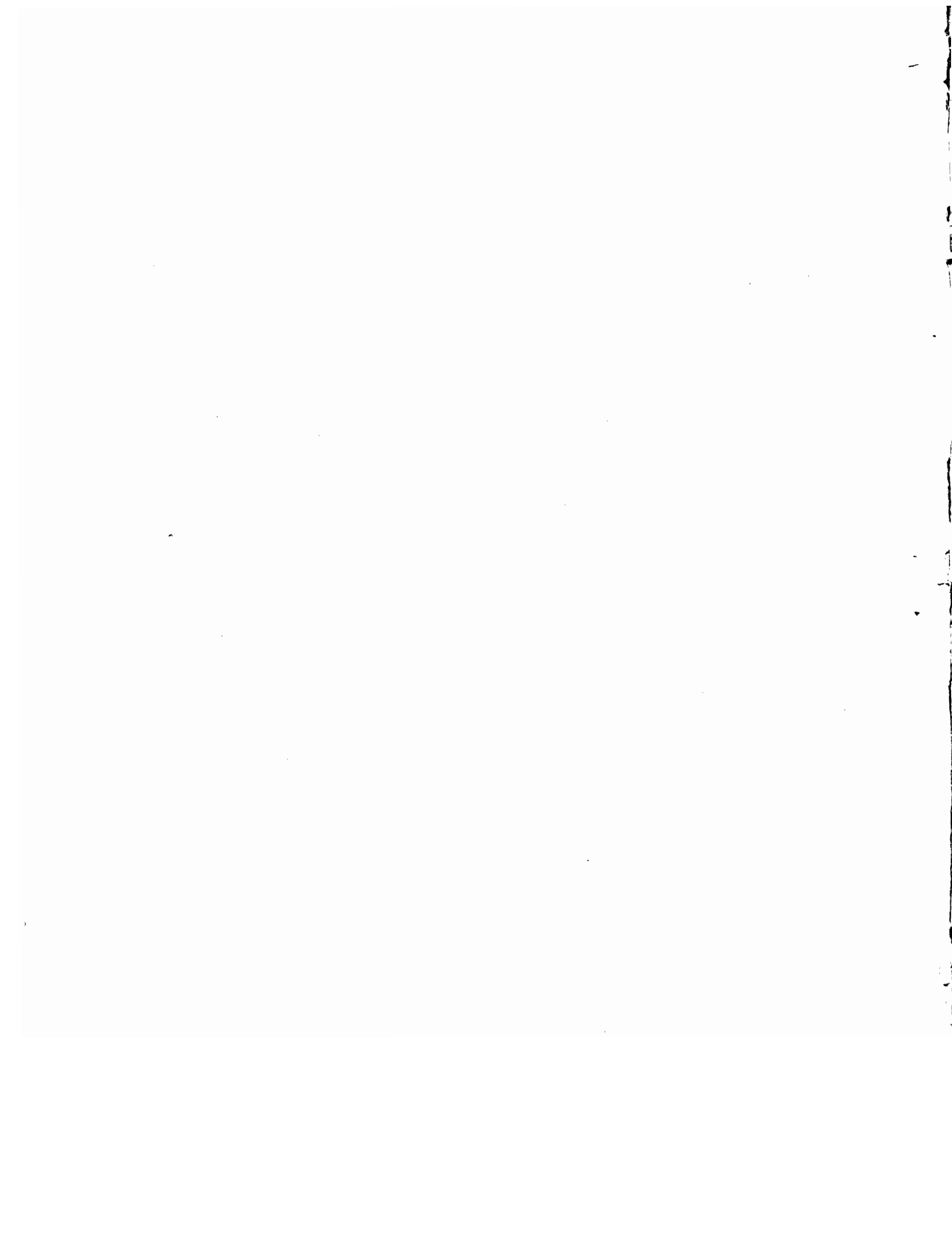

SEPTUOR.

PIANOFORTE.

legatissimo. *Ob.* *Cor.*

p *S* *8* *0* *Ped.* *⊕*

Fag.

poco rit. *b7* *#2* *#3*

cresc. *cresc.* *f*

rall. *dim.* *f* *TEMPO 1°* *8a*

8a *loco.* *cresc.* *p* *⊕*

8a *loco.* *⊕*

PIANOFORTE.

8^a.....

8^a..... loco. 8^a.....
Ped.

Ped. 5 1 Ped. Ped.

8^a..... loco.

8^a..... cresc.
Ped. leggiero.

8^a..... loco. f

PIANOFORTE.

PIANOFORTE .

- System 1:** Starts with a *dim.* (diminuendo) marking. The right hand features a melodic line with slurs, while the left hand plays a rhythmic accompaniment.
- System 2:** Continues the melodic and accompanimental lines.
- System 3:** Features a *cresc.* (crescendo) marking in the right hand and *rf* (ritardando) markings in both hands. An *8va* (octave) marking is present above the right hand.
- System 5:** Features a *fp* (fortissimo piano) marking at the beginning. The right hand has an *8va* marking.
- System 7:** Ends with a *sempre cresc.* (sempre crescendo) marking.

PIANOFORTE .

PIANOFORTE.

con esp. *cresc.*

Ped. *legato.*

8a *loco.* *8a* *loco.*

Ped. *ff* Ped. *dim.*

Clar. Ob.

dim.

Cor. Fag.

cresc.

PIANOFORTE .

PIANOFORTE .

PIANOFORTE.

8^a.....loco. Clar.

con esp. Ped.

fp

6
marcato.

mf

CRES.

Ped. *ff*

8^a.....loco.

ff tremolo.

tremolo.

Ped. *sp* perdendosi. rall.

sp perdendosi. rall.

PIANOFORTE.

ANDANTE.

Fag.

cresc.

f

dim.

rf

cresc. *ff*

Ped.

Ob.

dim. *p* *legato.*

Poco più lento. Clar. *con esp.*

Ped.

cresc.

Ped.

PIANOFORTE .

This musical score page, numbered 15, is for a Piano Forte. It contains seven systems of music. The first system includes piano and bassoon parts, with markings for *dim.*, *rall.*, and *TEMPO 1º*. The second system features piano and bassoon parts, with *ff* dynamics and *loco.* markings. The third system shows piano and bassoon parts, including *Ped.*, *Fag.*, and *loco.* instructions. The fourth system includes piano and oboe parts, with *Ped.*, *Ob.*, *cresc.*, and *fp* markings. The fifth system is for piano and bassoon, with *loco.* and *cresc.* markings. The sixth system features piano and bassoon parts, with *Ped.*, *ff*, and *loco.* markings. The seventh system includes piano and bassoon parts, with *dim.*, *rall.*, and *p* markings. The score is written in G major and 3/4 time. Various performance instructions such as *loco.*, *ff*, *cresc.*, *dim.*, and *rall.* are used throughout. Pedal markings (*Ped.*) are present in several systems. The page number 15 is in the top right corner, and the number 5644 is at the bottom center.

PIANOFORTE.

TEMPO 1°

PIANOFORTE .

PIANOFORTE.

CON FUOCO.

SCHERZO PRESTO.

PIANOFORTE.

TEMPO 1°

PIANOFORTE.

Clar.

f Ped. Ped. Ped. Ped. *ff* Ped.

8a.....

Fag.

cresc. Ped. *pp* Ped. Ped.

8a.....

Cor.

f cresc. *ff* Ped. *p* Ped. Ped.

Ped. Ped. Ped. *f*

Ob.

f Ped.

rit. *p* *cresc.*

Ob. *f* *ff*

rit. *cresc.* *f* *ff* *accel.* TEMPO 1°

Ped. *rall.* Ped. TEMPO 1° *cresc.* *p* Ob.

Ped.

8a. Cl. *p* *f* Ped. Fag.

Più Stretto. *ff* *ff* Ped.

PIANOFORTE.

ALLEGRETTO VIVACE E LEGGIERISSIMO.

RONDO.

PIANOFORTE.

PIANOFORTE .

- System 1:** Features a *cresc.* (crescendo) marking. The right hand has a *8a* (octave) marking.
- System 3:** Features a *loco.* (loco) marking and a *5* (finger) marking. The piano part has a *Ped.* marking.
- System 5:** Includes a *Cor.* (Cornet) marking.
- System 6:** Features a *rf* (ritardando forte) marking.
- System 7:** Continues the piano accompaniment with various articulations.

PIANOFORTE.

PIANOFORTE.

8a^a loco. 8a^a Ped. Ped.

8a^a loco. 8a^a Ped. 8a^a

8a^a loco. tr cresc tr Ped. tr cresc. rf ff

8a^a loco. Ped. rf Ped. loco.

Ob. 4 3 2 f f

4 3 2 4 4 4 4 4 4 4 4 4 TEMPO 1^o Ped. p accelerando.

PIANOFORTE.

8a..... loco.

f Ped. 8a.....

8a. loco. Ped. *f* 8a. *ff* tr

8a..... *f* *p*

8a..... loco. *cresc.*

8a..... loco. *f* *dim.*

PIANOFORTE.

p

sempre sotto voce.

cresc.

f

Ped.

Ped.

Ped.

f

Ped. dim.

p

Ped.

Ped.

Ped.

Ped.

ff

8a. loco.

f

Ped.

PIANOFORTE.

8^a..... loco.
stacc.
dim.
ff
 Ped.

Con esp.
rall.
poco rit.
 Ped.

tr

f

PIANOFORTE.

8^a..... loco.

8^a.....

8^a..... loco.

PIANOFORTE .

8^a.....

tr

tr

tr

tr

loco.

8^a.....

f

p

8^a.....

cre

Ped.

8^a..... loco.

8^a.....

scen

do

ff

Ped.

8^a..... loco.

8^a..... loco.

ff

FINE.

