To His Eminence
CARDINAL GIBBONS

Mass in D

FOR

FOUR MIXED VOICES

WITH ORGAN AND
ORCHESTRA ACCOMPANIMENT

BY

ALFONS W. SCHENUIT

Price $1.00 net

BALTIMORE_P. J. LAMMERS_PUBLISHER

Printed in U. S. A

To my esteemed friend
Max Landow
from
Moses W. Schaunik

440701

Mass in D

Kyrie

ALFONS W. SCHENUIT

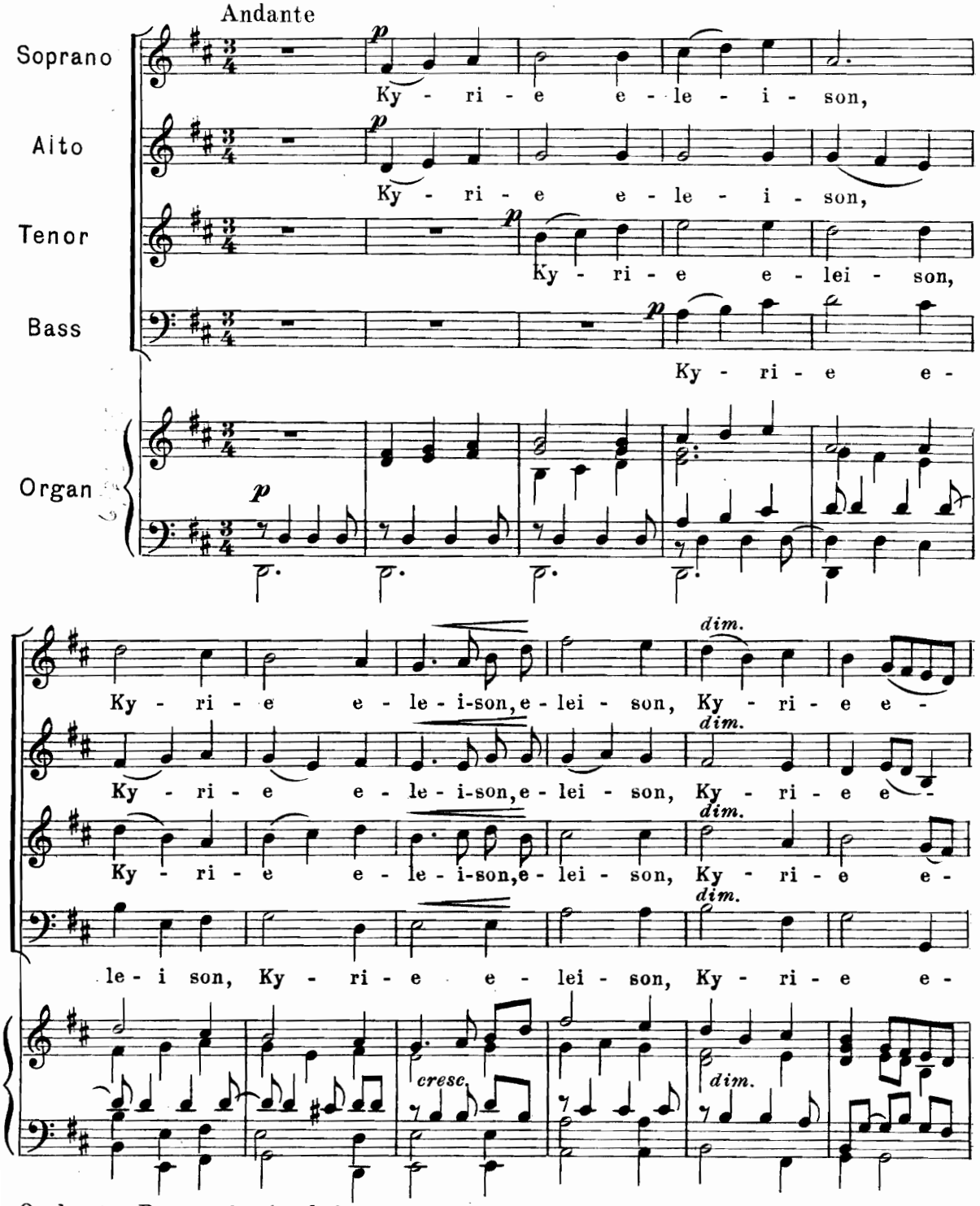

Orchestra Parts obtained from Publisher

Copyright 1922 by P. J. Lammers

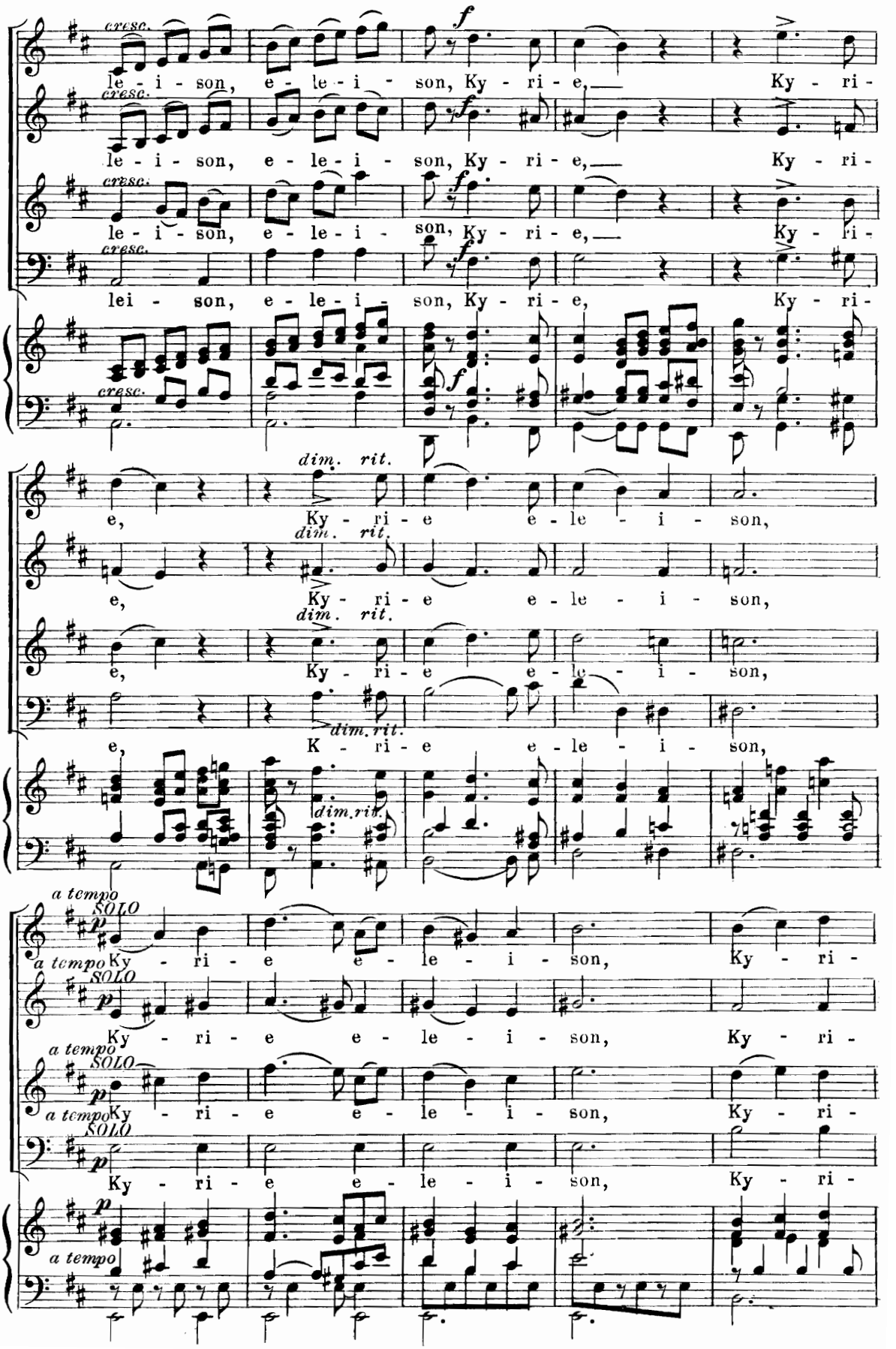
cresc.
le - i - son, e - le - i - son, Ky - ri - e, Ky - ri -
le - i - son, e - le - i - son, Ky - ri - e, Ky - ri -
le - i - son, e - le - i - son, Ky - ri - e, Ky - ri -
lei - son, e - le - i - son, Ky - ri - e, Ky - ri -
dim. rit.
e, Ky - ri - e e - le - i - son,
e, Ky - ri - e e - le - i - son,
e, Ky - ri - e e - le - i - son,
e, K - ri - e e - le - i - son,
a tempo
SOLO
Ky - ri - e e - le - i - son, Ky - ri -
Ky - ri - e e - le - i - son, Ky - ri -
Ky - ri - e e - le - i - son, Ky - ri -
Ky - ri - e e - le - i - son, Ky - ri -

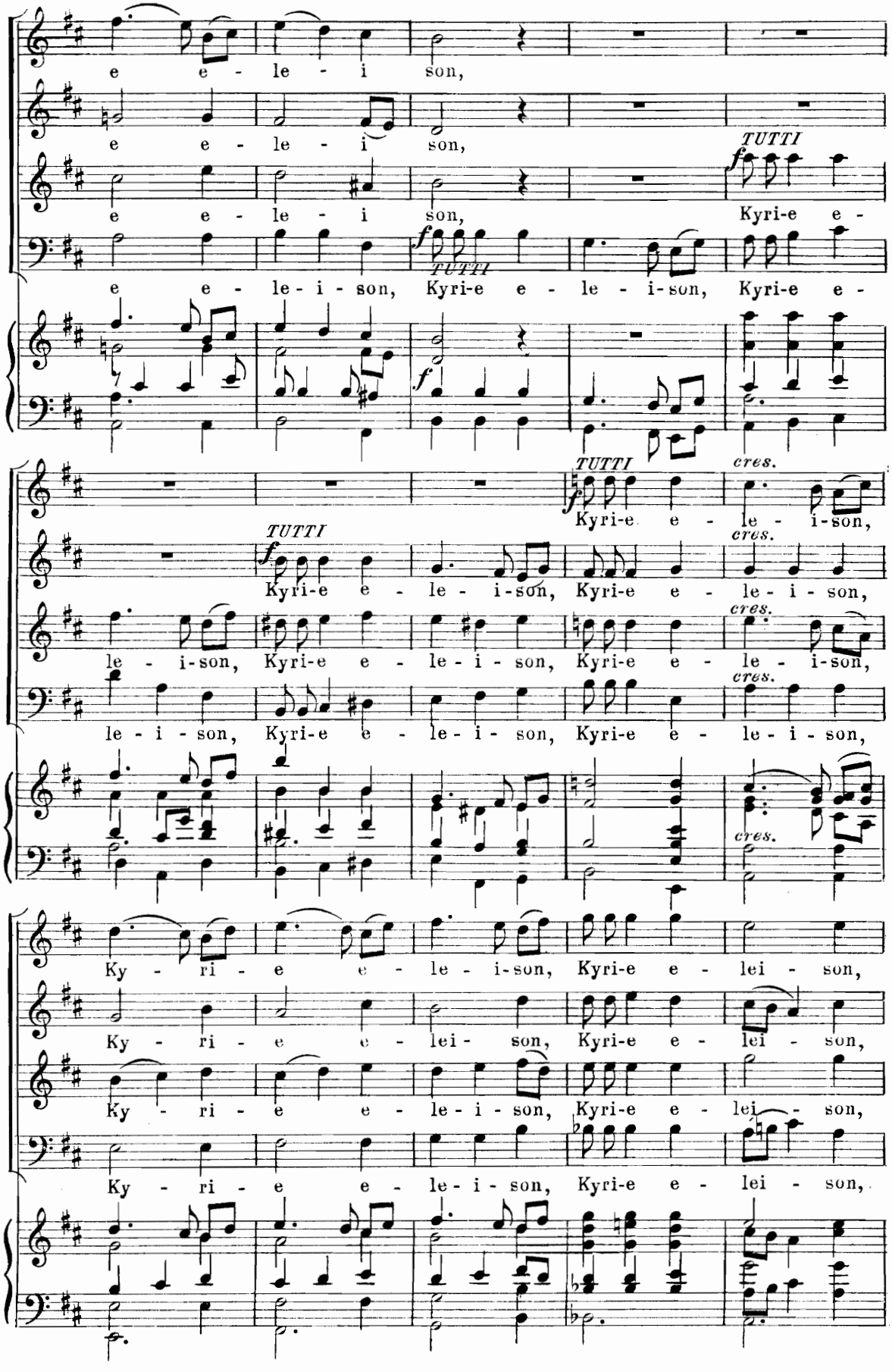
e e - le - i son,
e e - le - i son,
e e - le - i son,
TUTTI
Kyri-e e -
e e - le - i - son, Kyri-e e - le - i - son, Kyri-e e -
TUTTI
cres.
Kyri-e e - le - i - son,
TUTTI
Kyri-e e - le - i - son, Kyri-e e - le - i - son,
le - i - son, Kyri-e e - le - i - son, Kyri-e e - le - i - son,
le - i - son, Kyri-e e - le - i - son, Kyri-e e - le - i - son,
Ky - ri - e e - le - i - son, Kyri-e e - lei - son,
Ky - ri - e e - lei - son, Kyri-e e - lei - son,
Ky - ri - e e - le - i - son, Kyri-e e - lei - son,
Ky - ri - e e - le - i - son, Kyri-e e - lei - son,

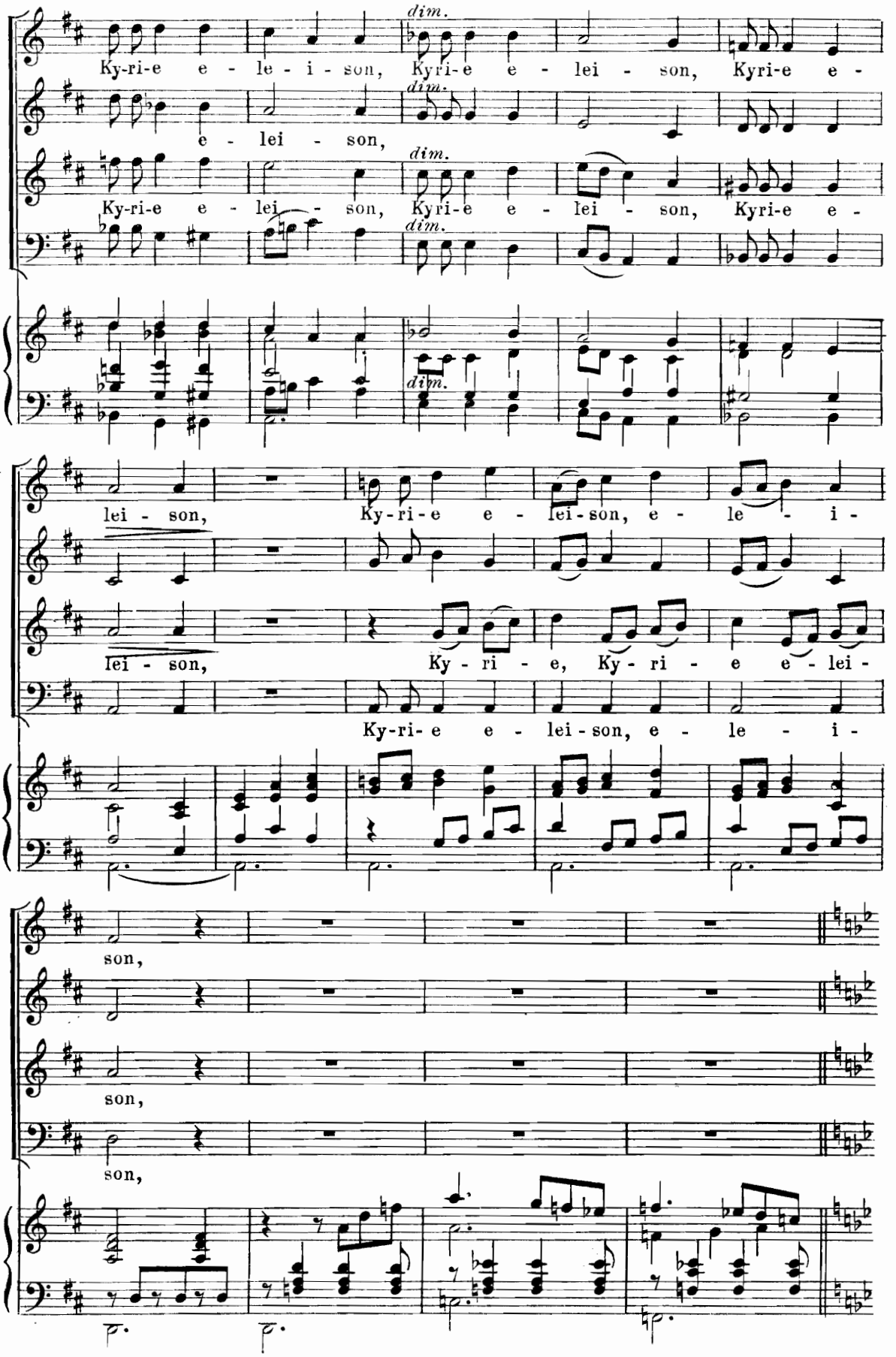
Ky-ri-e e - le - i - son, Kyri-e e - lei - son, Kyri-e e -
dim.
e - lei - son,
Ky-ri-e e - lei - son, Kyri-e e - lei - son, Kyri-e e -
lei - son,
Ky-ri-e e - lei-son, e - le - i -
lei - son,
Ky - ri - e, Ky - ri - e e - lei -
Ky-ri-e e - lei-son, e - le - i -
son,
son,
son,

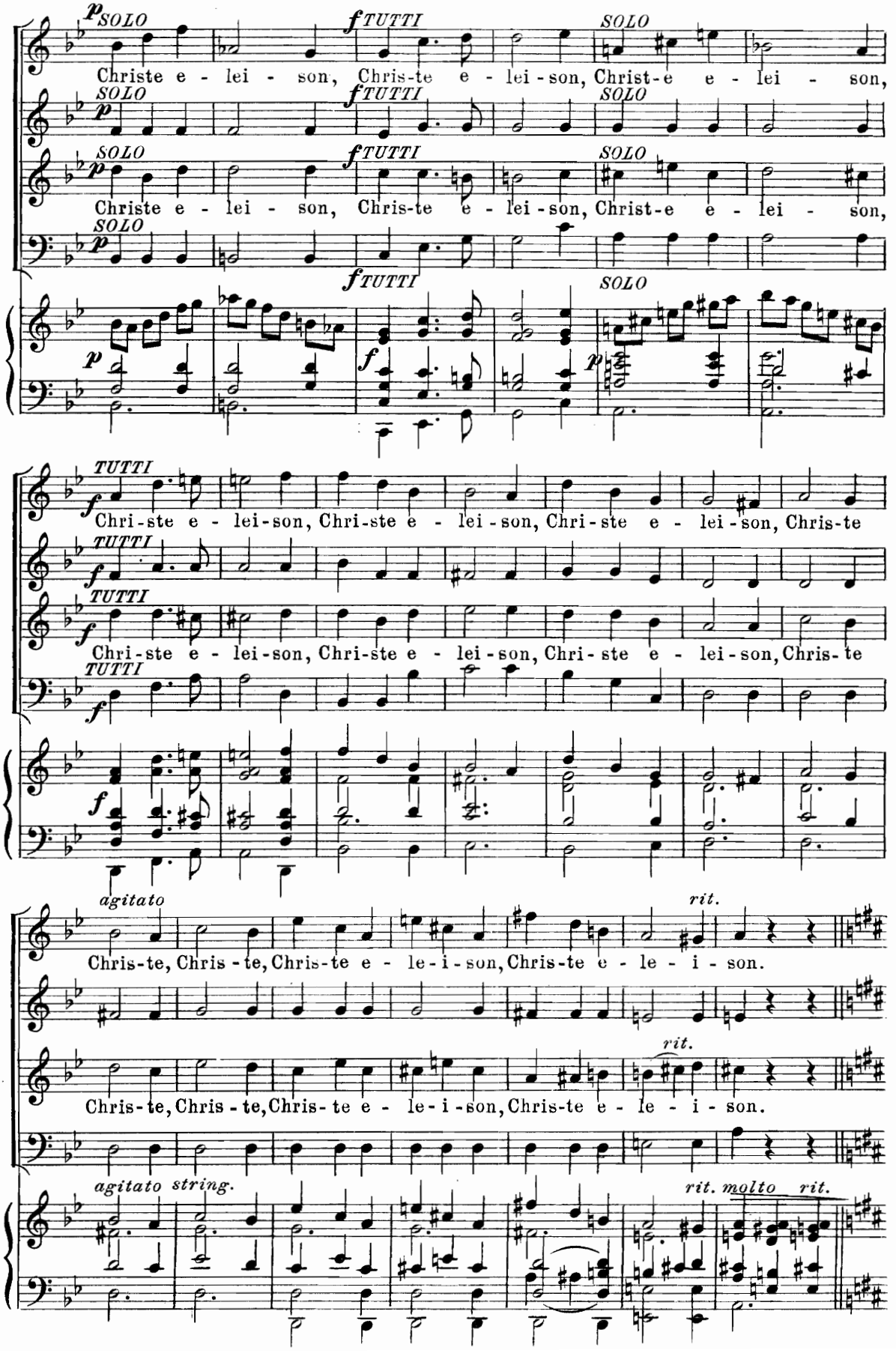
p SOLO
f TUTTI
SOLO
Christe e - lei - son, Chris-te e - lei - son, Christ-e e - lei - son,
Christe e - lei - son, Chris-te e - lei - son, Christ-e e - lei - son,
TUTTI
Chri-ste e - lei-son, Chri-ste e - lei - son, Chri-ste e - lei - son, Chris-te
Chri-ste e - lei-son, Chri-ste e - lei - son, Chri-ste e - lei - son, Chris-te
agitato
rit.
Chris-te, Chris - te, Chris-te e - le - i - son, Chris-te e - le - i - son.
Chris-te, Chris - te, Chris-te e - le - i - son, Chris-te e - le - i - son.
agitato
string.
rit.
molto
rit.

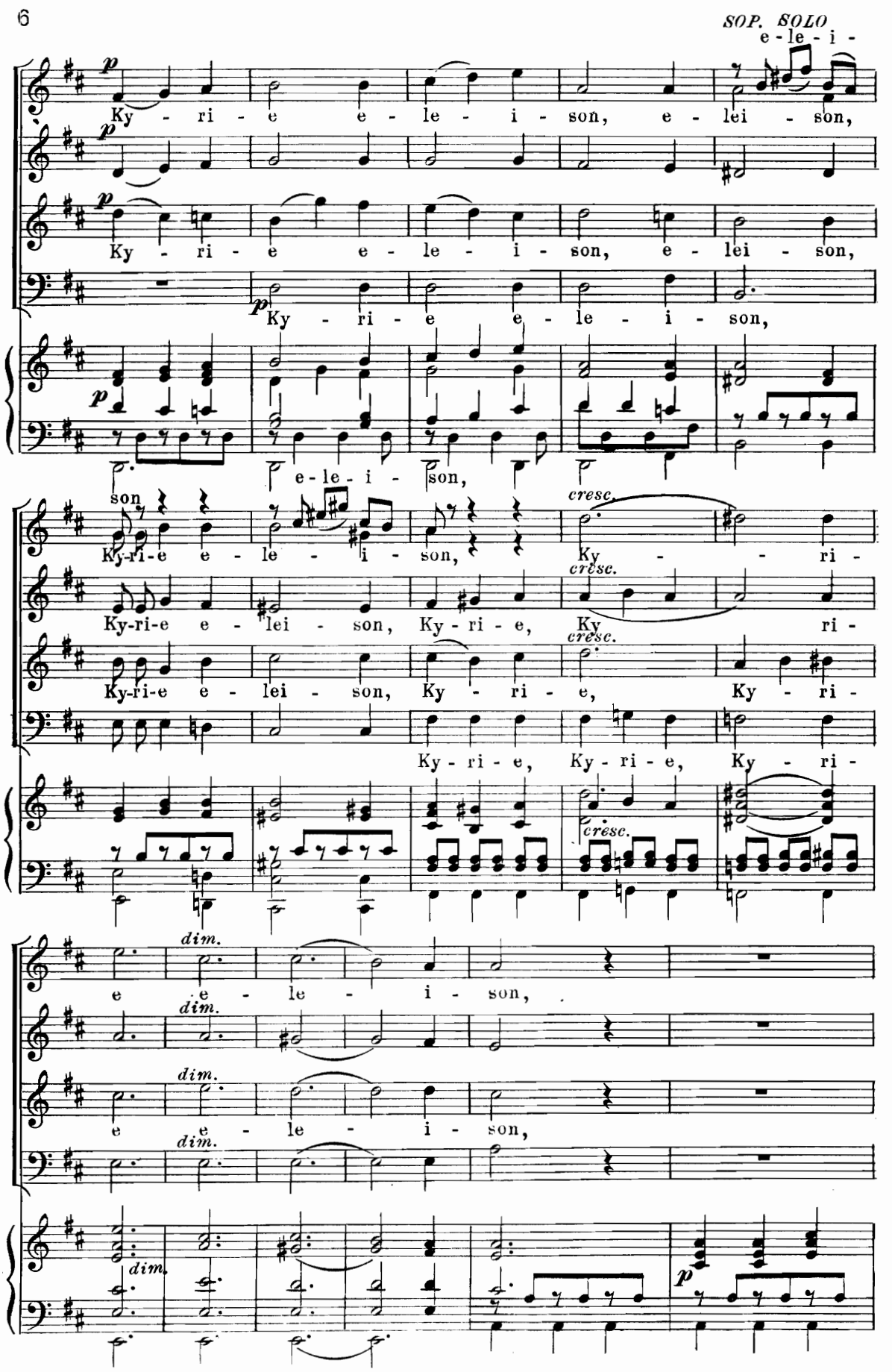
SOP. SOLO
e - le - i -
p
Ky - ri - e e - le - i - son, e - lei - son,
Ky - ri - e e - le - i - son, e - lei - son,
Ky - ri - e e - le - i - son,
son
e - le - i - son,
cresc.
Ky-ri-e e - le - i - son,
Ky - ri -
Ky-ri-e e - lei - son, Ky - ri - e,
Ky ri -
Ky-ri-e e - lei - son, Ky - ri - e,
Ky - ri -
Ky - ri - e, Ky - ri - e, Ky - ri -
dim.
e e - le - i - son,
e e - le - i - son,

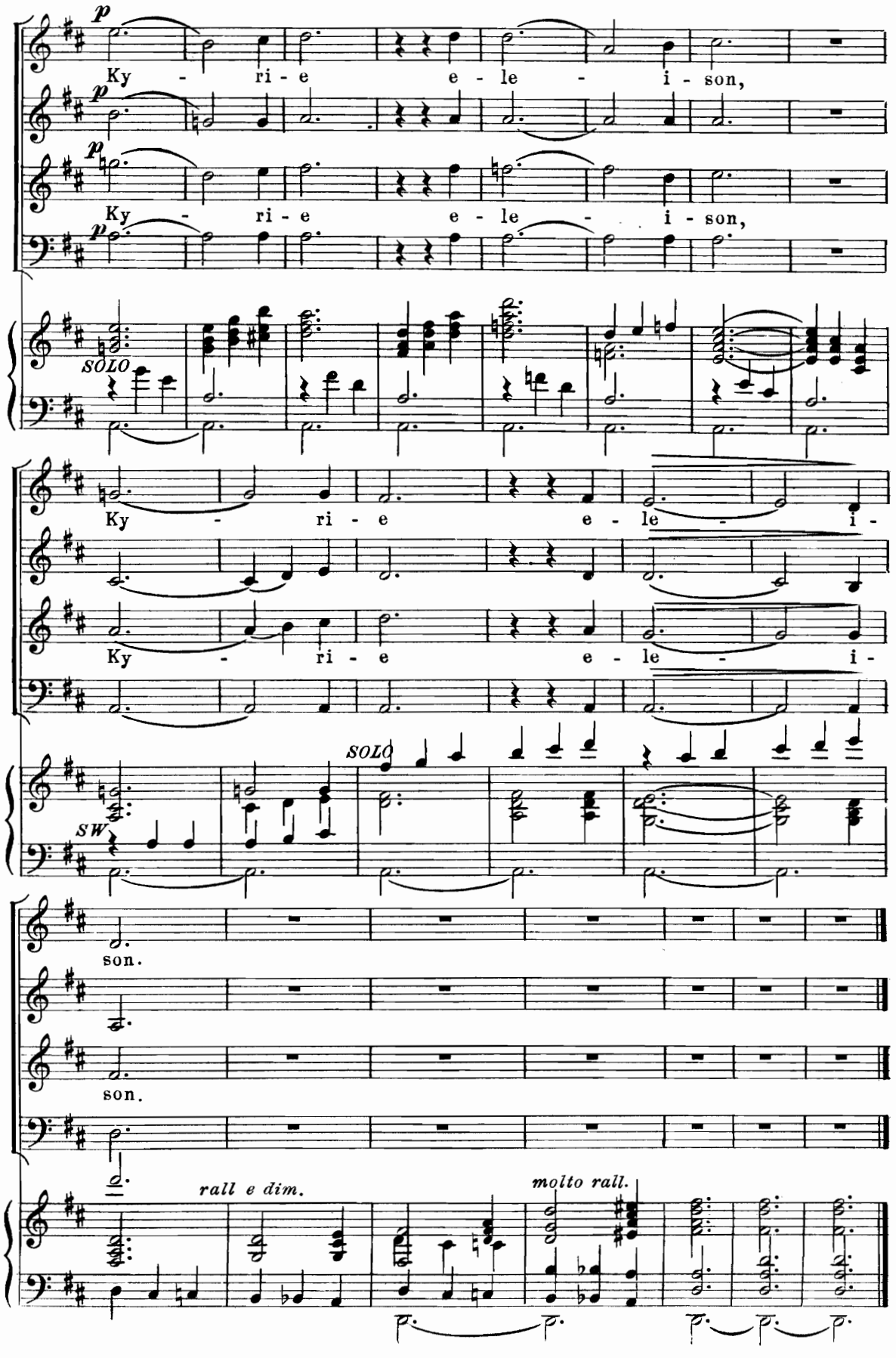
p
Ky - ri - e e - le - i - son,
p
Ky - ri - e e - le - i - son,
p
SOLO
Ky - ri - e e - le - i -
Ky - ri - e e - le - i -
SOLO
SW
son.
son.
rall e dim.
molto rall.

Gloria

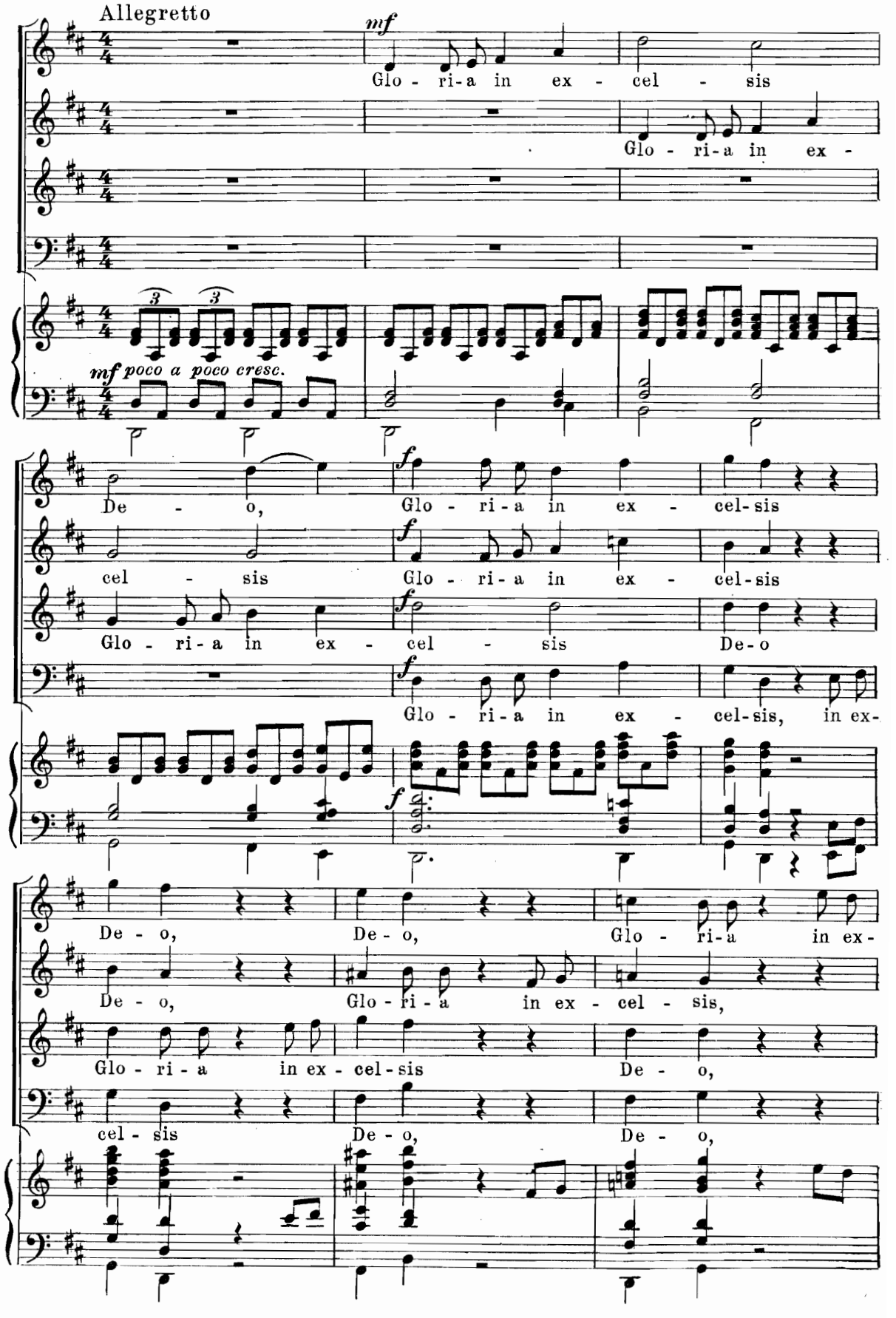
Allegretto
mf
Glo - ri-a in ex - cel - sis
Glo - ri-a in ex -
mf poco a poco cresc.
De - o,
Glo - ri-a in ex - cel-sis
cel - sis
Glo - ri-a in ex - cel-sis
Glo - ri-a in ex - cel - sis
De-o
Glo - ri-a in ex - cel-sis, in ex-
De - o,
De - o,
Glo - ri-a in ex-
De - o,
Glo - ri-a in ex - cel - sis,
Glo - ri-a in ex - cel-sis
De - o,
cel - sis
De - o,
De - o,

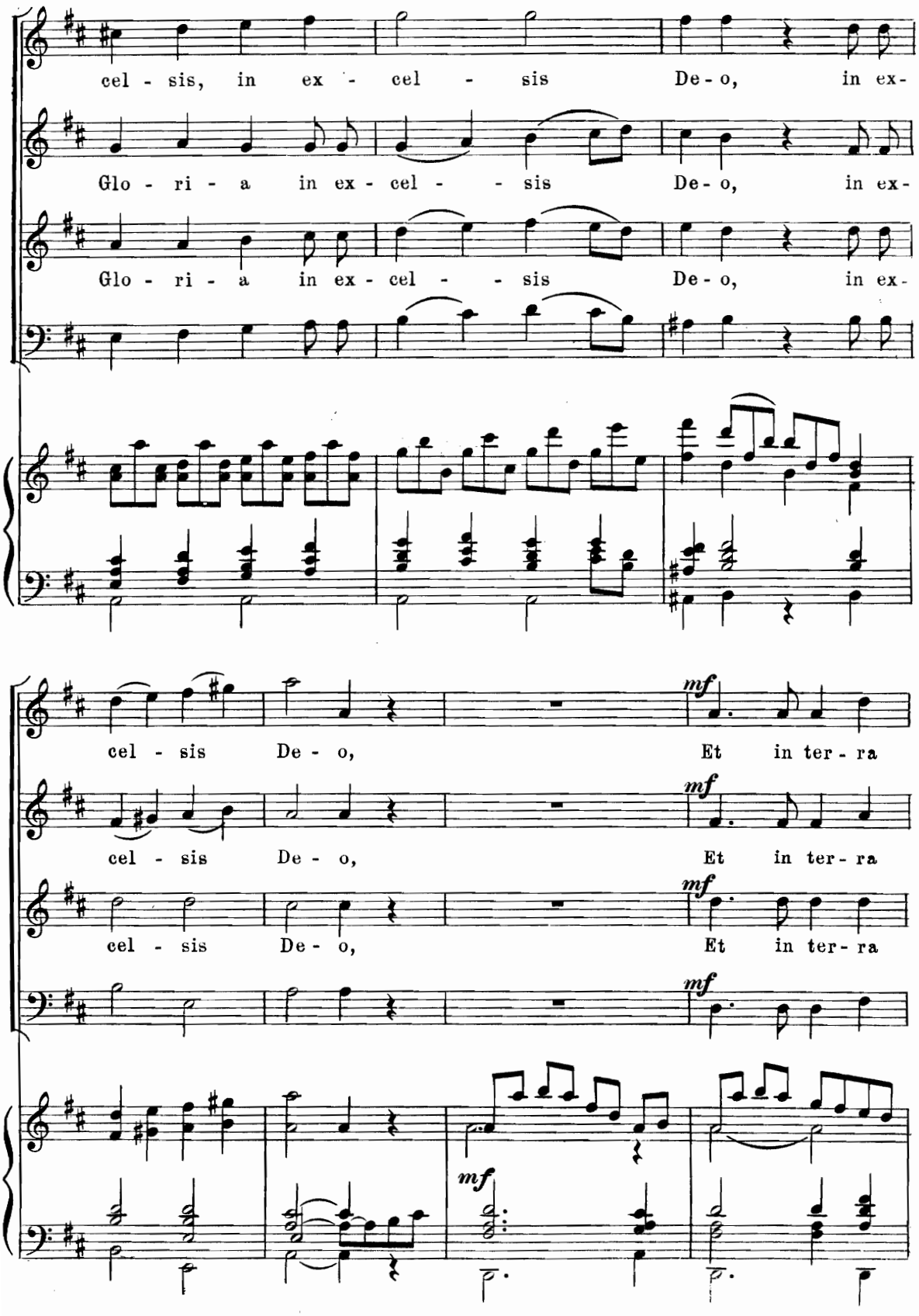
cel - sis, in ex - cel - sis De - o, in ex-
Glo - ri - a in ex - cel - - sis De - o, in ex-
Glo - ri - a in ex - cel - - sis De - o, in ex-
cel - sis De - o, Et in ter - ra
cel - sis De - o, Et in ter - ra
cel - sis De - o, Et in ter - ra
mf
mf
mf
mf
mf

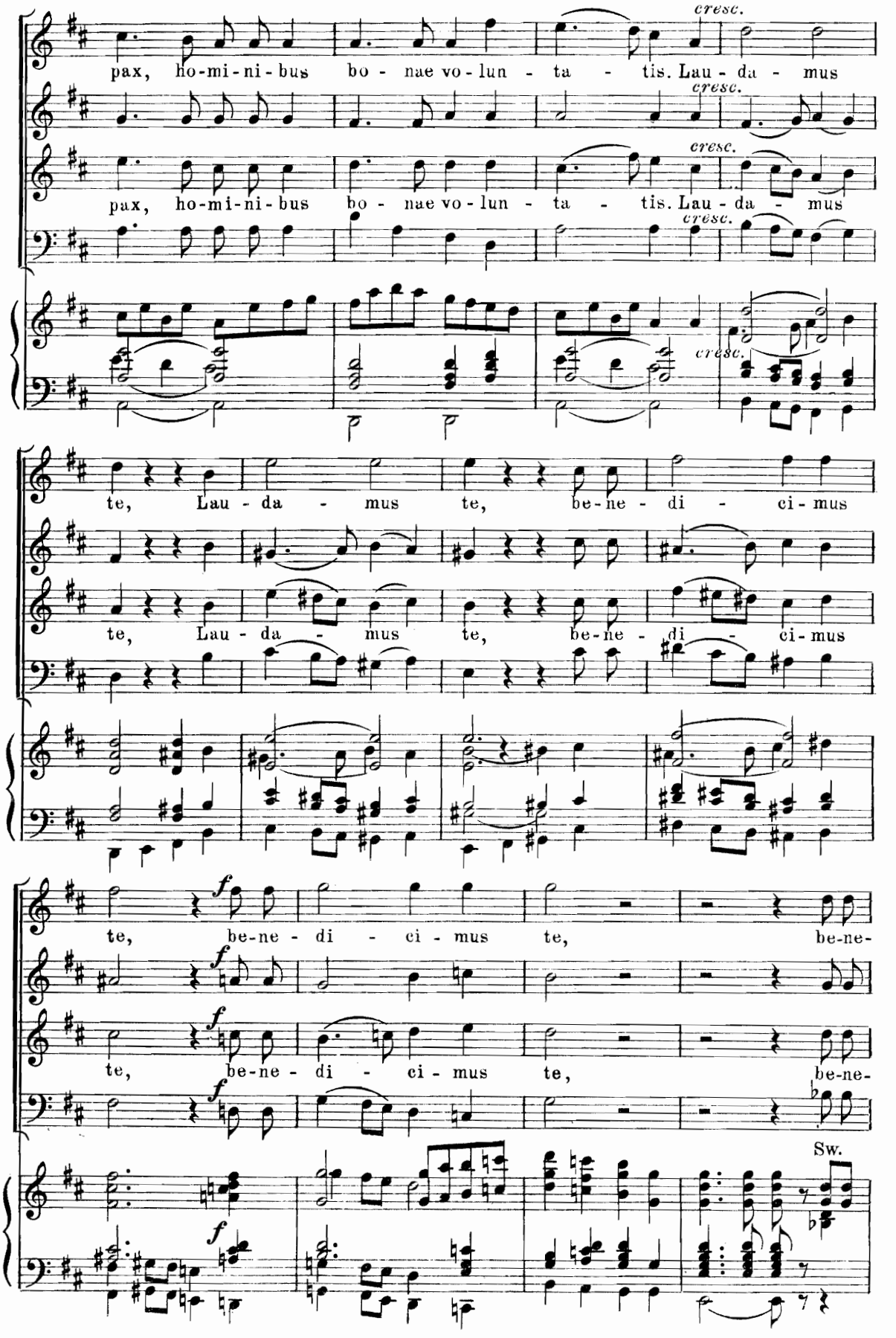
pax, ho-mi-ni-bus bo - nae vo-lun - ta - tis. Lau - da - mus
cresc.
pax, ho-mi-ni-bus bo - nae vo-lun - ta - tis. Lau - da - mus
te, Lau - da - mus te, be-ne - di - ci-mus
te, Lau - da - mus te, be-ne - di - ci-mus
te, be-ne - di - ci - mus te, be-ne-
te, be-ne - di - ci - mus te, be-ne-
Sw.

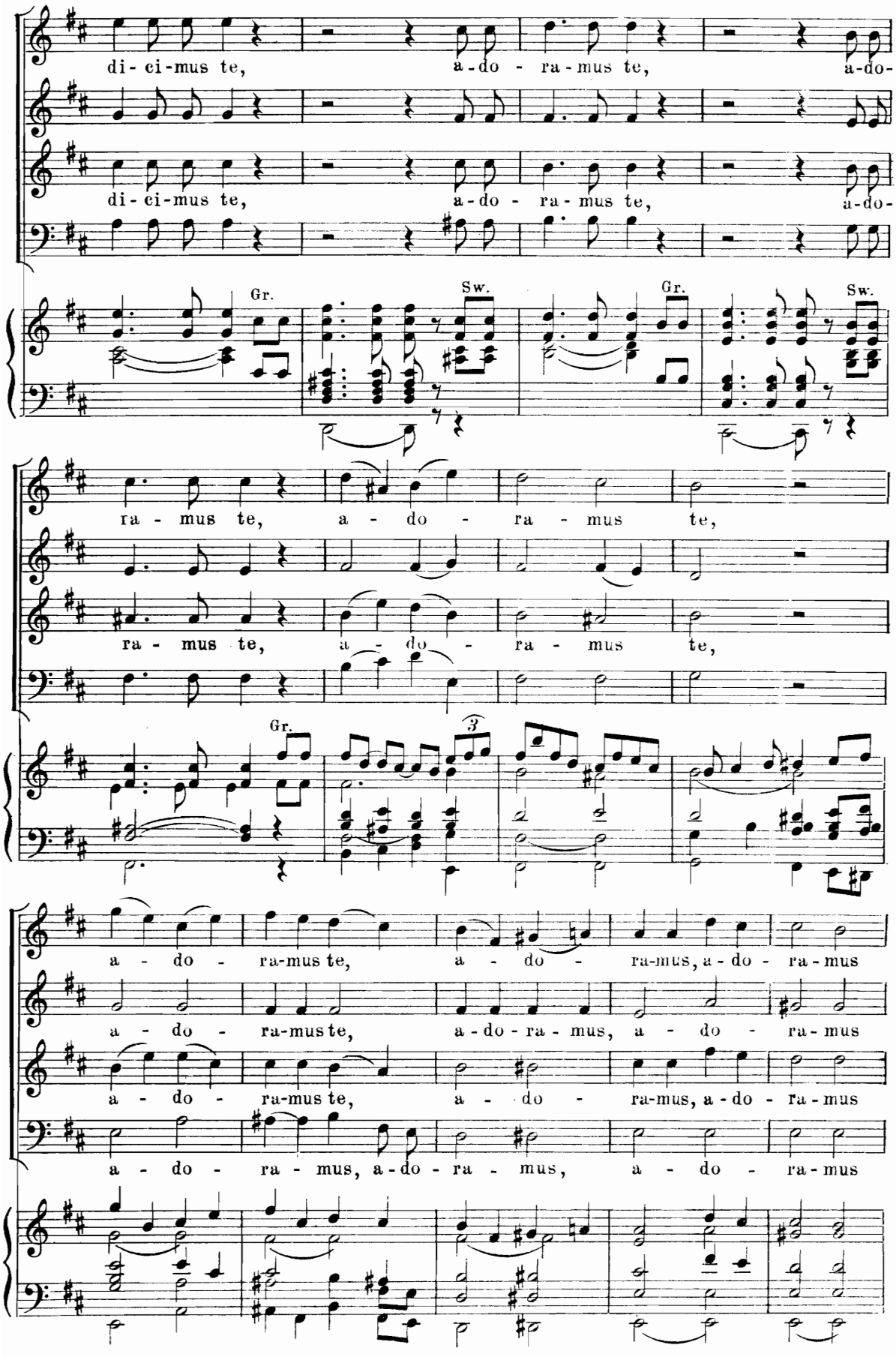
di- ci-mus te, a-do - ra-mus te, a-do-
di- ci-mus te, a-do - ra-mus te, a-do-
Gr.
Sw.
Gr.
Sw.
ra - mus te, a - do - ra - mus te,
ra - mus te, a - do - ra - mus te,
Gr.
3
a - do - ra-mus te, a - do - ra-mus, a-do - ra-mus
a - do - ra-mus te, a-do-ra-mus, a - do - ra-mus
a - do - ra-mus te, a - do - ra-mus, a-do - ra-mus
a - do - ra - mus, a-do - ra - mus, a - do - ra-mus

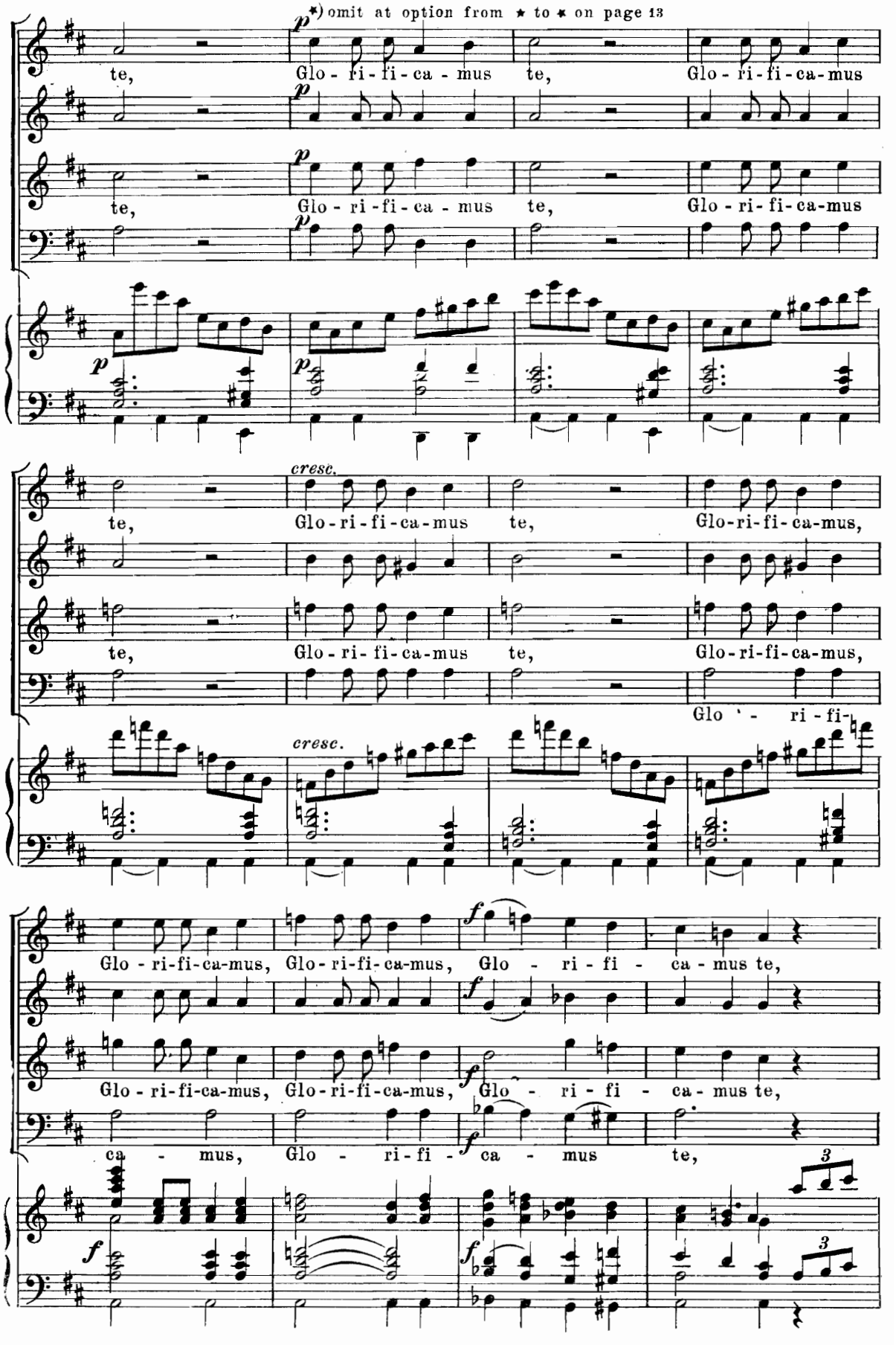
*) omit at option from ★ to ★ on page 13
p
te, Glo - ri - fi - ca - mus te, Glo - ri - fi - ca-mus
cresc.
Glo-ri-fi-ca-mus, Glo-ri-fi-ca-mus,
Glo ' - ri - fi-
f
Glo - ri-fi-ca-mus, Glo-ri-fi-ca-mus, Glo - ri - fi - ca - mus te,
ca - mus, Glo - ri - fi - ca - mus te,
3

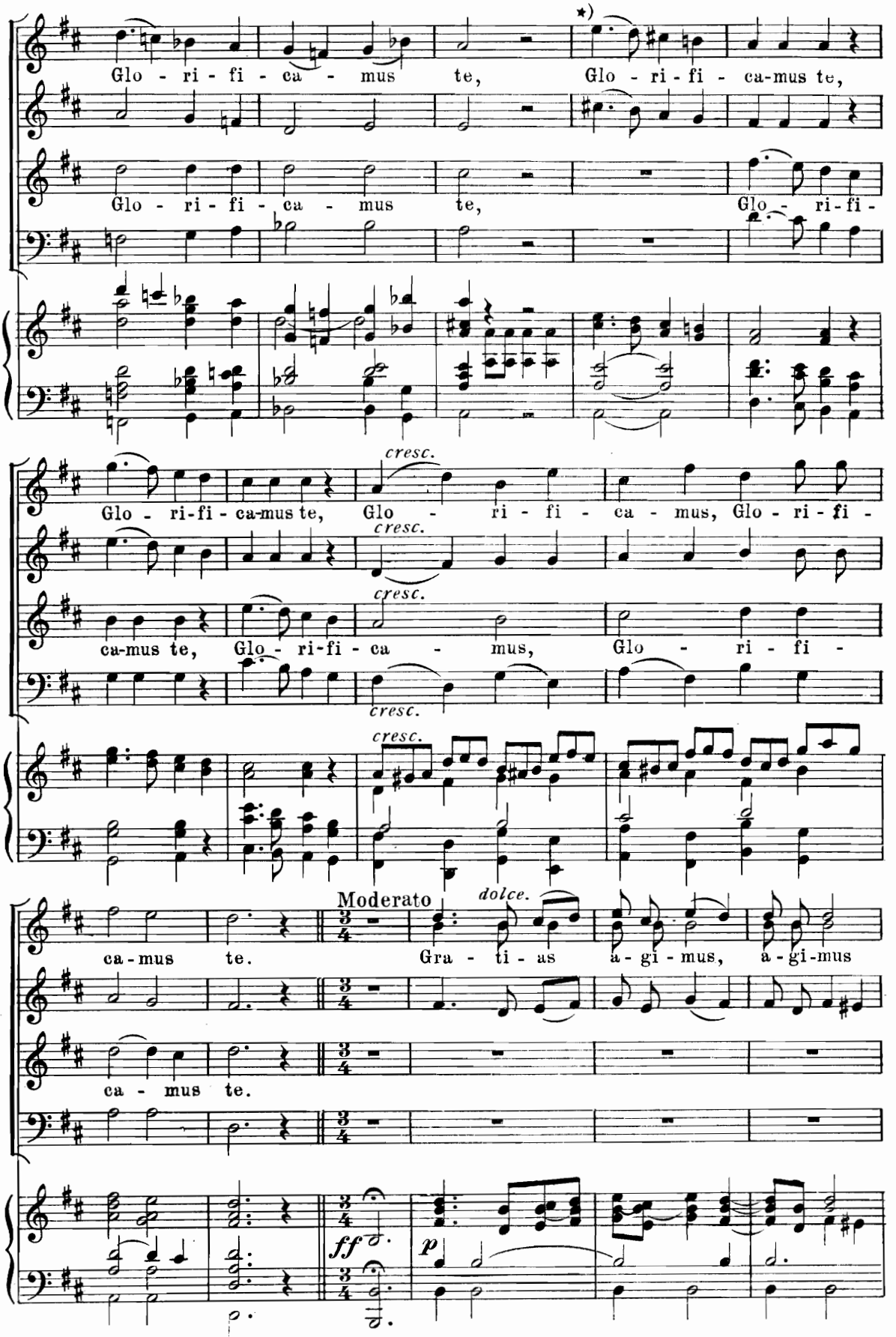
Glo - ri - fi - ca - mus te, Glo - ri - fi - ca-mus te,
Glo - ri - fi - ca - mus te, Glo - ri - fi -
Glo - ri-fi - ca-mus te, Glo - ri - fi - ca - mus, Glo - ri - fi -
ca-mus te, Glo - ri-fi - ca - mus, Glo - ri - fi -
cresc.
ca-mus te.
Moderato
dolce.
Gra - ti - as a - gi - mus, a - gi-mus
ca - mus te.
ff
p

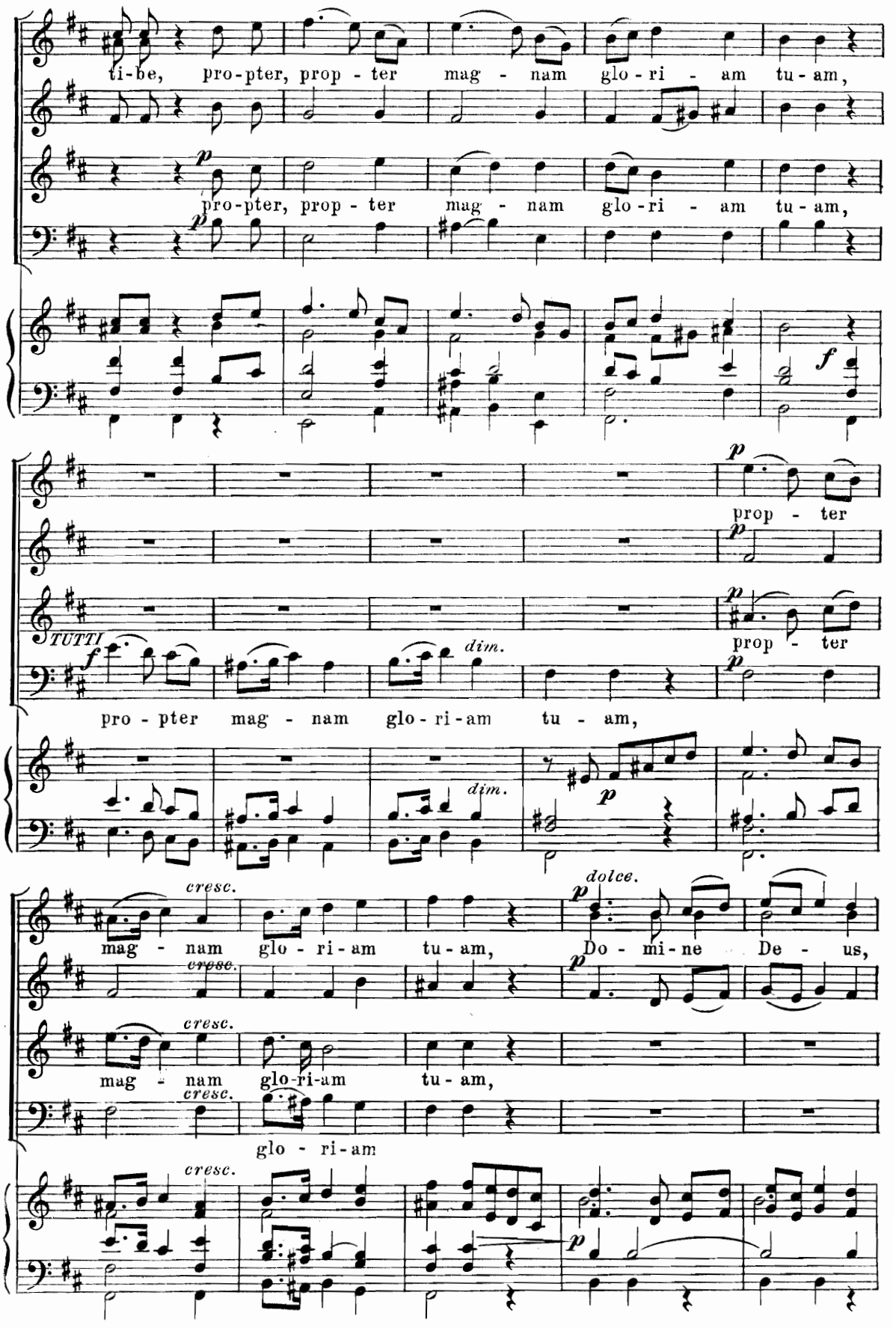
ti-be, pro-pter, prop - ter mag - nam glo - ri - am tu - am,
p
pro-pter, prop - ter mag - nam glo - ri - am tu - am,
p
f
p
prop - ter
p
TUTTI
f
dim.
prop - ter
p
pro - pter mag - nam glo - ri - am tu - am,
dim.
p
cresc.
mag - nam glo - ri - am tu - am,
dolce.
p
Do - mi - ne De - us,
cresc.
p
cresc.
mag - nam glo - ri - am tu - am,
cresc.
glo - ri - am
cresc.
p

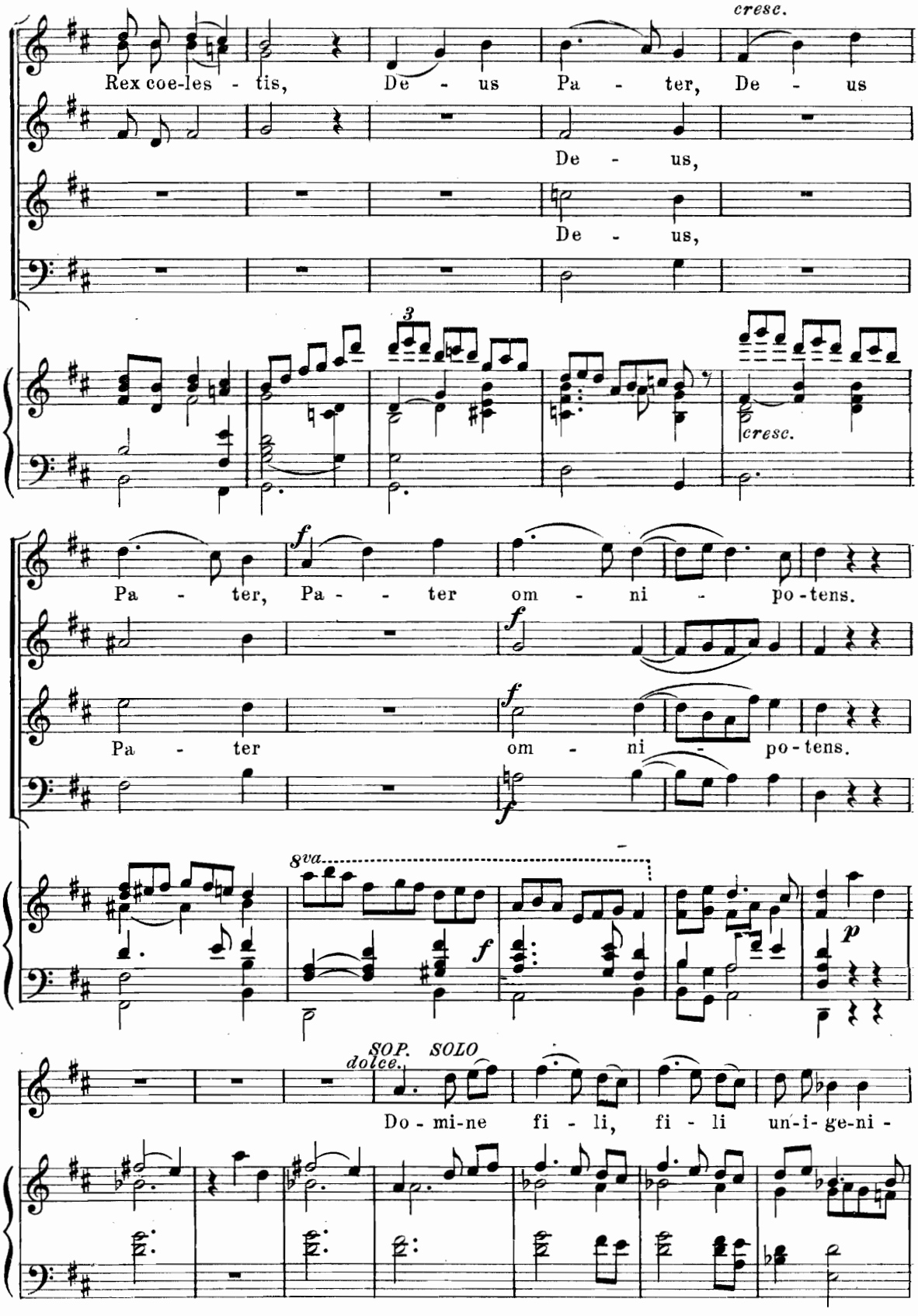
cresc.
Rex coe-les - tis, De - us Pa - ter, De - us
De - us,
De - us,
3
cresc.
Pa - ter, Pa - - ter om - ni - po-tens.
Pa - ter om - ni - po-tens.
8va.
SOP. SOLO
dolce.
Do - mi-ne fi - li, fi - li un-i- ge-ni -

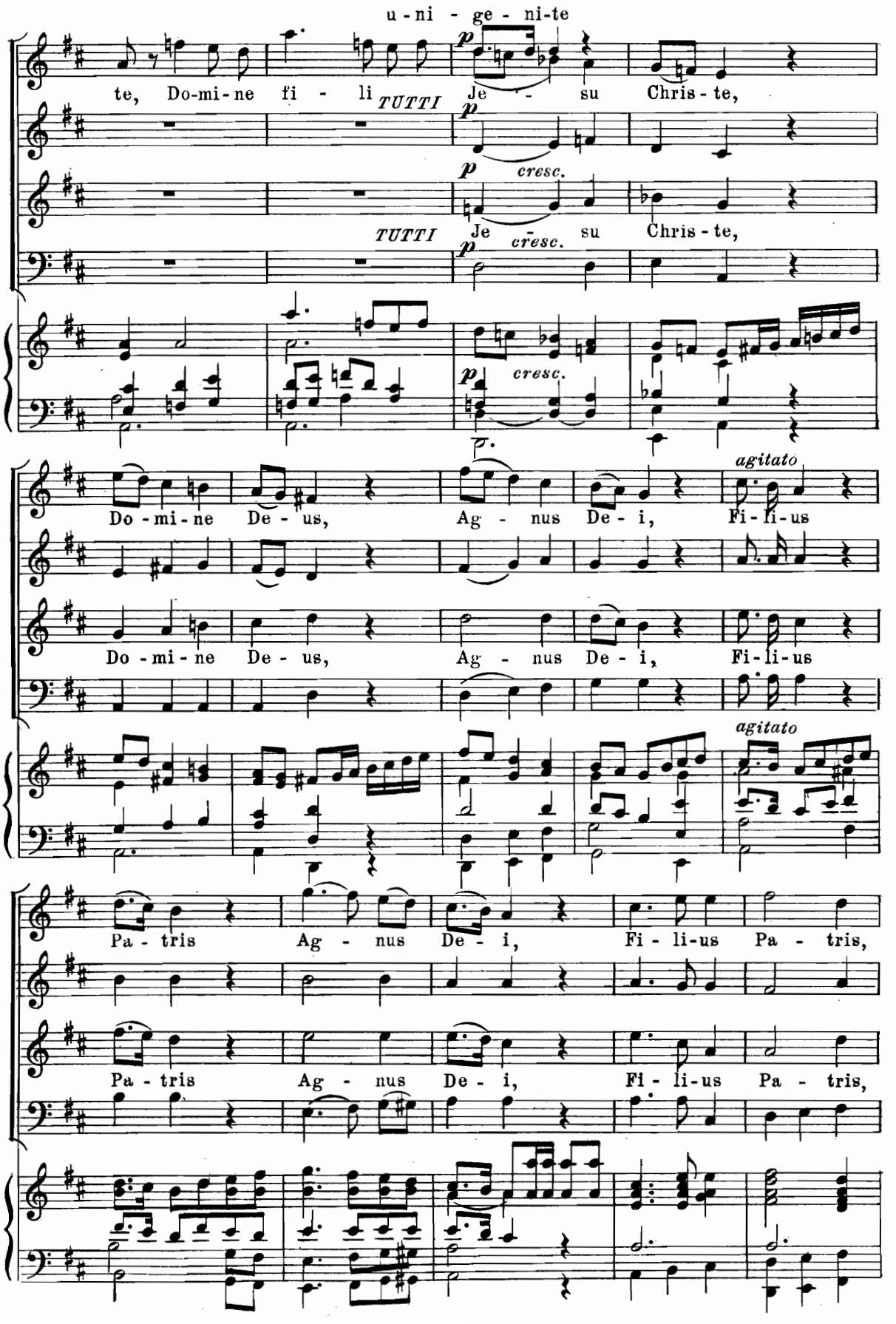
u - ni - ge - ni-te
te, Do-mi-ne fi - li
TUTTI
Je - su Chris - te,
cresc.
Do - mi - ne De - us,
Ag - nus De - i,
Fi - li-us
agitato
Pa - tris

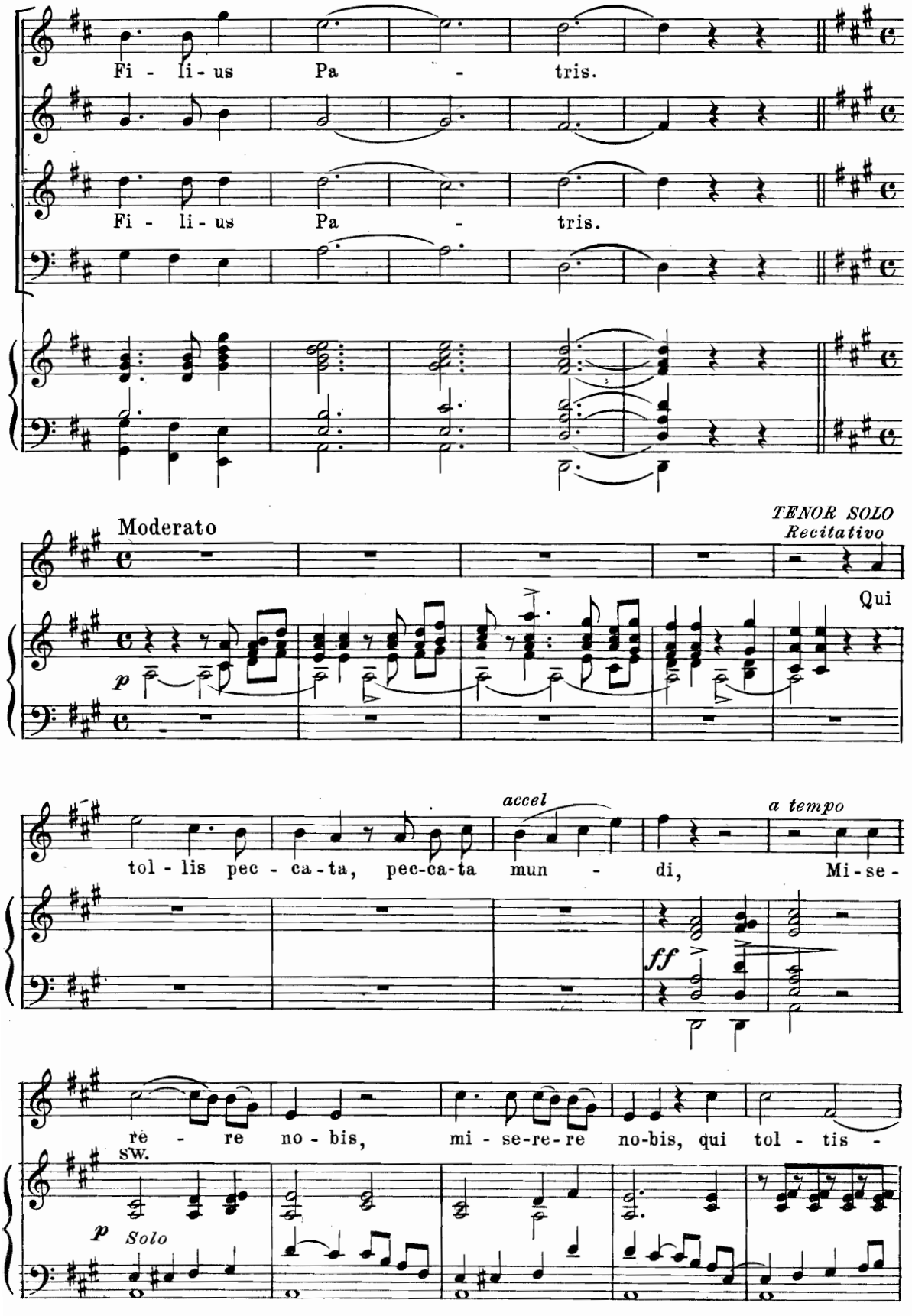
Fi - li - us Pa - tris.
Fi - li - us Pa - tris.
Moderato
TENOR SOLO
Recitativo
Qui
p
accel
a tempo
tol - lis pec - ca - ta, pec-ca-ta mun - di, Mi - se -
ff
re - re no - bis, mi - se-re-re no-bis, qui tol - tis -
SW.
p
Solo

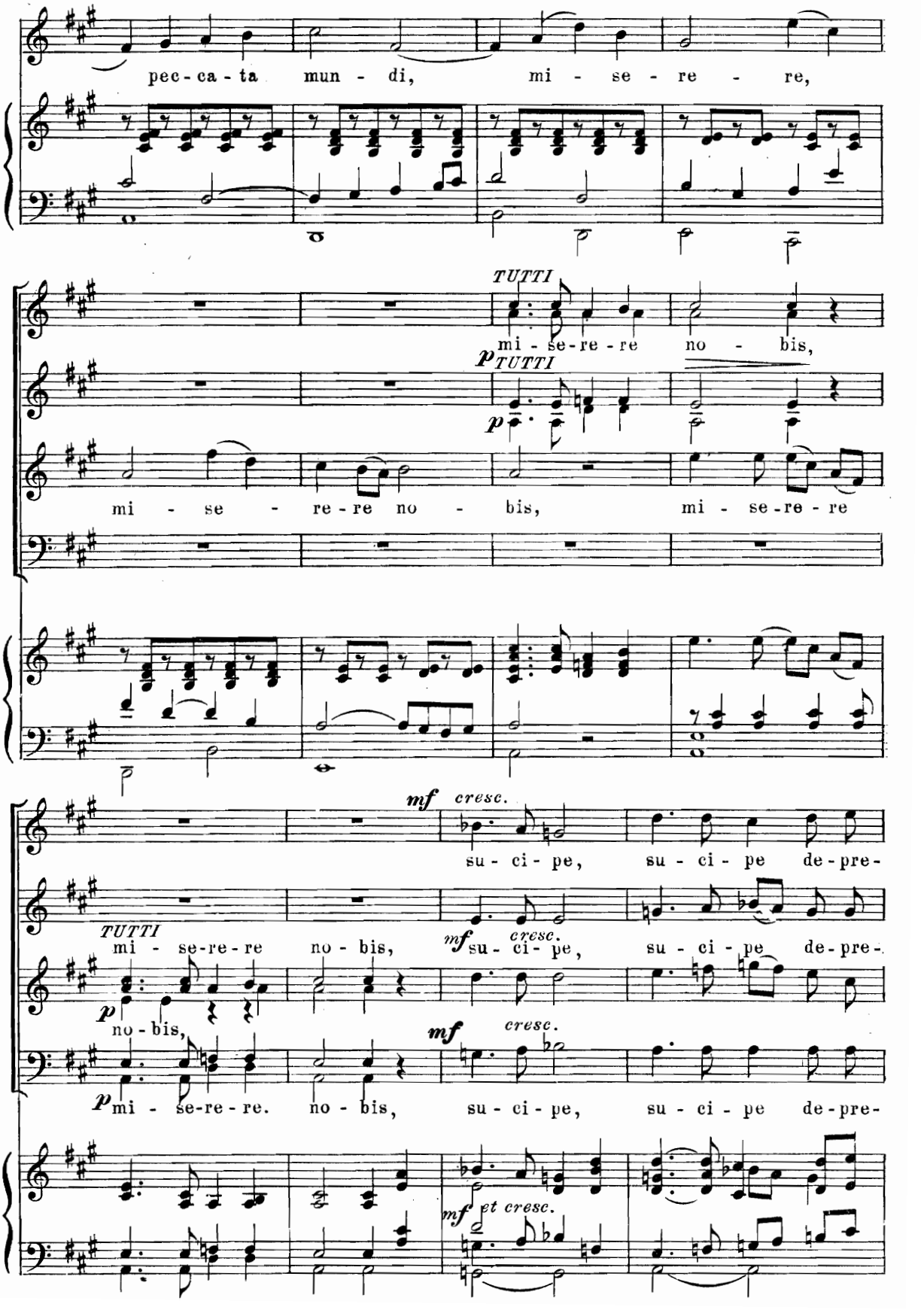
pec-ca-ta mun-di, mi-se-re-re,
TUTTI
mi-se-re-re no-bis,
p TUTTI
p
mi-se-re-re no-bis, mi-se-re-re
mf cresc.
su-ci-pe, su-ci-pe de-pre-
TUTTI
mi-se-re-re no-bis,
mf cresc.
su-ci-pe, su-ci-pe de-pre-
p
no-bis,
mf cresc.
p mi-se-re-re. no-bis, su-ci-pe, su-ci-pe de-pre-
mf et cresc.

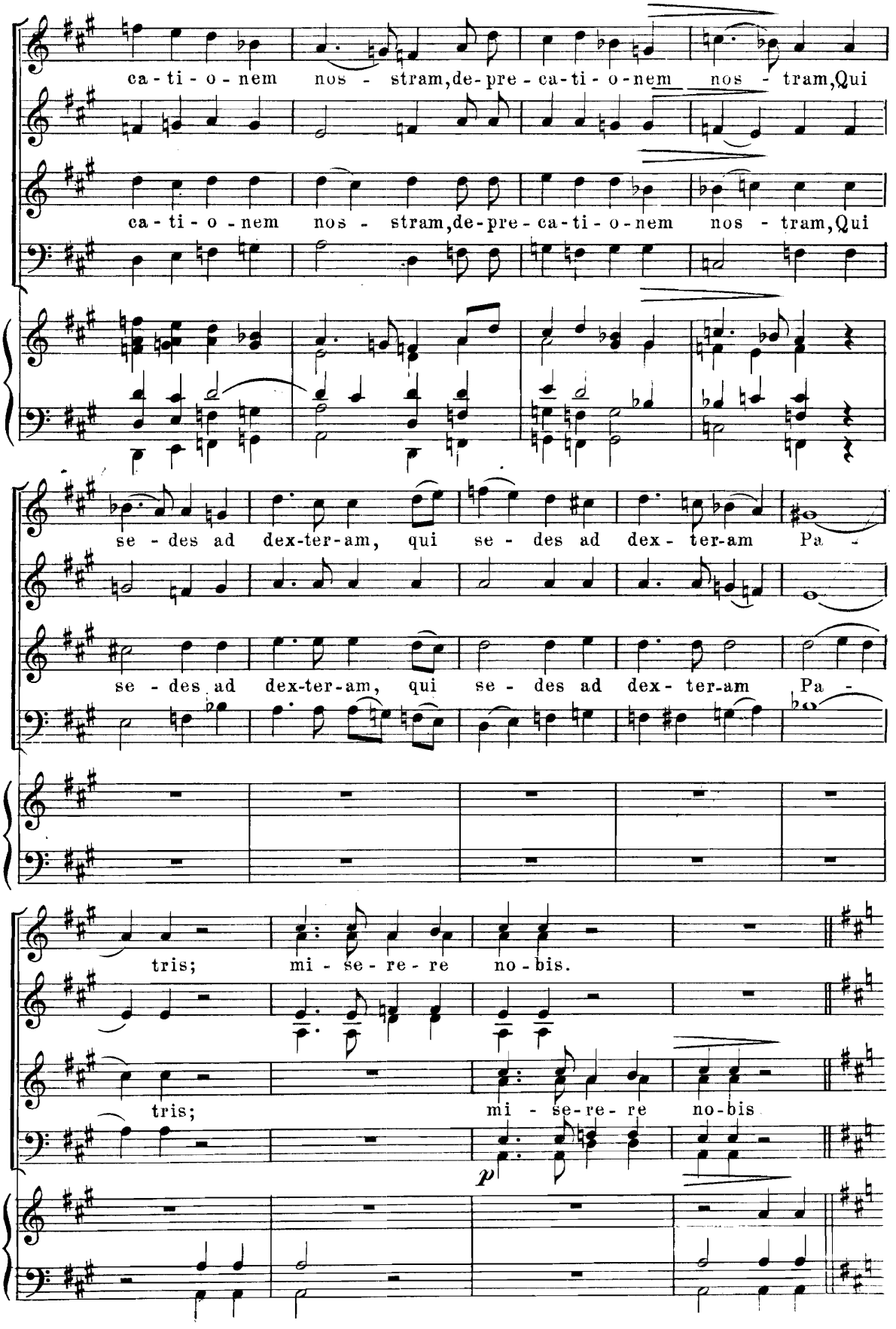
ca - ti - o - nem nos - stram, de - pre - ca - ti - o - nem nos - tram, Qui
ca - ti - o - nem nos - stram, de - pre - ca - ti - o - nem nos - tram, Qui
se - des ad dex-ter-am, qui se - des ad dex - ter-am Pa -
se - des ad dex-ter-am, qui se - des ad dex - ter-am Pa -
tris; mi - se - re - re no - bis.
tris; mi - se - re - re no - bis
p

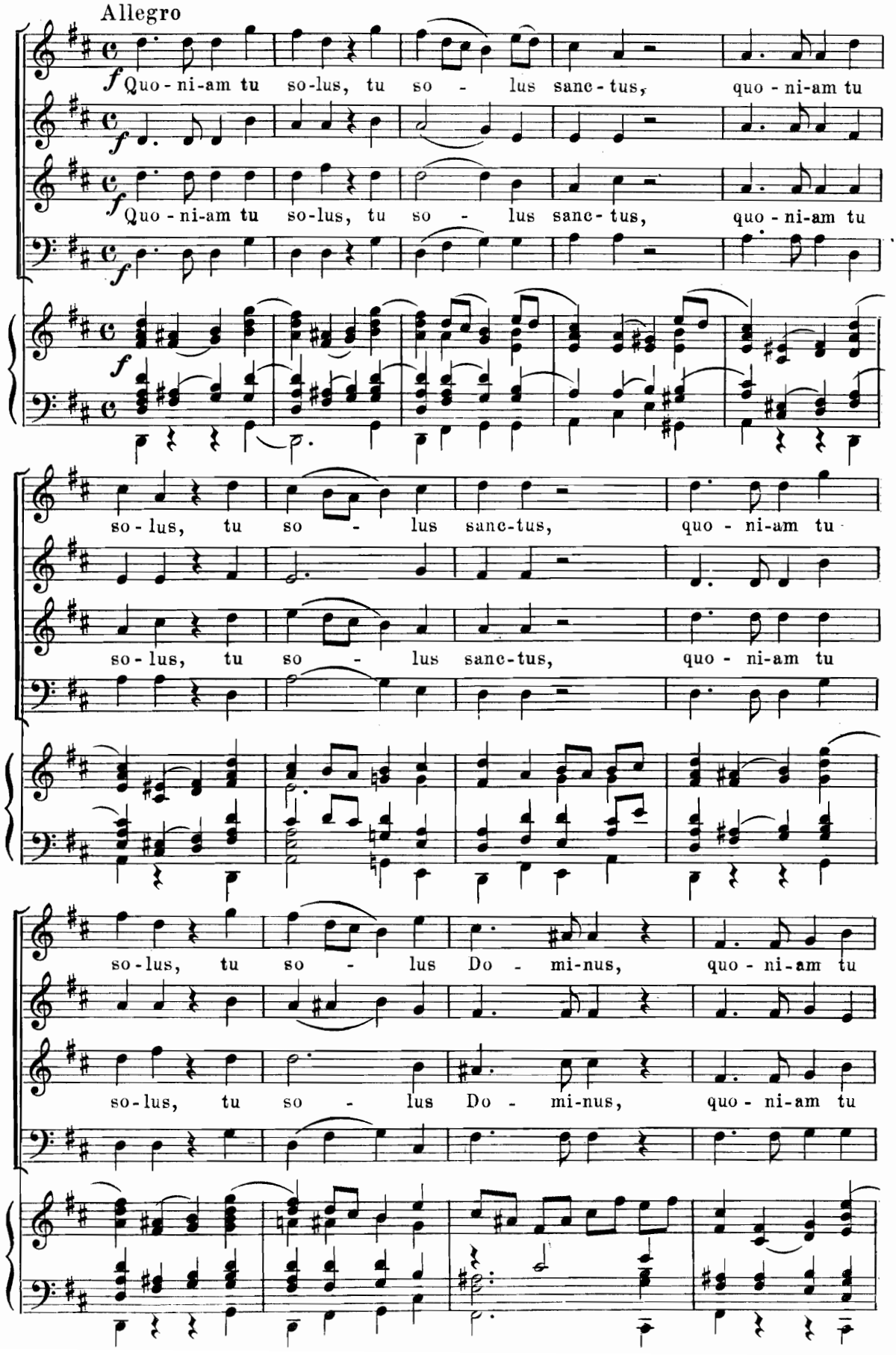
Allegro
f Quo - ni-am tu so-lus, tu so - lus sanc - tus, quo - ni-am tu
f Quo - ni-am tu so-lus, tu so - lus sanc - tus, quo - ni-am tu
so - lus, tu so - lus sanc-tus, quo - ni-am tu
so - lus, tu so - lus sanc-tus, quo - ni-am tu
so-lus, tu so - lus Do - mi-nus, quo - ni-am tu
so-lus, tu so - lus Do - mi-nus, quo - ni-am tu

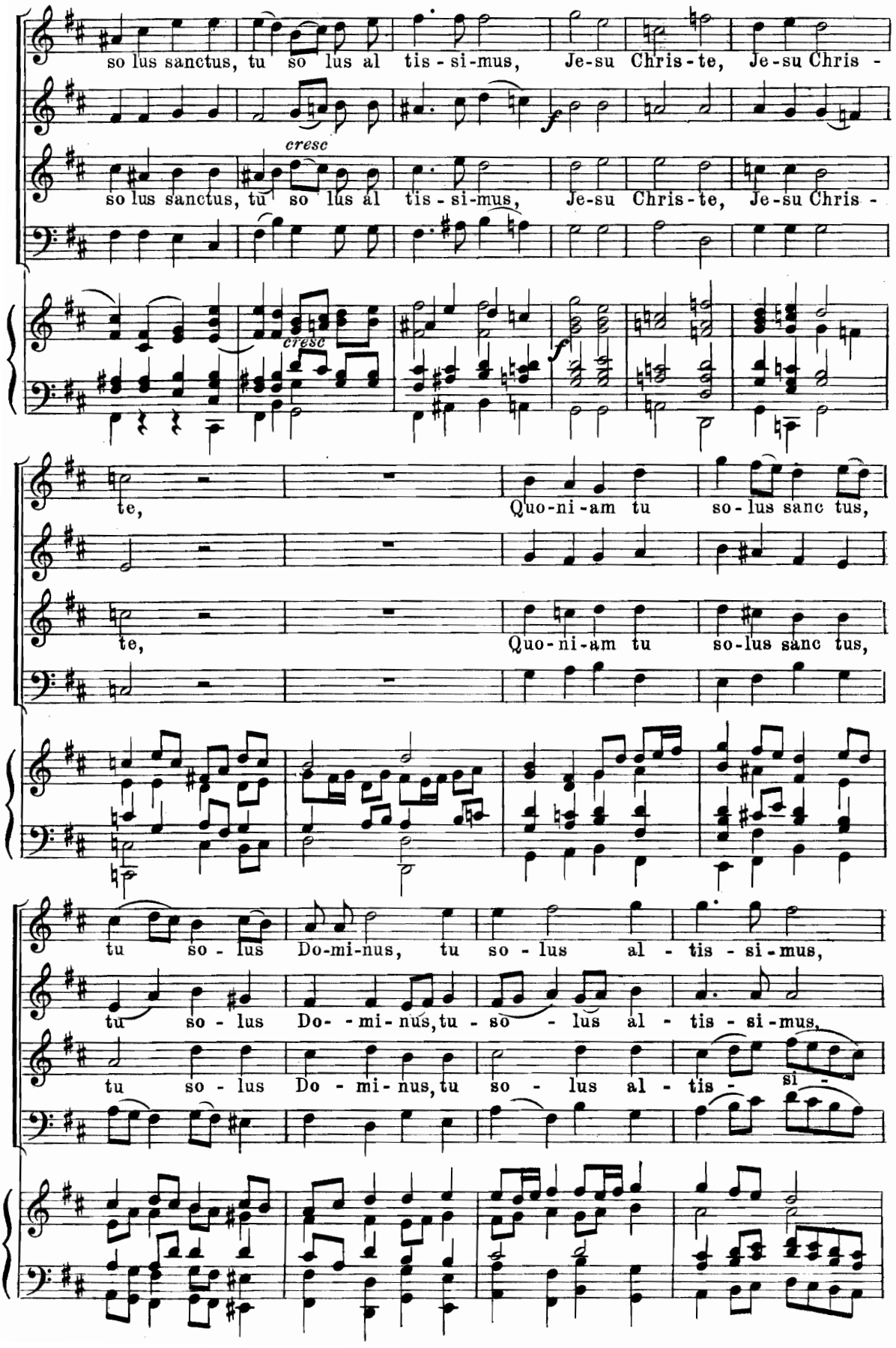
so lus sanctus, tu so lus al tis - si - mus, Je - su Chris - te, Je - su Chris -
cresc
so lus sanctus, tu so lus al tis - si - mus, Je - su Chris - te, Je - su Chris -
cresc
te, Quo - ni - am tu so - lus sanc tus,
te, Quo - ni - am tu so - lus sanc tus,
tu so - lus Do - mi - nus, tu so - lus al - tis - si - mus,
tu so - lus Do - - mi - nus, tu - so - - lus al - tis - si - mus,
tu so - lus Do - mi - nus, tu so - lus al - tis - si -

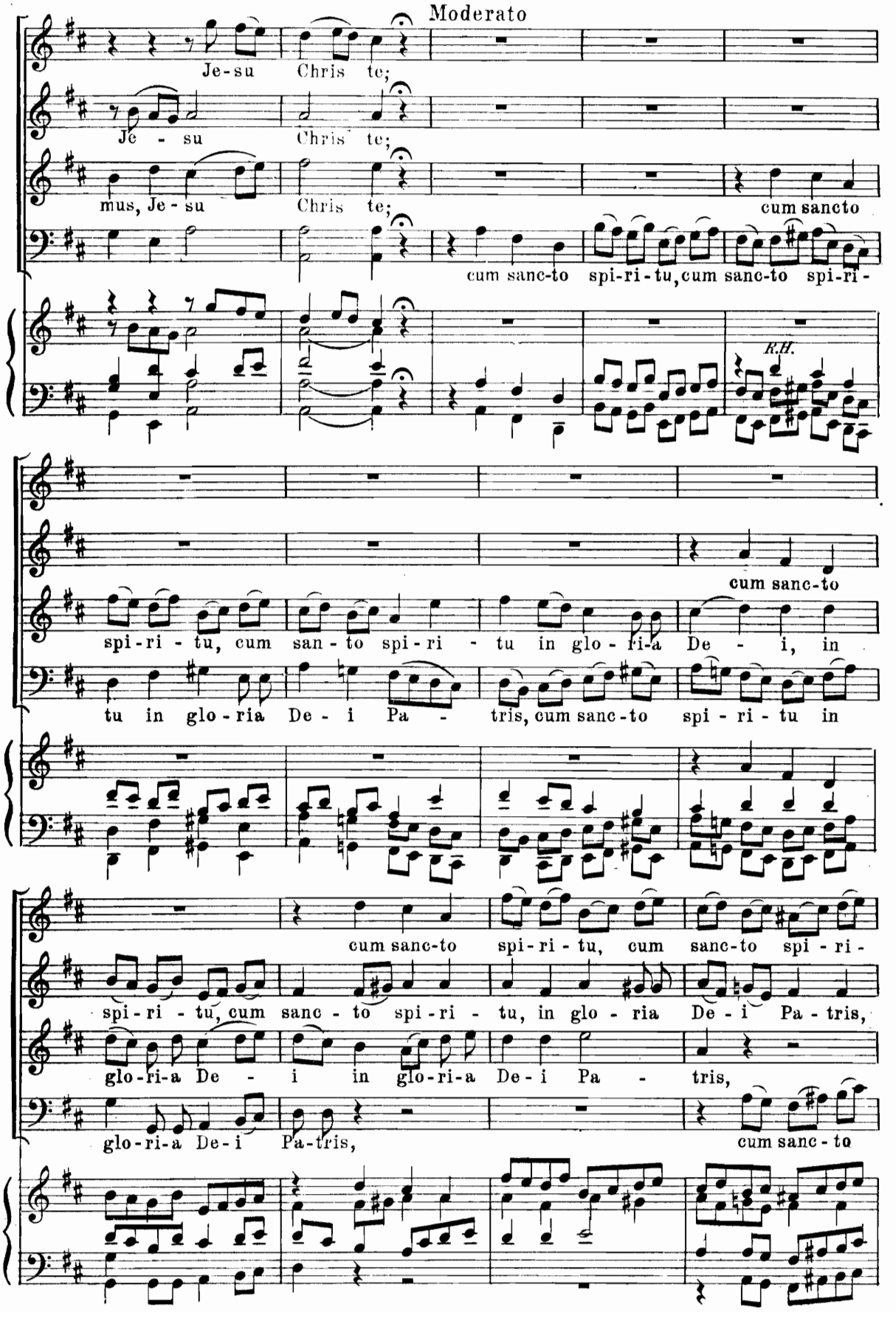
Moderato
Je-su Chris te;
Je - su Chris te;
mus, Je - su Chris te;
cum sancto
cum sanc-to spi-ri-tu, cum sanc-to spi-ri-
R.H.
cum sanc-to
spi-ri - tu, cum san - to spi-ri - tu in glo - ri-a De - i, in
tu in glo - ria De - i Pa - tris, cum sanc-to spi - ri - tu in
cum sanc-to spi-ri-tu, cum sanc-to spi - ri -
spi-ri - tu, cum sanc - to spi-ri - tu, in glo - ria De - i Pa - tris,
glo-ri-a De - i in glo-ri-a De - i Pa - tris,
glo-ri-a De-i Pa-tris,
cum sanc - to

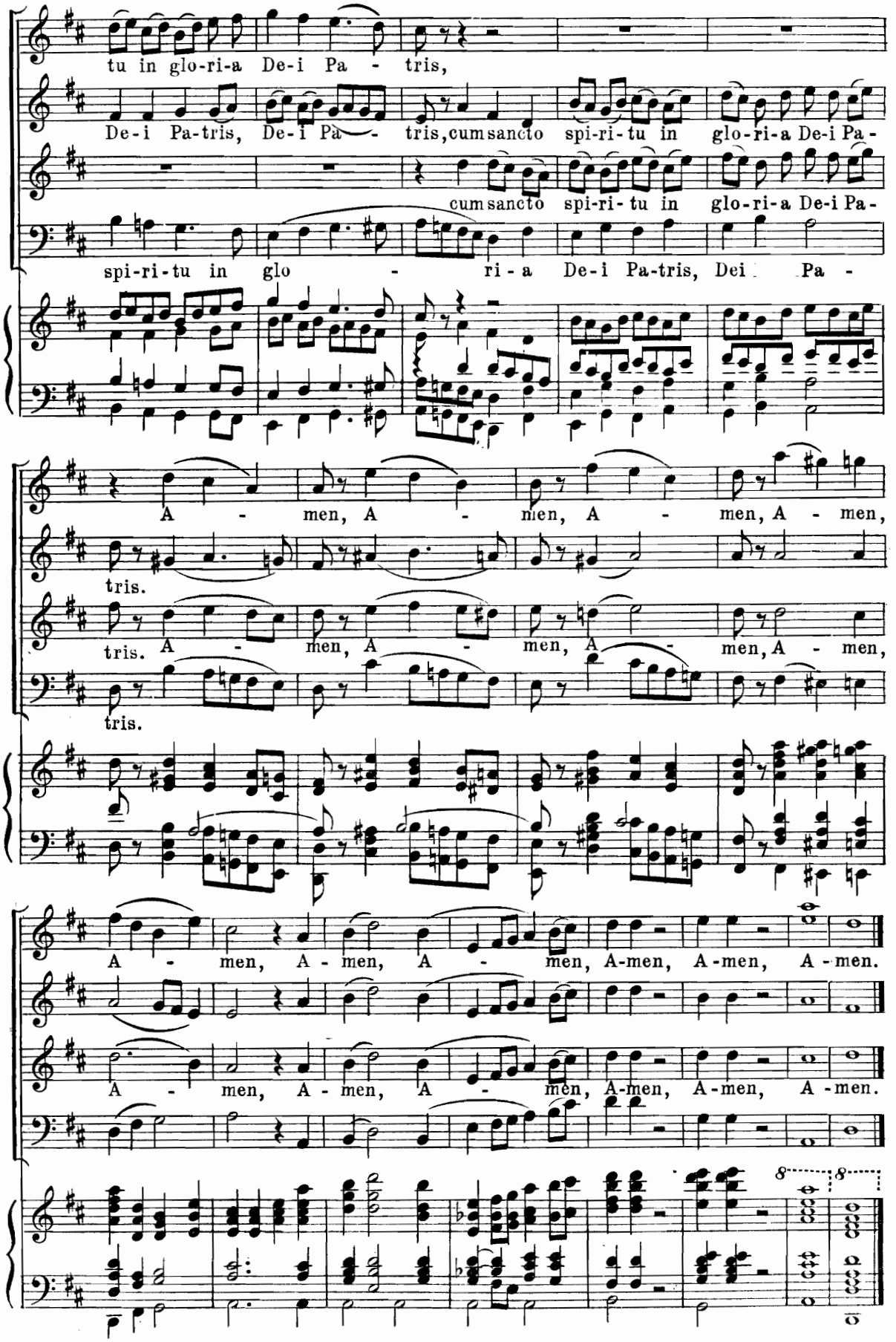
tu in glo-ri-a De-i Pa - tris,
De-i Pa-tris, De-i Pa - tris, cum sancto spi-ri-tu in glo-ri-a De-i Pa-
cum sancto spi-ri-tu in glo-ri-a De-i Pa-
spi-ri-tu in glo - ri-a De-i Pa-tris, Dei Pa -
A - men, A - men, A - men, A - men,
tris.
tris. A - men, A - men, A - men, A - men,
tris.
A - men, A - men, A - men, A-men, A-men, A-men.
A - men, A - men, A - men, A-men, A-men, A-men.

Credo

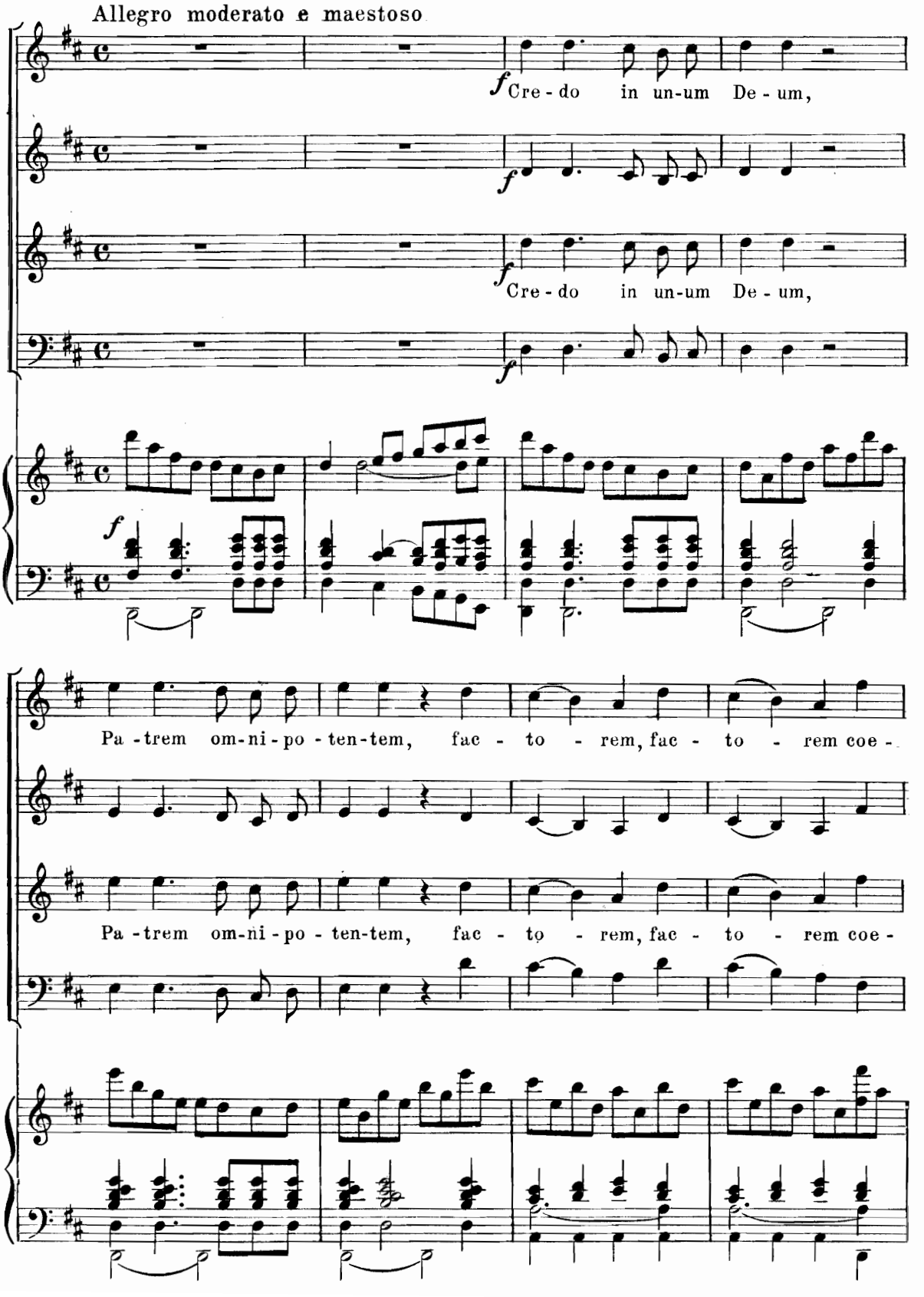
Allegro moderato e maestoso
f
Cre - do in un-um De - um,
f
Cre - do in un-um De - um,
f
f
Pa - trem om-ni - po - ten-tem, fac - to - rem, fac - to - rem coe -
Pa - trem om-ni - po - ten-tem, fac - to - rem, fac - to - rem coe -

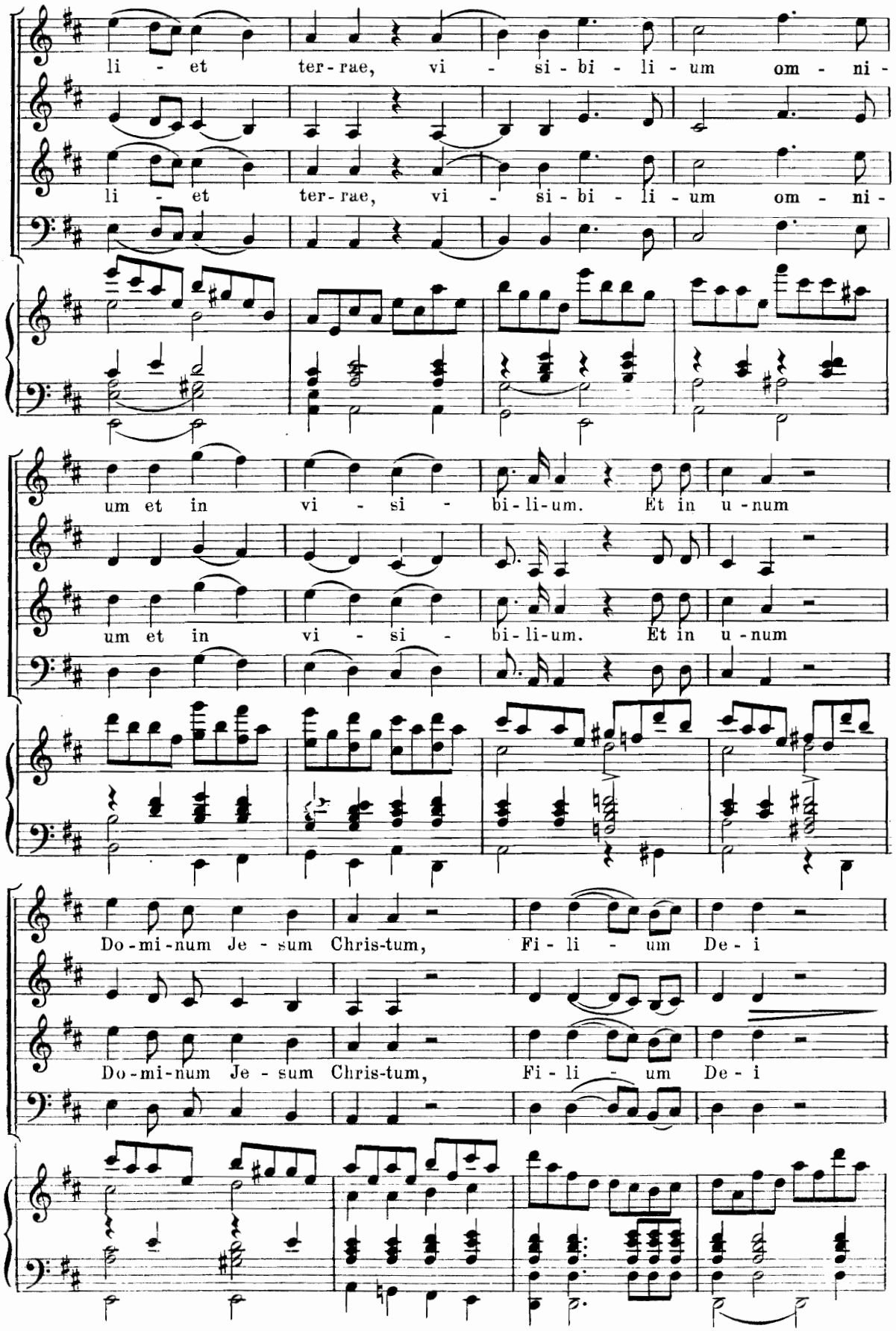
li - et ter-rae, vi - si-bi - li - um om - ni -
li - et ter-rae, vi - si-bi - li - um om - ni -
um et in vi - si - bi-li-um. Et in u-num
um et in vi - si - bi-li-um. Et in u-num
Do-mi-num Je - sum Chris-tum, Fi - li - um De - i
Do-mi-num Je - sum Chris-tum, Fi - li - um De - i

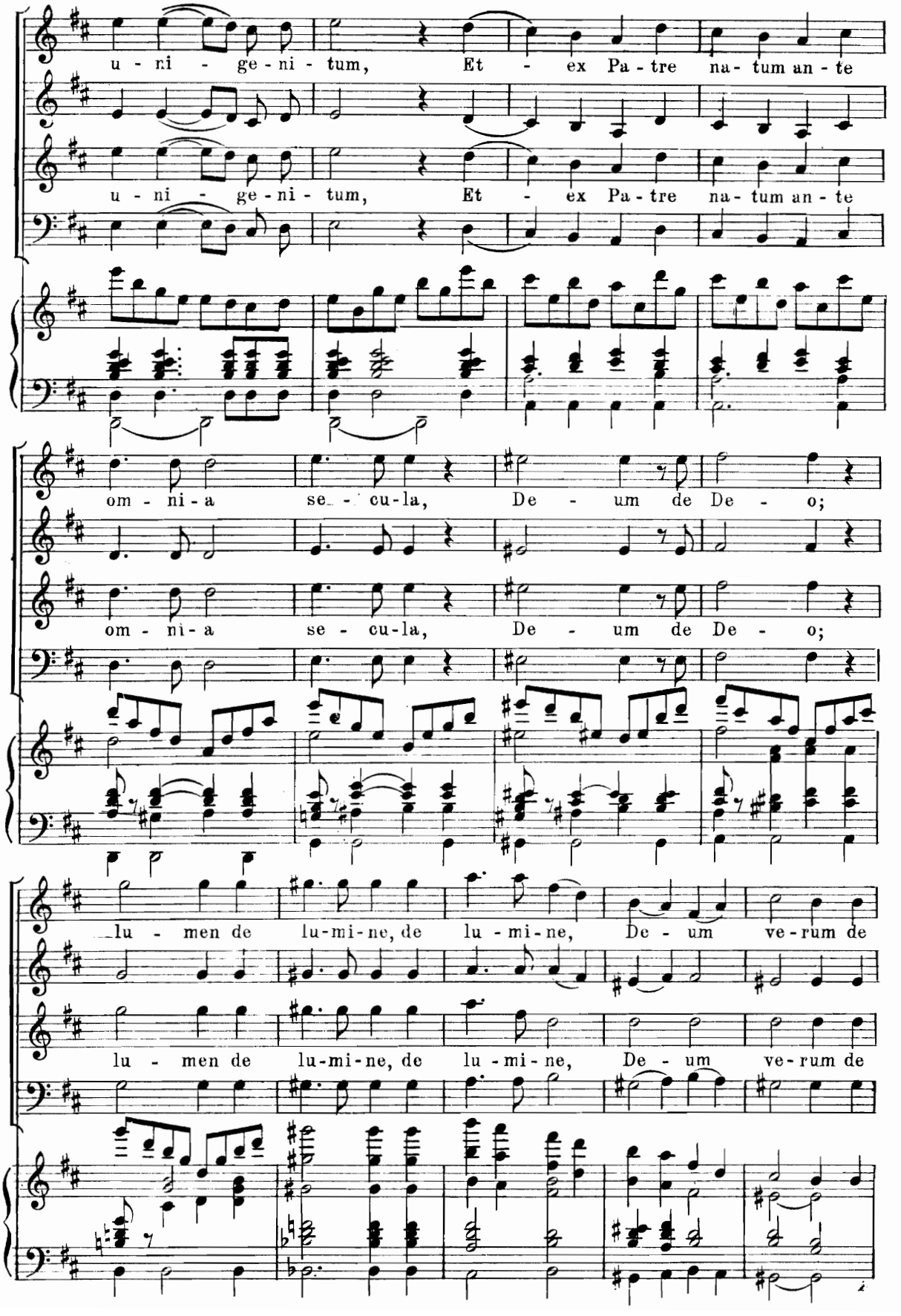
u - ni - ge - ni - tum, Et - ex Pa - tre na - tum an - te
u - ni - ge - ni - tum, Et - ex Pa - tre na - tum an - te
om - ni - a se - cu - la, De - um de De - o;
om - ni - a se - cu - la, De - um de De - o;
lu - men de lu - mi - ne, de lu - mi - ne, De - um ve - rum de
lu - men de lu - mi - ne, de lu - mi - ne, De - um ve - rum de

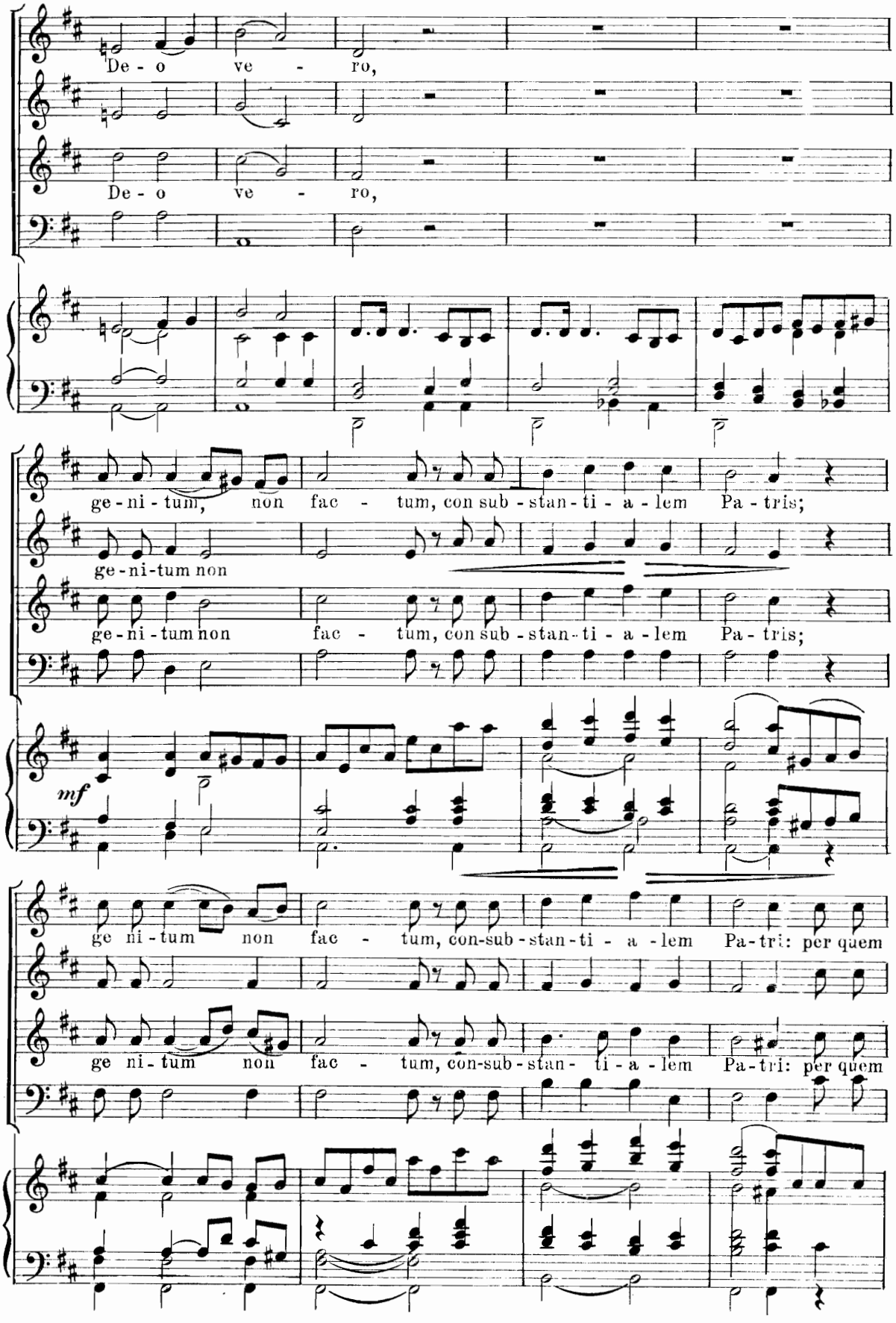
De - o ve - ro,
De - o ve - ro,
ge - ni - tum, non fac - tum, con sub - stan - ti - a - lem Pa - tris;
ge - ni - tum non
ge - ni - tum non fac - tum, con sub - stan - ti - a - lem Pa - tris;
mf
ge ni - tum non fac - tum, con-sub - stan - ti - a - lem Pa - tri: per quem
ge ni - tum non fac - tum, con-sub - stan - ti - a - lem Pa - tri: per quem

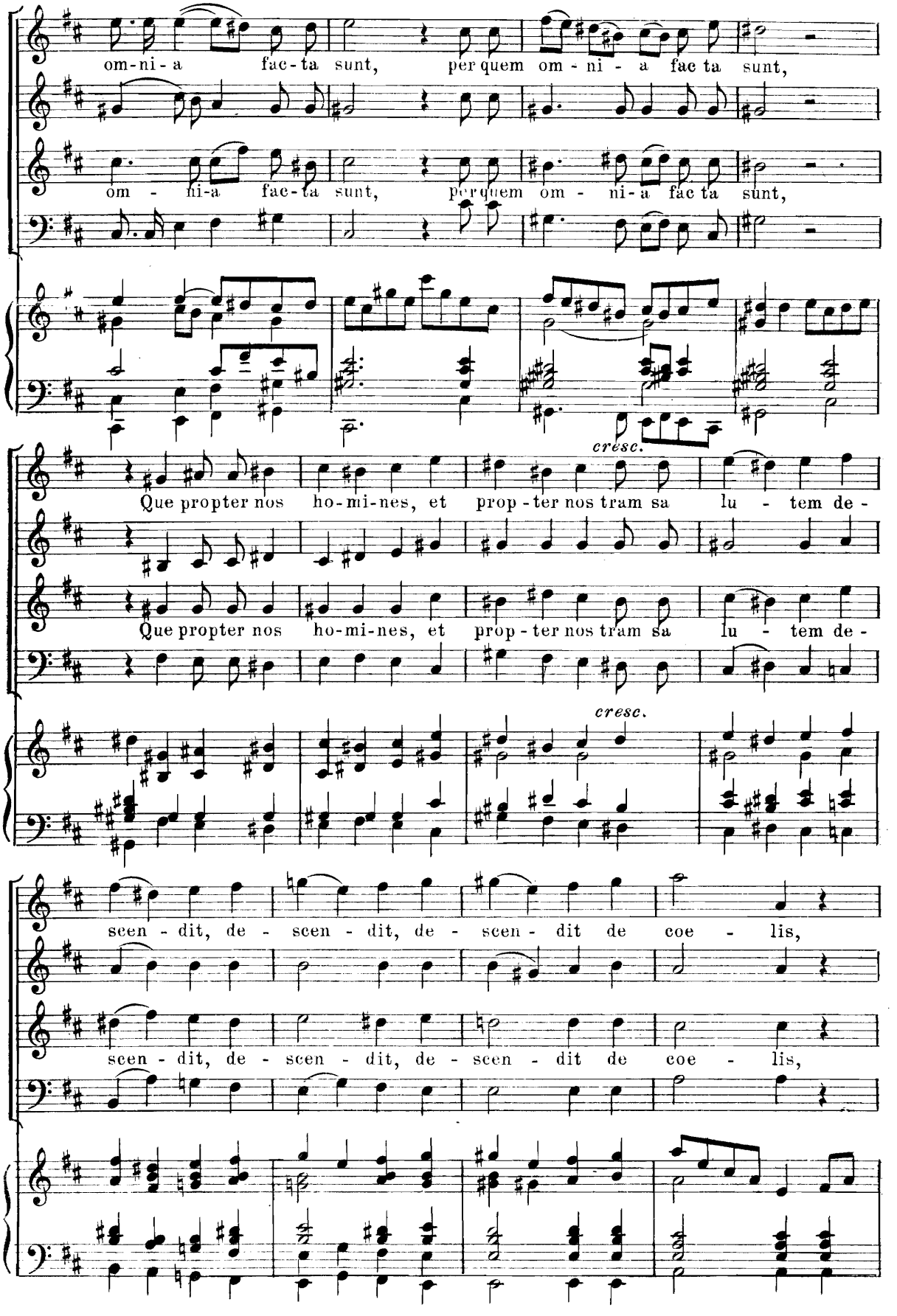
om-ni-a fac-ta sunt, per quem om-ni-a fac ta sunt,
om-ni-a fac-ta sunt, per quem om-ni-a fac ta sunt,
cresc.
Que propter nos ho-mi-nes, et prop-ter nos tram sa lu-tem de-
Que propter nos ho-mi-nes, et prop-ter nos tram sa lu-tem de-
cresc.
scen-dit, de-scen-dit, de-scen-dit de coe-lis,
scen-dit, de-scen-dit, de-scen-dit de coe-lis,

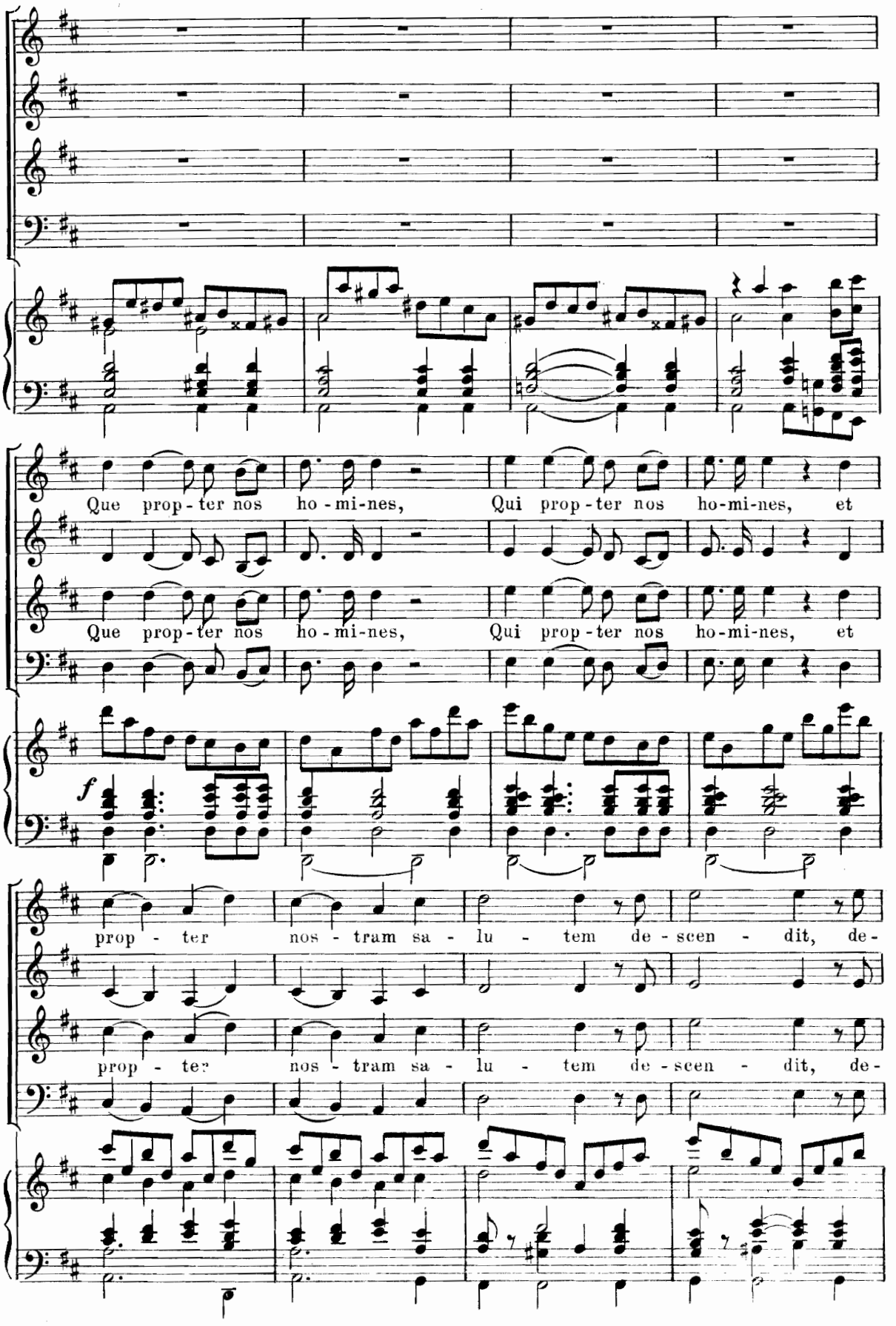
Que prop-ter nos ho-mi-nes, Qui prop-ter nos ho-mi-nes, et
Que prop-ter nos ho-mi-nes, Qui prop-ter nos ho-mi-nes, et
f
prop - ter nos - tram sa - lu - tem de-scen - dit, de-
prop - ter nos - tram sa - lu - tem de-scen - dit, de-

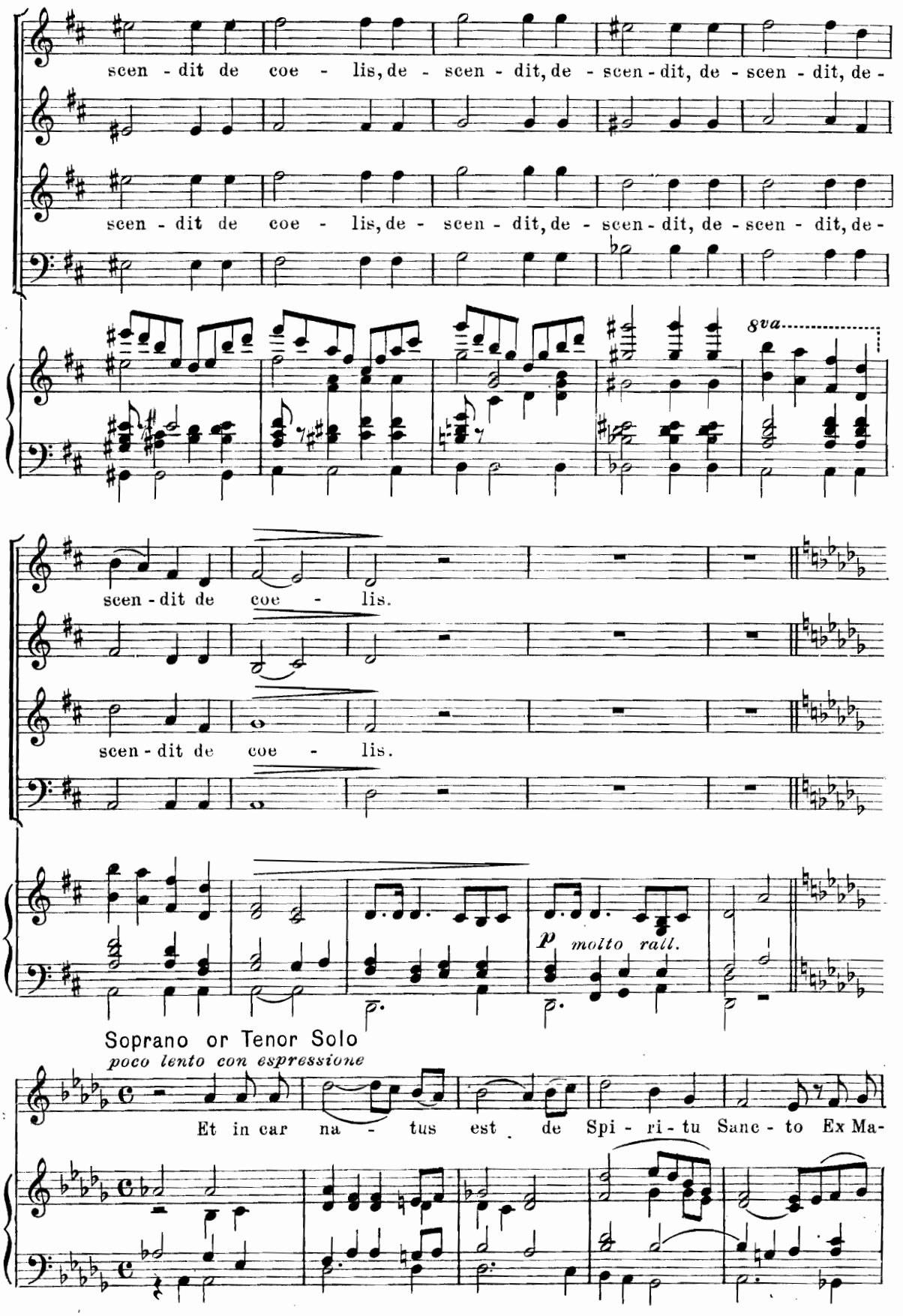
scen - dit de coe - lis, de - scen - dit, de - scen - dit, de - scen - dit, de -
scen - dit de coe - lis, de - scen - dit, de - scen - dit, de - scen - dit, de -
8va
scen - dit de coe - lis.
scen - dit de coe - lis.
p molto rall.
Soprano or Tenor Solo
poco lento con espressione
Et in car na - tus est de Spi - ri - tu Sanc - to Ex Ma-

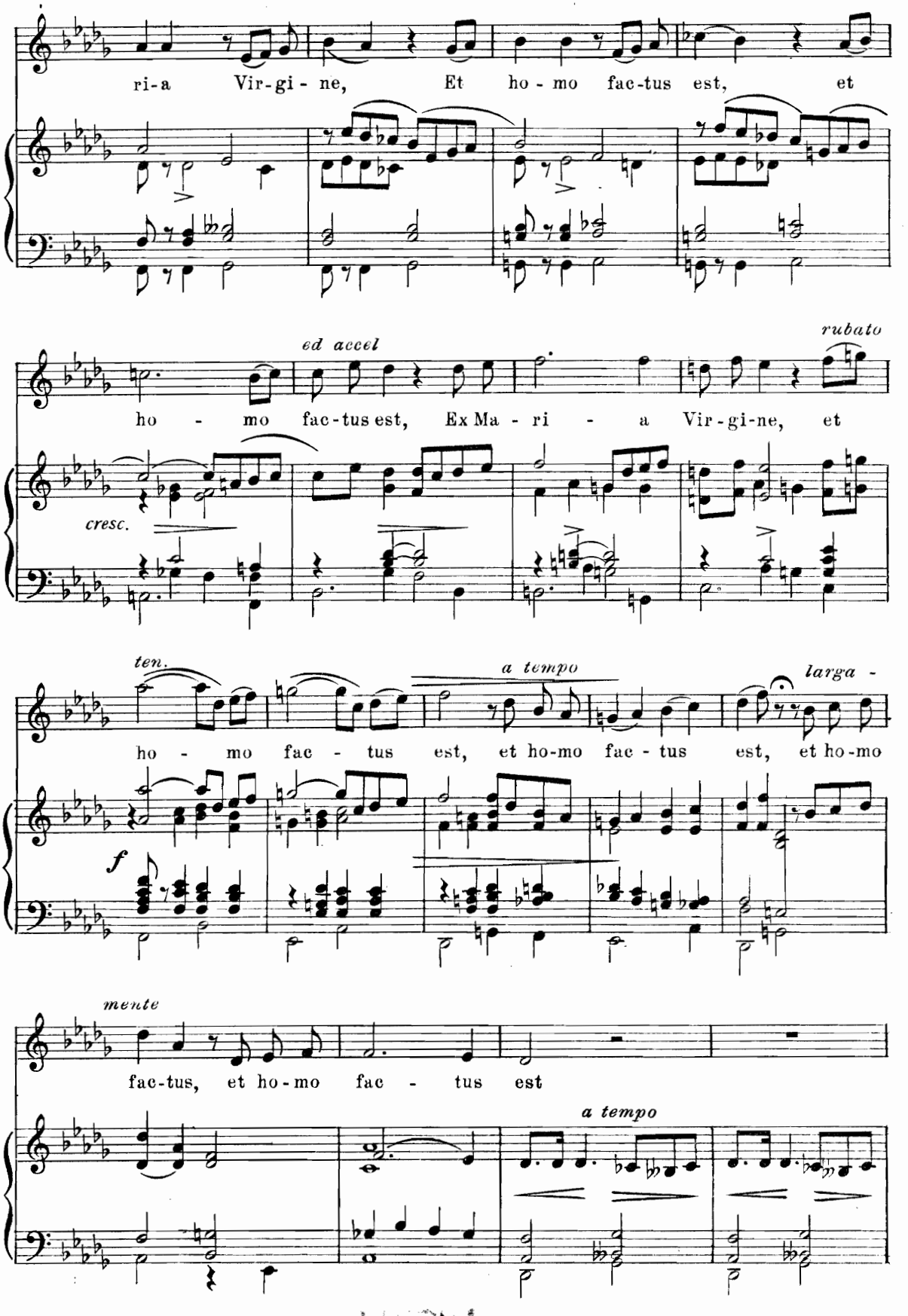
ri-a Vir-gi-ne, Et ho-mo fac-tus est, et
ed accel
rubato
ho - mo fac-tus est, Ex Ma-ri - a Vir-gi-ne, et
cresc.
ten.
a tempo
larga -
ho - mo fac - tus est, et ho-mo fac-tus est, et ho-mo
f
mente
fac-tus, et ho-mo fac - tus est
a tempo

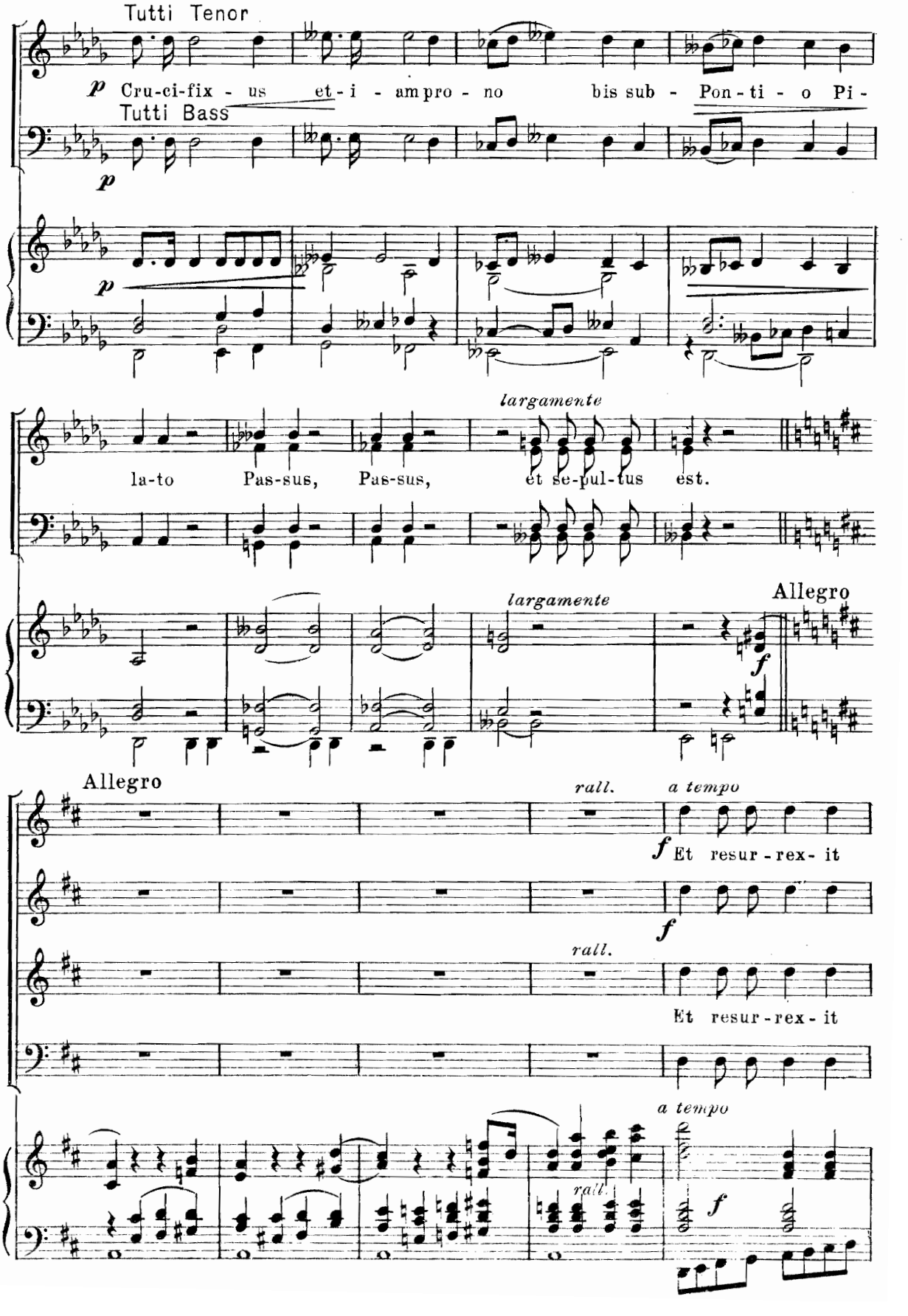
Tutti Tenor
p Cru-ci-fix - us et - i - am pro - no bis sub - Pon - ti - o Pi -
Tutti Bass
p
p
la-to Pas-sus, Pas-sus, et se-pul-tus est.
largamente
largamente
Allegro
f
Allegro
rall.
a tempo
f Et resur - rex - it
f
rall.
Et resur - rex - it
a tempo
rall.
f

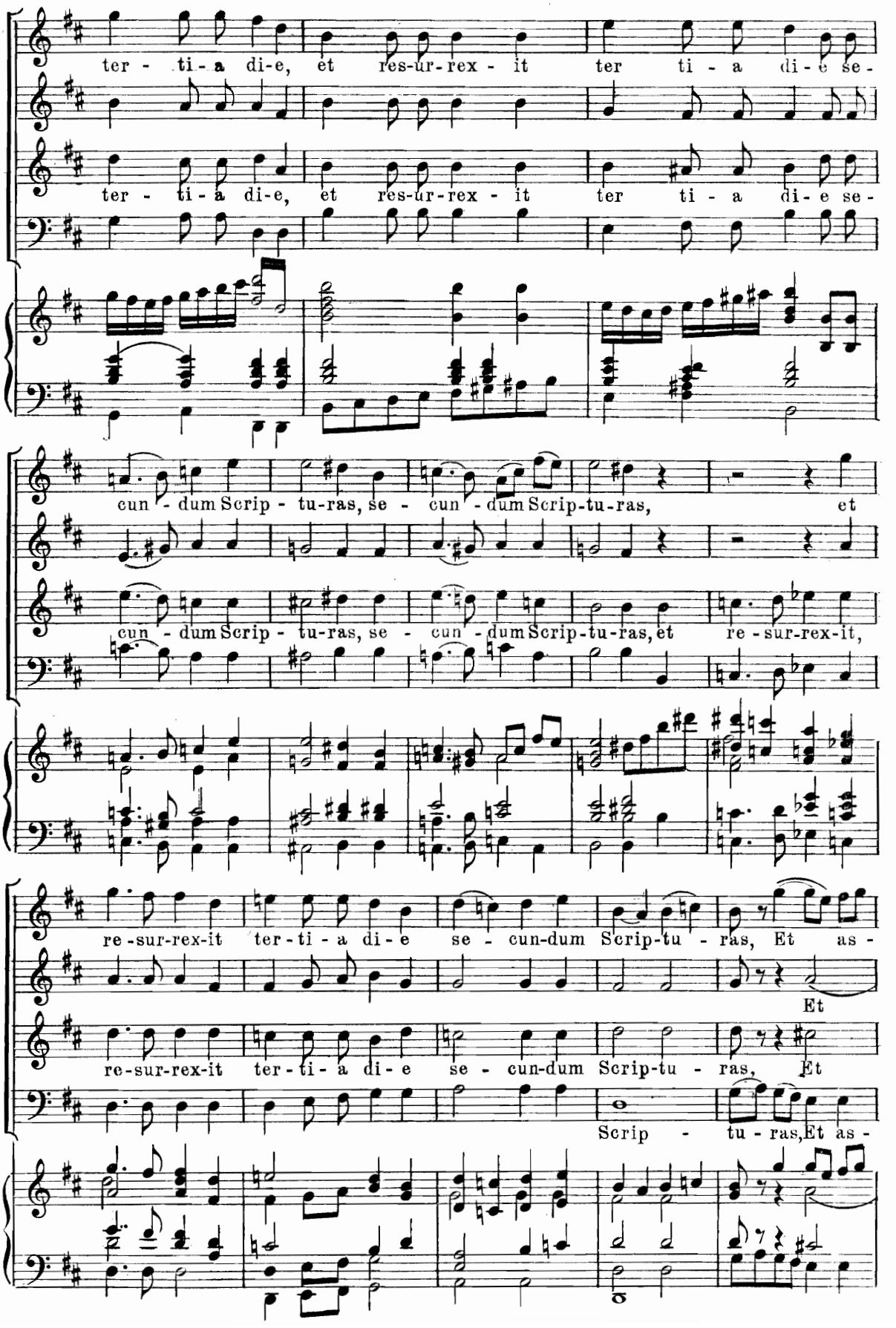
ter - ti - a di-e, et res-ur-rex - it ter ti - a di - e se -
ter - ti - a di-e, et res-ur-rex - it ter ti - a di - e se -
cun - dum Scrip - tu-ras, se - cun - dum Scrip-tu-ras, et
cun - dum Scrip - tu-ras, se - cun - dum Scrip-tu-ras, et re - sur-rex-it,
re-sur-rex-it ter-ti - a di - e se - cun-dum Scrip-tu - ras, Et as -
Et
re-sur-rex-it ter-ti - a di - e se - cun-dum Scrip-tu - ras, Et
Scrip - tu - ras, Et as -

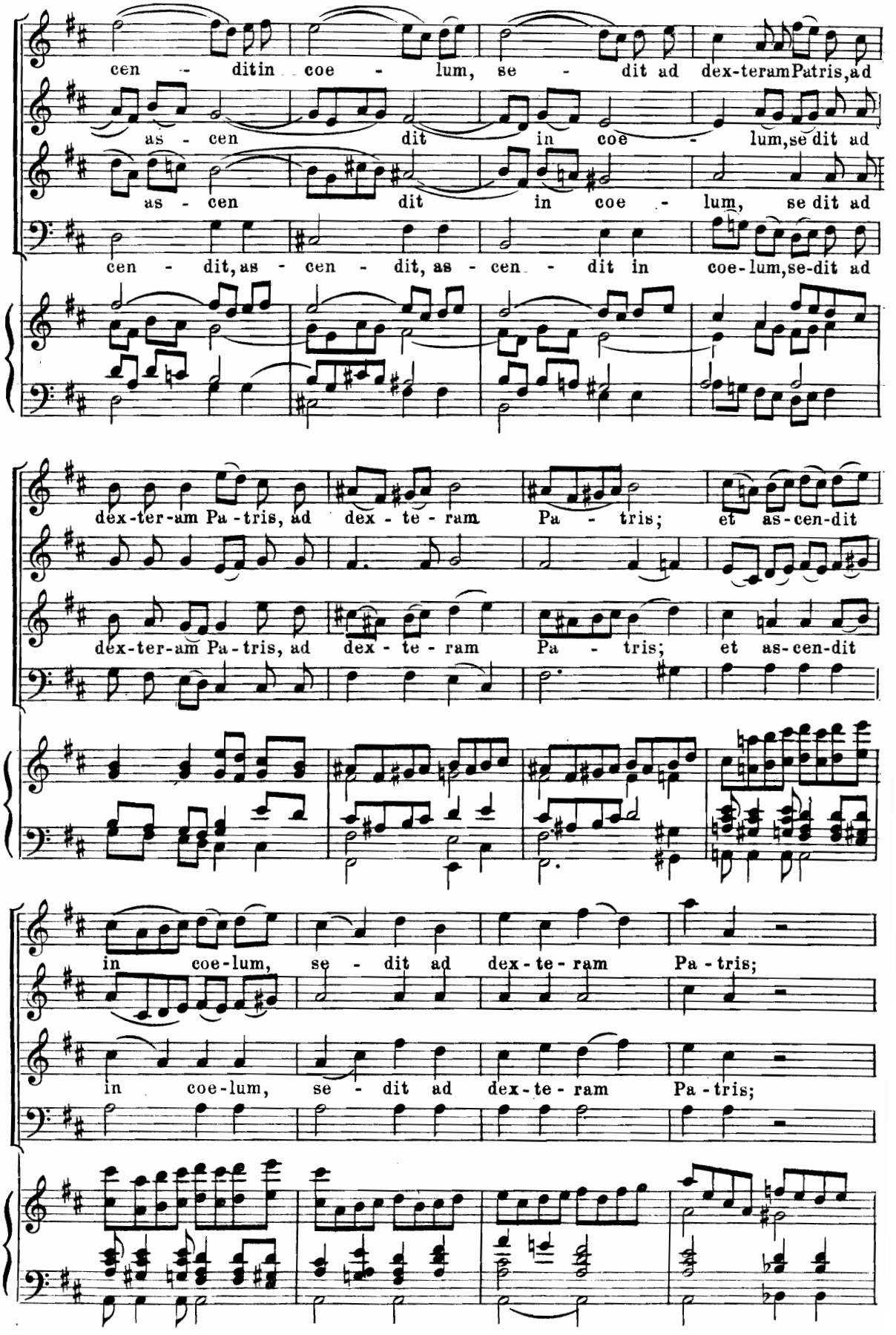
cen - ditin coe - lum, se - dit ad dex-teramPatris,ad
as - cen dit in coe - lum,se dit ad
as - cen dit in coe - lum, se dit ad
cen - dit,as - cen - dit, as - cen - dit in coe-lum,se-dit ad
dex-ter-am Pa-tris, ad dex - te - ram Pa - tris; et as-cen-dit
dex-ter-am Pa-tris, ad dex - te - ram Pa - tris; et as-cen-dit
in coe-lum, se - dit ad dex-te-ram Pa-tris;
in coe-lum, se - dit ad dex-te-ram Pa-tris;

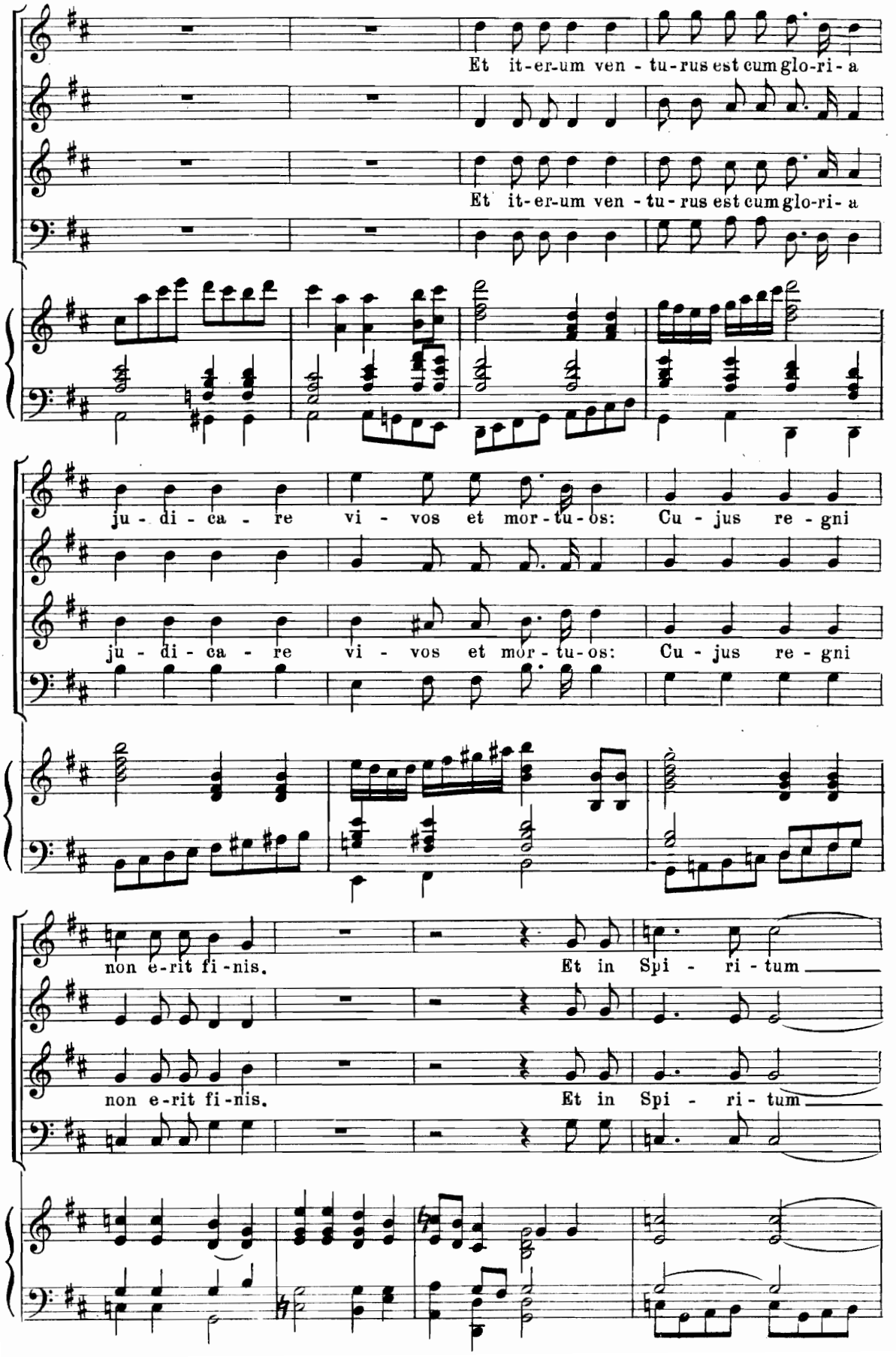
Et it-er-um ven - tu-rus est cum glo-ri- a
Et it-er-um ven - tu-rus est cum glo-ri- a
ju - di - ca - re vi - vos et mor-tu-os: Cu - jus re - gni
ju - di - ca - re vi - vos et mor-tu-os: Cu - jus re - gni
non e-rit fi-nis. Et in Spi - ri - tum
non e-rit fi-nis. Et in Spi - ri - tum

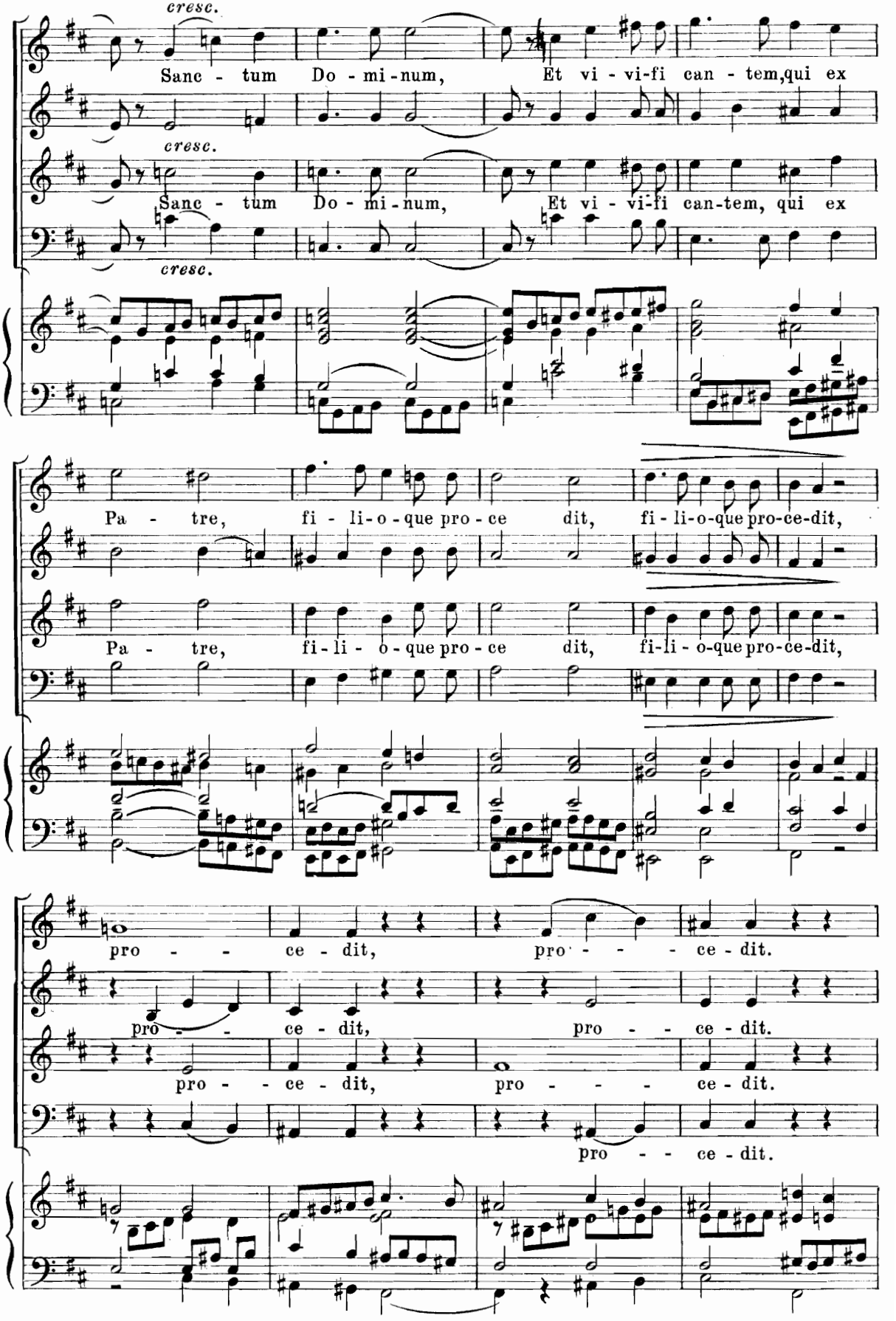
cresc.
Sanc - tum Do - mi - num, Et vi - vi-fi can - tem,qui ex
cresc.
Sanc - tum Do - mi - num, Et vi - vi-fi can-tem, qui ex
cresc.
Pa - tre, fi - li-o - que pro - ce dit, fi - li-o-que pro-ce-dit,
Pa - tre, fi-li - o-que pro - ce dit, fi-li - o-que pro-ce-dit,
pro - - ce - dit, pro - - - ce - dit.
pro - - ce - dit, pro - - ce - dit.
pro - - ce - dit, pro - - - ce - dit.
pro - - ce - dit.

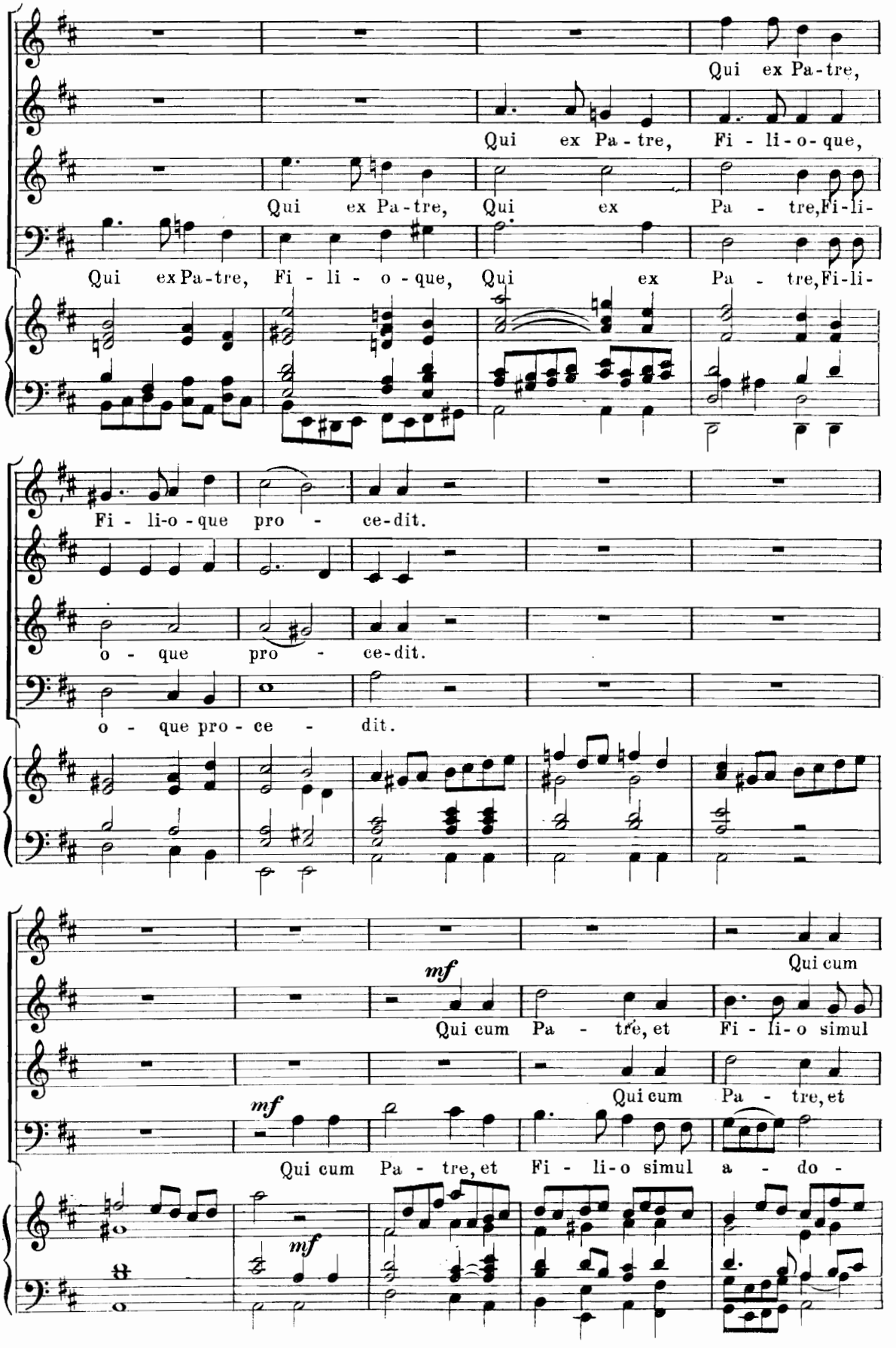
Qui ex Pa-tre,
Qui ex Pa-tre, Fi-li-o-que,
Qui ex Pa-tre, Qui ex Pa-tre, Fi-li-
Qui ex Pa-tre, Fi-li-o-que, Qui ex Pa-tre, Fi-li-
Fi-li-o-que pro-ce-dit.
o-que pro-ce-dit.
o-que pro-ce-dit.
mf
Qui cum
Qui cum Pa-tre, et Fi-li-o simul
Qui cum Pa-tre, et
mf
Qui cum Pa-tre, et Fi-li-o simul a-do-
mf

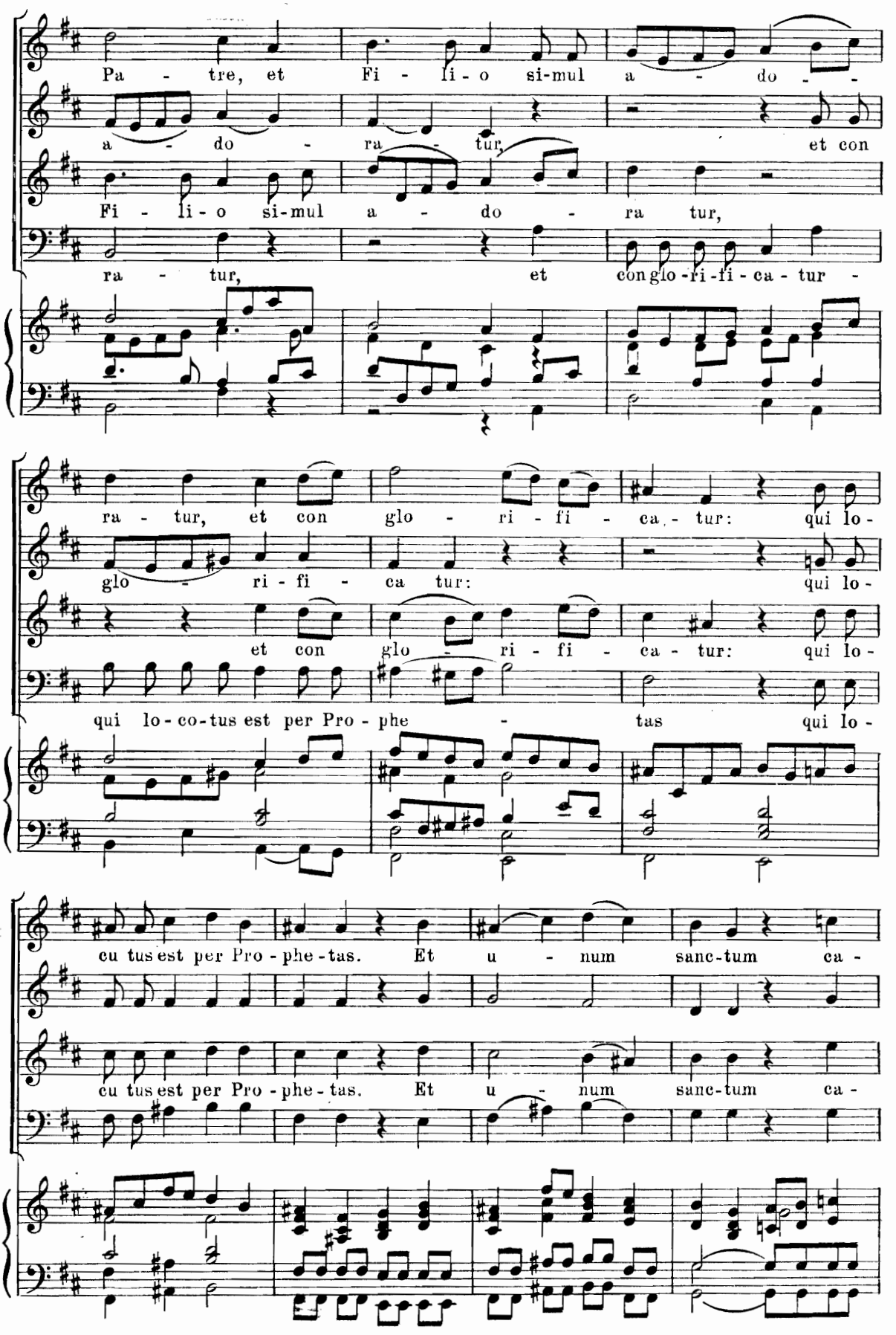
Pa - tre, et Fi - li - o si-mul a - do - -
a - do - ra - tur, et con
Fi - li - o si-mul a - do - ra tur,
ra - tur, et con glo-ri-fi-ca-tur -
ra - tur, et con glo - ri - fi - ca - tur: qui lo -
glo - ri - fi - ca tur: qui lo -
et con glo - ri - fi - ca - tur: qui lo -
qui lo-co-tus est per Pro - phe - tas qui lo -
cu tus est per Pro - phe - tas. Et u - num sanc-tum ca -
cu tus est per Pro - phe - tas. Et u - num sanc-tum ca -

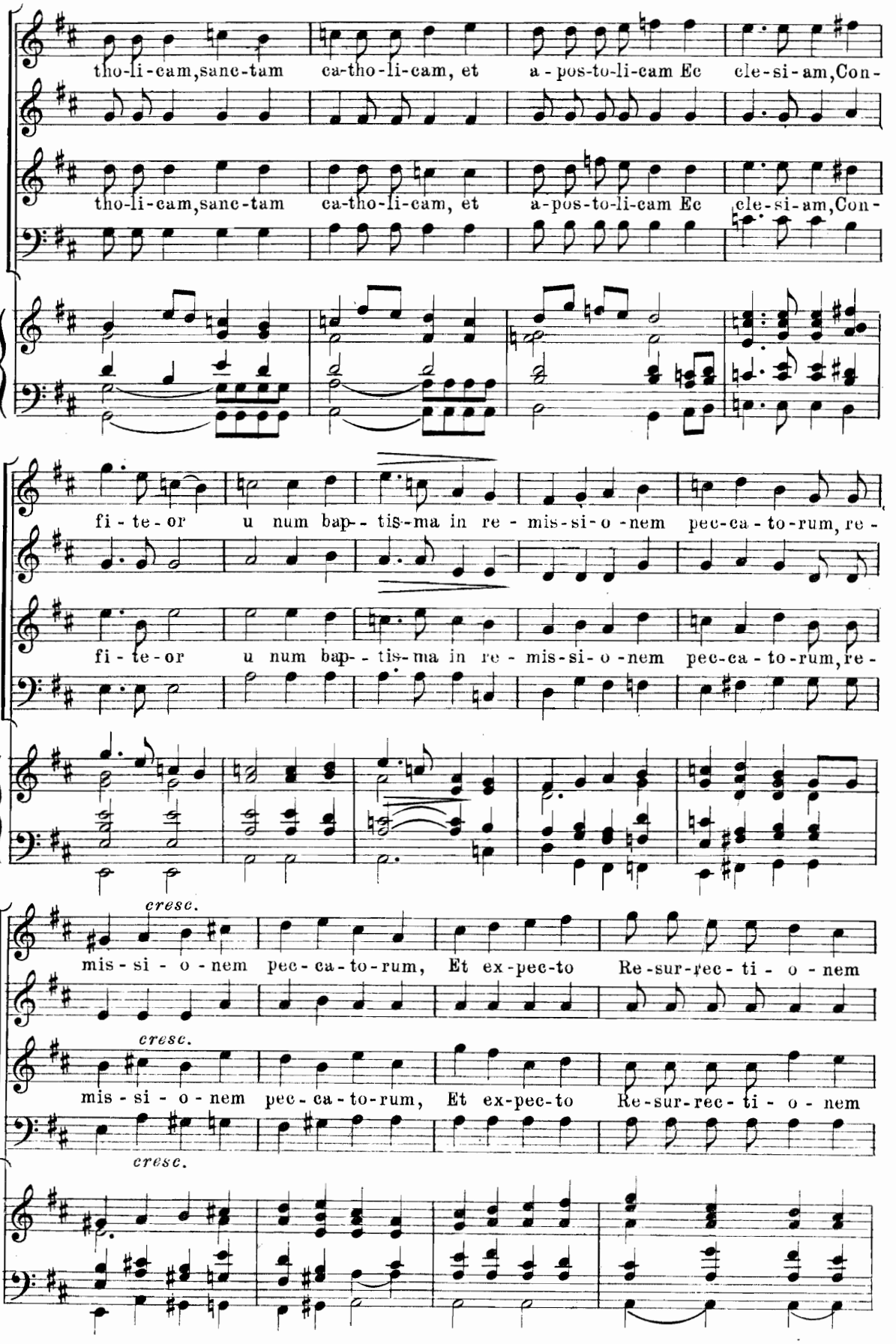
tho-li-cam,sanc-tam ca-tho-li-cam, et a-pos-to-li-cam Ec cle-si-am,Con-
tho-li-cam,sanc-tam ca-tho-li-cam, et a-pos-to-li-cam Ec cle-si-am,Con-
fi-te-or u num bap--tis-ma in re-mis-si-o-nem pec-ca-to-rum, re-
fi-te-or u num bap--tis-ma in re-mis-si-o-nem pec-ca-to-rum, re-
cresc.
mis-si-o-nem pec-ca-to-rum, Et ex-pec-to Re-sur-rec-ti-o-nem
cresc.
mis-si-o-nem pec-ca-to-rum, Et ex-pec-to Re-sur-rec-ti-o-nem
cresc.

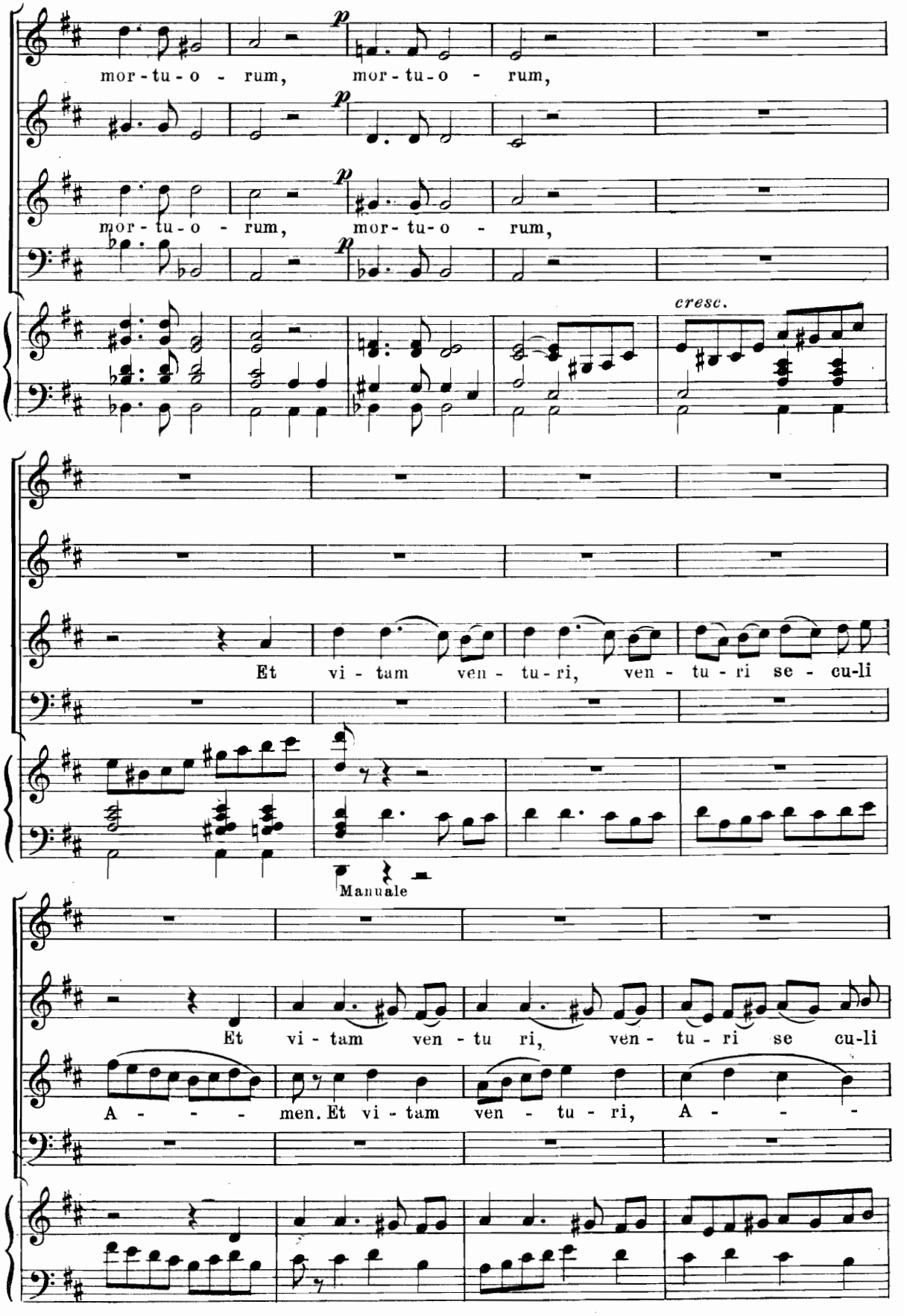
mor-tu-o - rum, mor-tu-o - rum,
mor-tu-o - rum, mor-tu-o - rum,
cresc.
Et vi - tam ven - tu - ri, ven - tu - ri se - cu-li
Manuale
Et vi - tam ven - tu ri, ven - tu - ri se cu-li
A - - - men. Et vi - tam ven - tu - ri, A - -

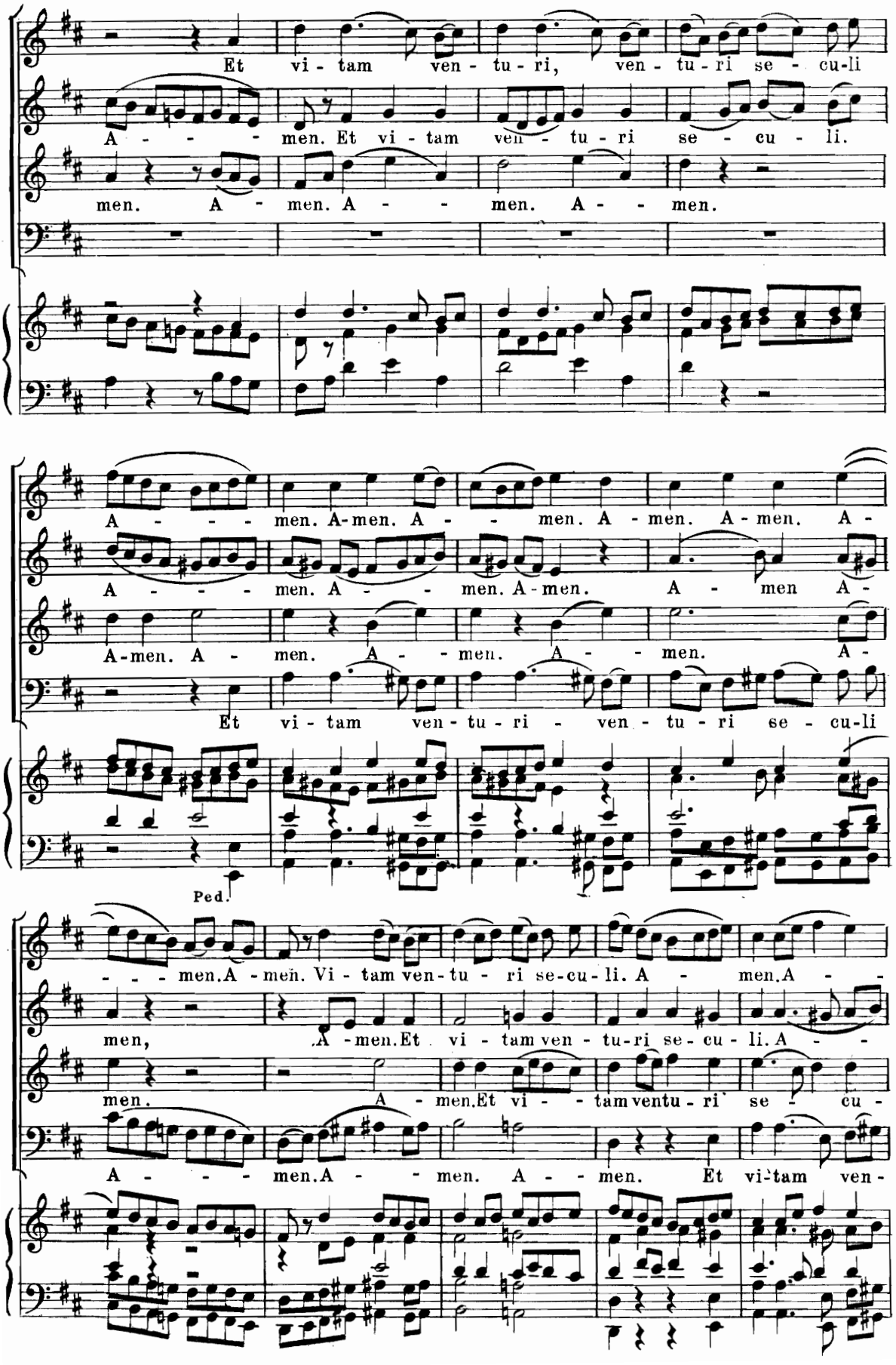
Et vi - tam ven - tu - ri, ven - tu - ri se - cu-li
A - - - men. Et vi - tam ven - tu - ri se - cu - li.
men. A - men. A - - men. A - - men.
A - - - - men. A-men. A - - men. A - men. A - men. A -
A - - - - men. A - - men. A - men. A - men A -
A-men. A - men. A - - men. A - - men. A -
Et vi - tam ven - tu - ri - ven - tu - ri se - cu-li
Ped.
- - - men.A - men. Vi - tam ven-tu - ri se-cu - li. A - men.A - -
men, A - men.Et vi - tam ven - tu-ri se - cu - li. A - -
men. A - men.Et vi - - tam ventu - ri se - cu -
A - - - men.A - - men. A - - men. Et vi-tam ven -

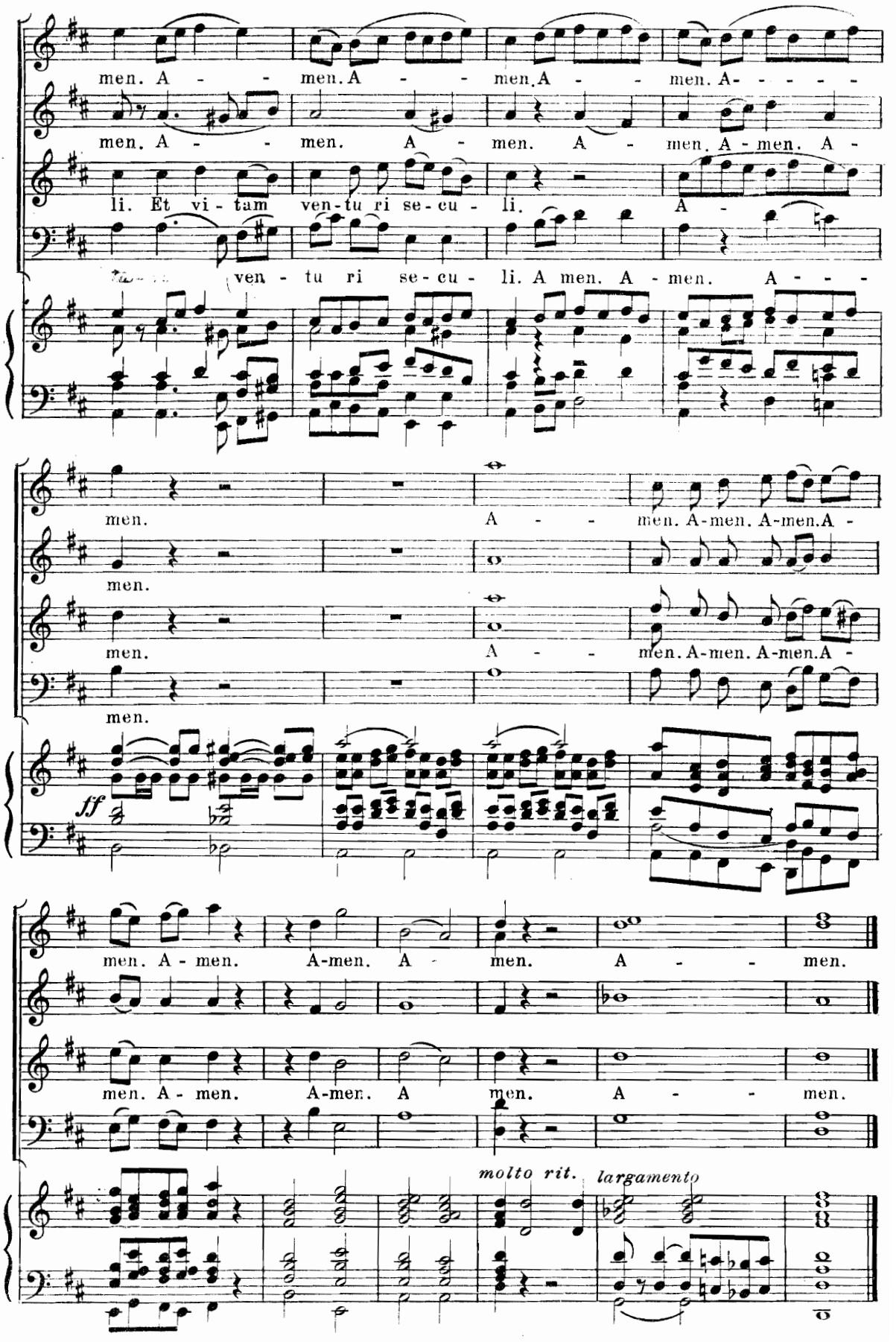
men. A - - men. A - - men. A - - men. A - - - - -
men. A - - men. A - men. A - men. A - men. A -
li. Et vi - tam ven - tu ri se - cu - li. A -
ven - tu ri se - cu - li. A men. A - men. A - - -
men. A - - men. A - men. A - men. A -
men.
men. A - - men. A - men. A - men. A -
men.
men.
ff
men. A - men. A - men. A men. A - - men.
men. A - men. A - men. A men. A - - men.
molto rit.
largamento

Sanctus

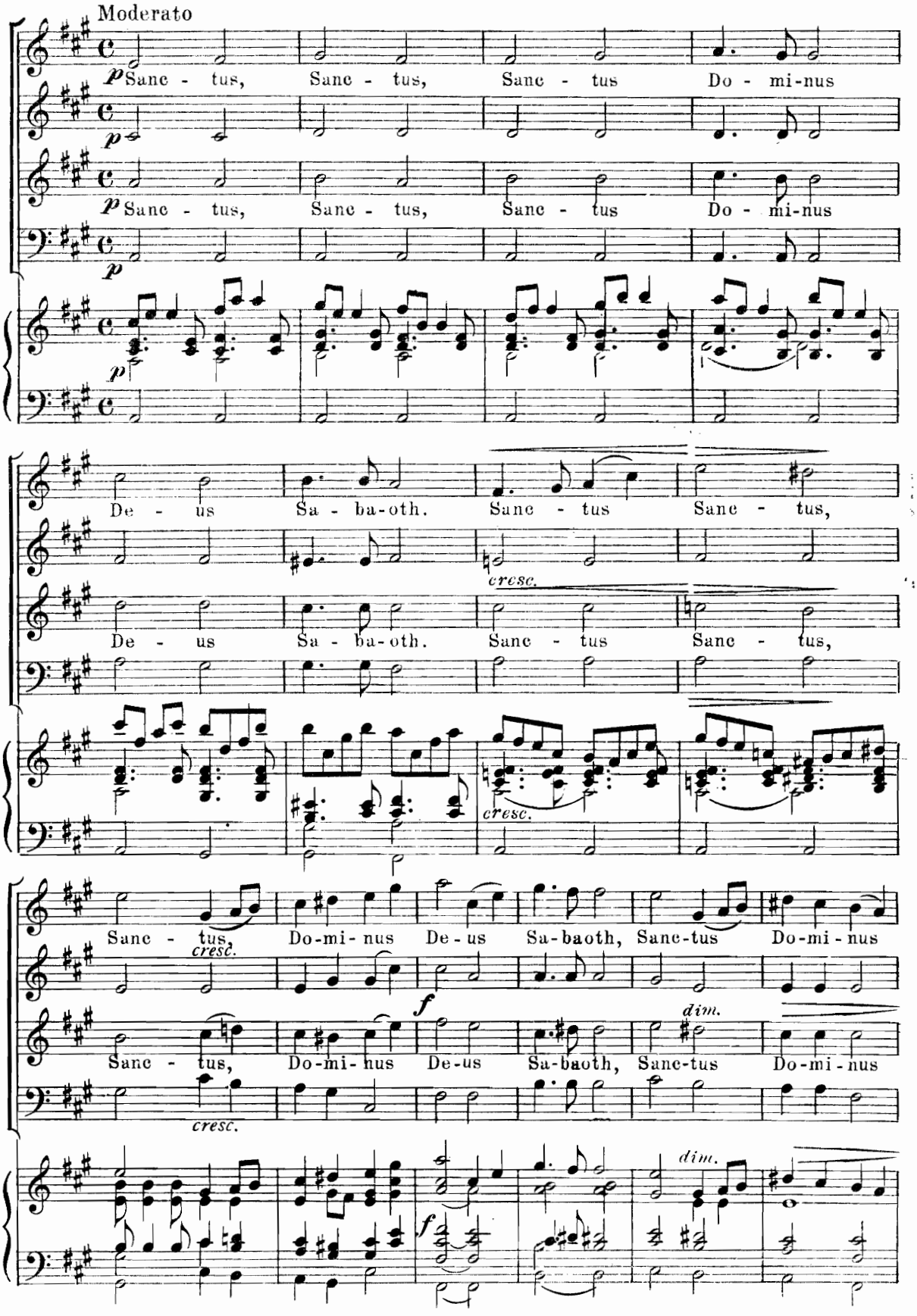
Moderato
p
Sanc - tus, Sanc - tus, Sanc - tus Do - mi-nus
Sanc - tus, Sanc - tus, Sanc - tus Do - mi-nus
De - us Sa - ba-oth. Sanc - tus Sanc - tus,
cresc.
De - us Sa - ba-oth. Sanc - tus Sanc - tus,
cresc.
Sanc - tus, Do-mi- nus De-us Sa-baoth, Sanc-tus Do-mi-nus
cresc.
f
dim.
Sanc - tus, Do-mi- nus De-us Sa-baoth, Sanc-tus Do-mi-nus
cresc.
f
dim.

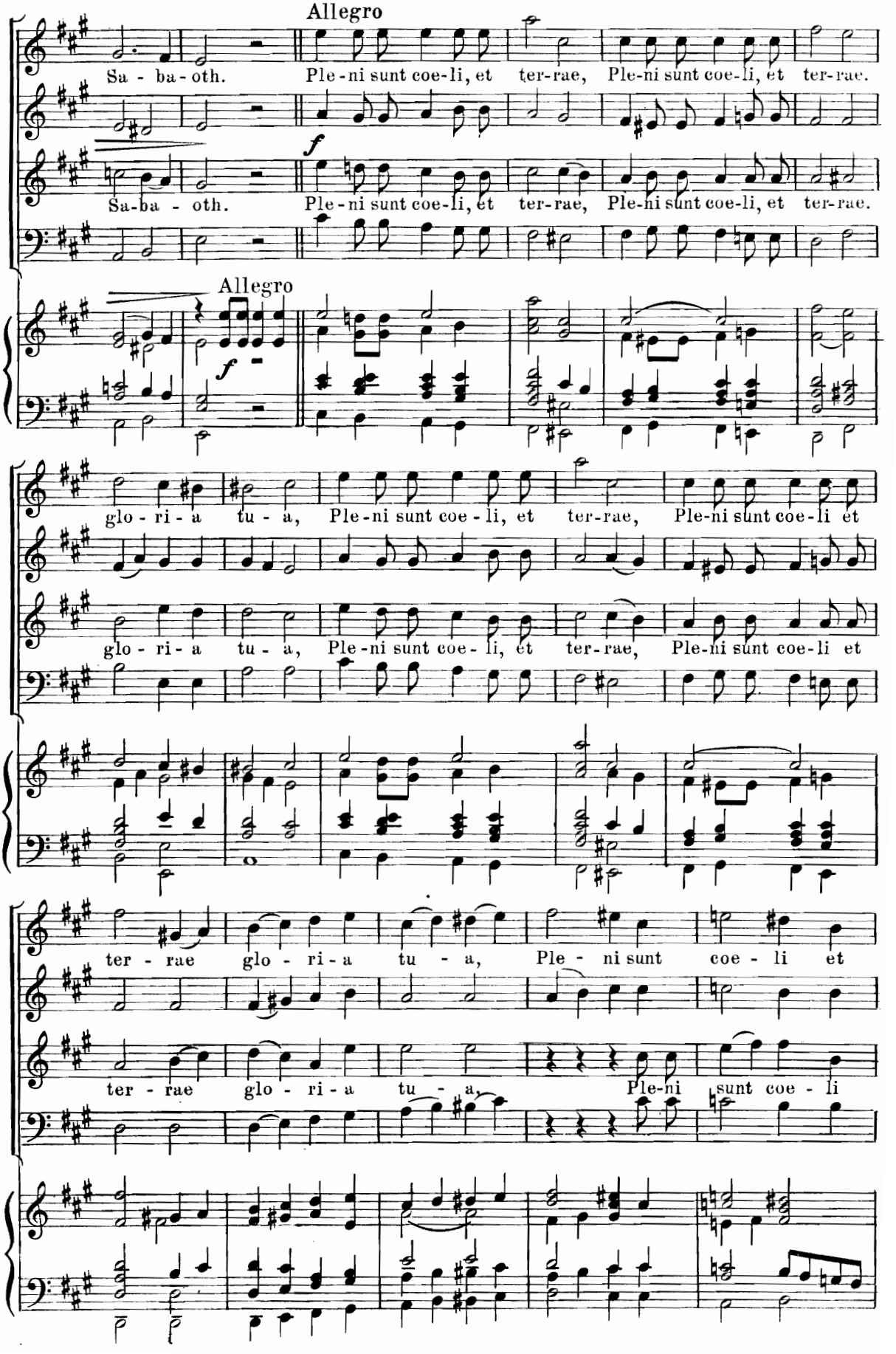
Allegro
Sa - ba - oth.
Ple - ni sunt coe-li, et ter-rae, Ple-ni sunt coe-li, et ter-rae.
Sa-ba - oth.
f
Ple - ni sunt coe-li, et ter-rae, Ple-ni sunt coe-li, et ter-rae.
Allegro
f
glo - ri - a tu - a, Ple-ni sunt coe - li, et ter-rae, Ple-ni sunt coe-li et
glo - ri - a tu - a, Ple-ni sunt coe - li, et ter-rae, Ple-ni sunt coe-li et
ter - rae glo - ri - a tu - a, Ple - ni sunt coe - li et
ter - rae glo - ri - a tu - a, Ple-ni sunt coe - li

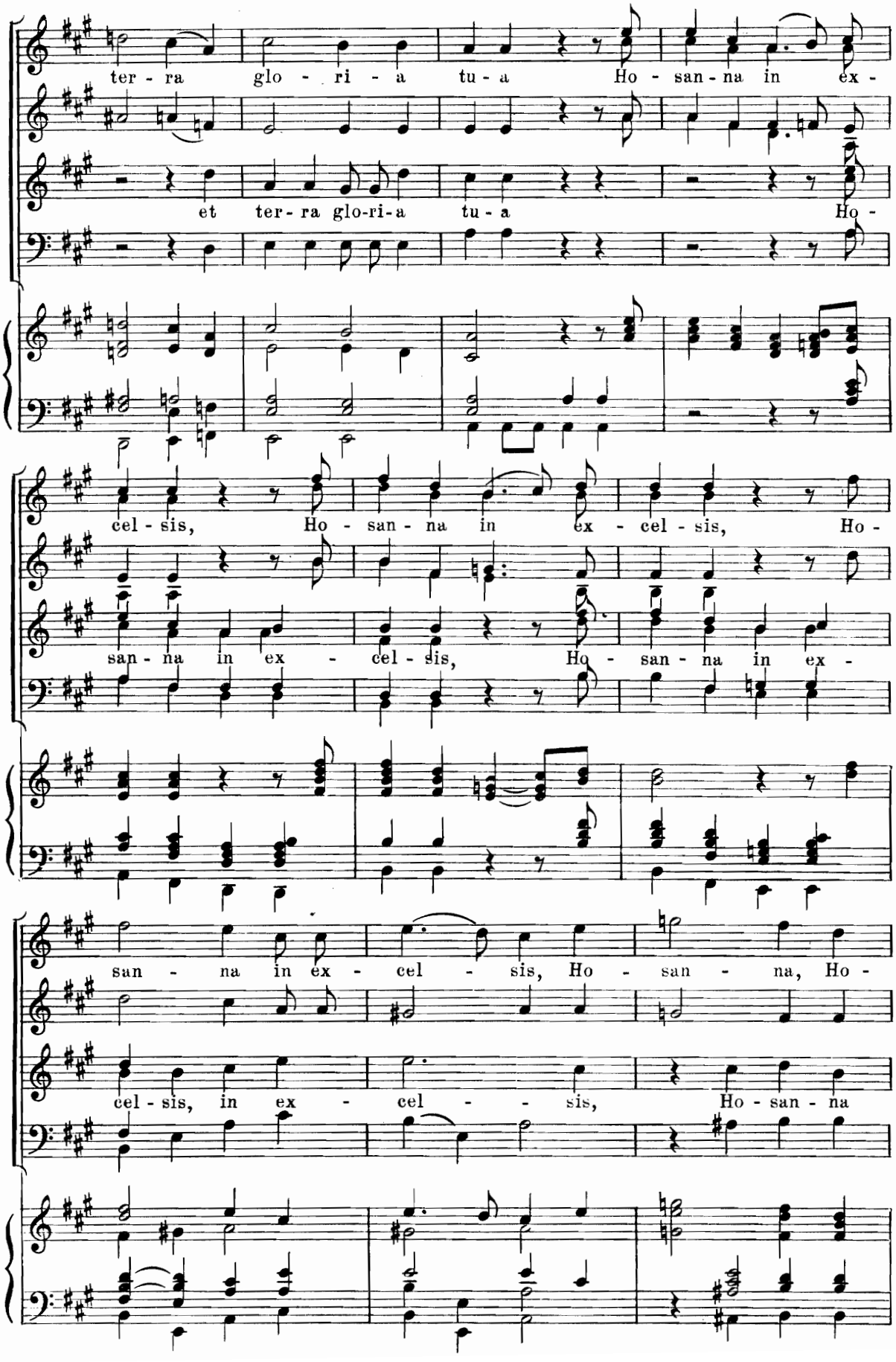
ter - ra glo - ri - a tu - a Ho - san - na in ex -
et ter - ra glo-ri-a tu - a Ho -
cel - sis, Ho - san - na in ex - cel - sis, Ho -
san - na in ex - cel - sis, Ho - san - na in ex -
san - na in ex - cel - sis, Ho - san - na, Ho -
cel - sis, in ex - cel - sis, Ho - san - na

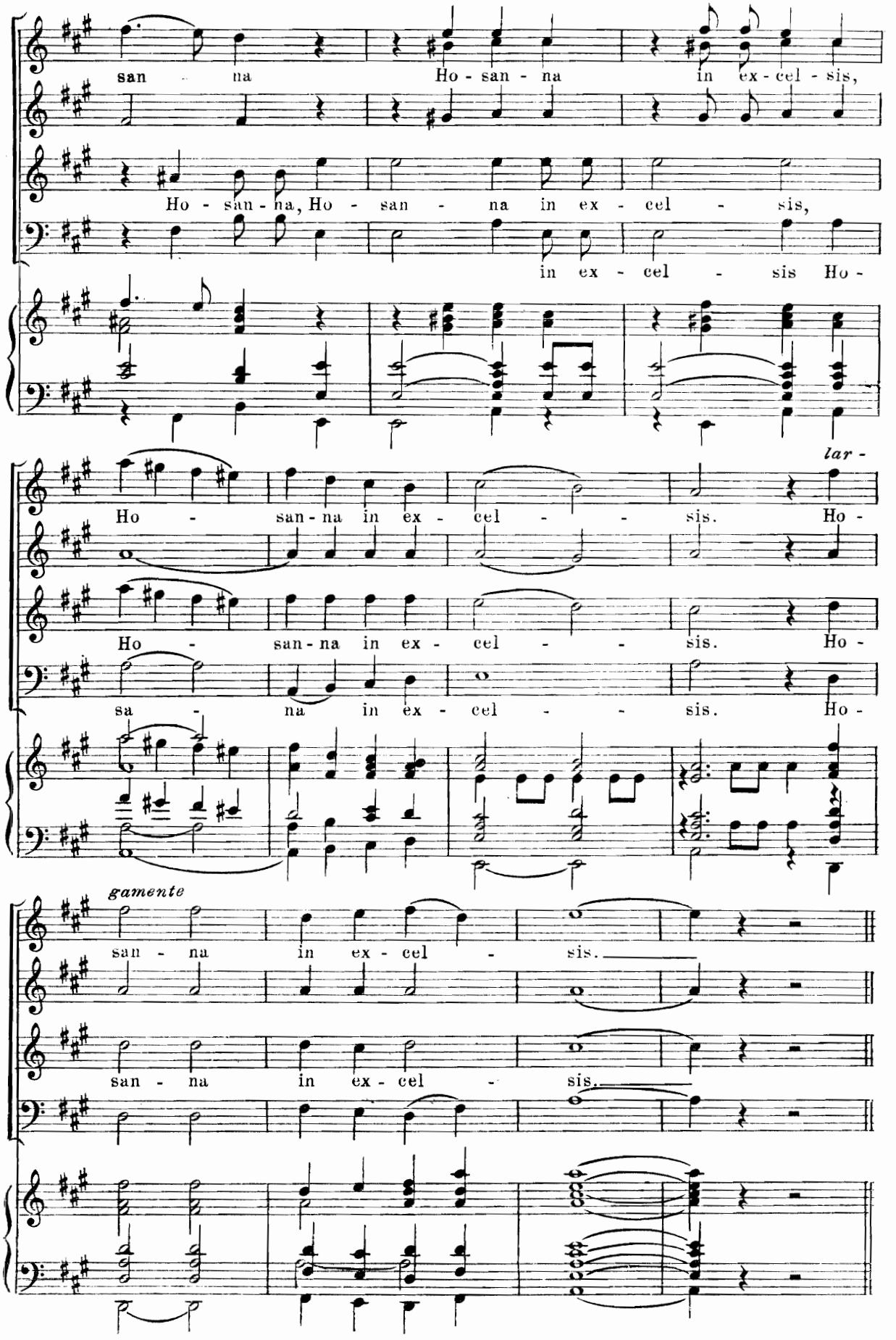
san na Ho - san - na in ex - cel - sis,
Ho - san - na, Ho - san - na in ex - cel - sis,
in ex - cel - sis Ho -
lar -
Ho - san - na in ex - cel - sis. Ho -
Ho - san - na in ex - cel - sis. Ho -
sa - na in ex - cel - sis. Ho -
gamente
san - na in ex - cel - sis.
san - na in ex - cel - sis.

Benedictus

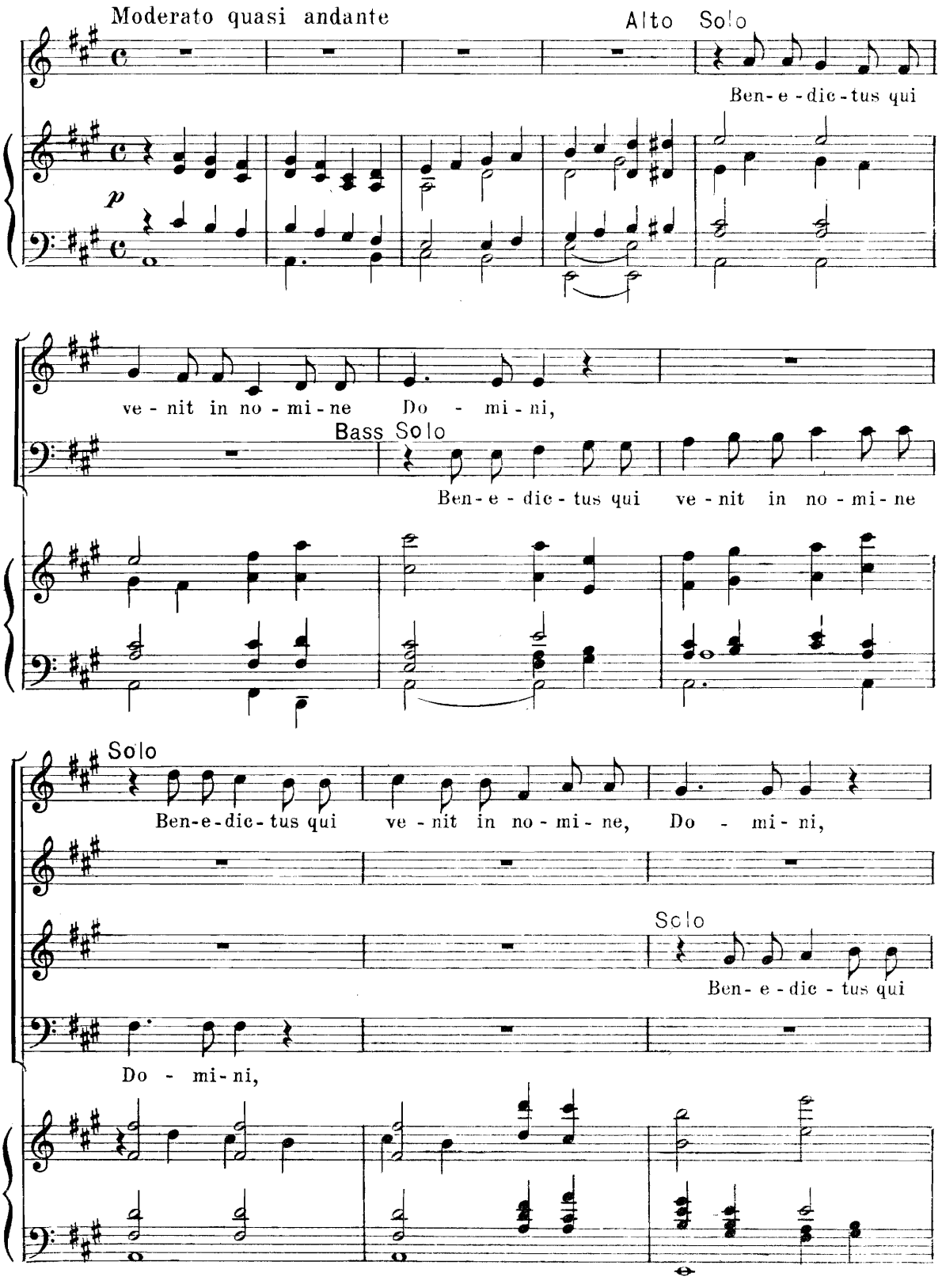
Moderato quasi andante
Alto Solo
Ben-e-dic-tus qui
p
ve-nit in no-mi-ne Do-mi-ni,
Bass Solo
Ben-e-dic-tus qui ve-nit in no-mi-ne
Solo
Ben-e-dic-tus qui ve-nit in no-mi-ne, Do-mi-ni,
Solo
Ben-e-dic-tus qui
Do-mi-ni,

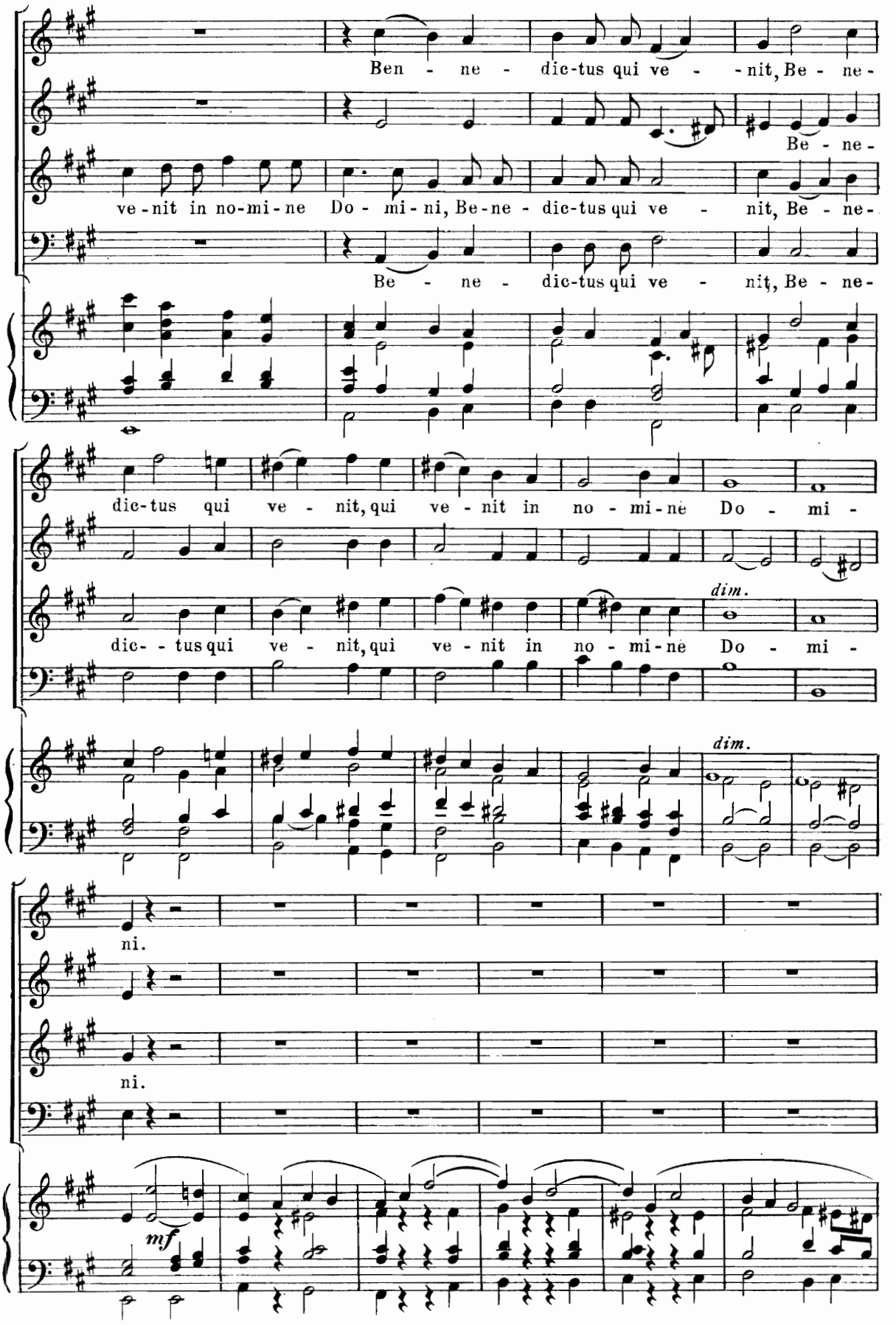
Ben - ne - dic-tus qui ve - - nit, Be - ne-
Be - ne-
ve-nit in no-mi-ne Do - mi-ni, Be-ne - dic-tus qui ve - nit, Be - ne-
Be - ne - dic-tus qui ve - nit, Be - ne-
dic-tus qui ve - nit, qui ve - nit in no - mi-ne Do - mi -
dim.
dic- - tus qui ve - nit, qui ve - nit in no - mi-ne Do - mi -
dim.
ni.
ni.
mf

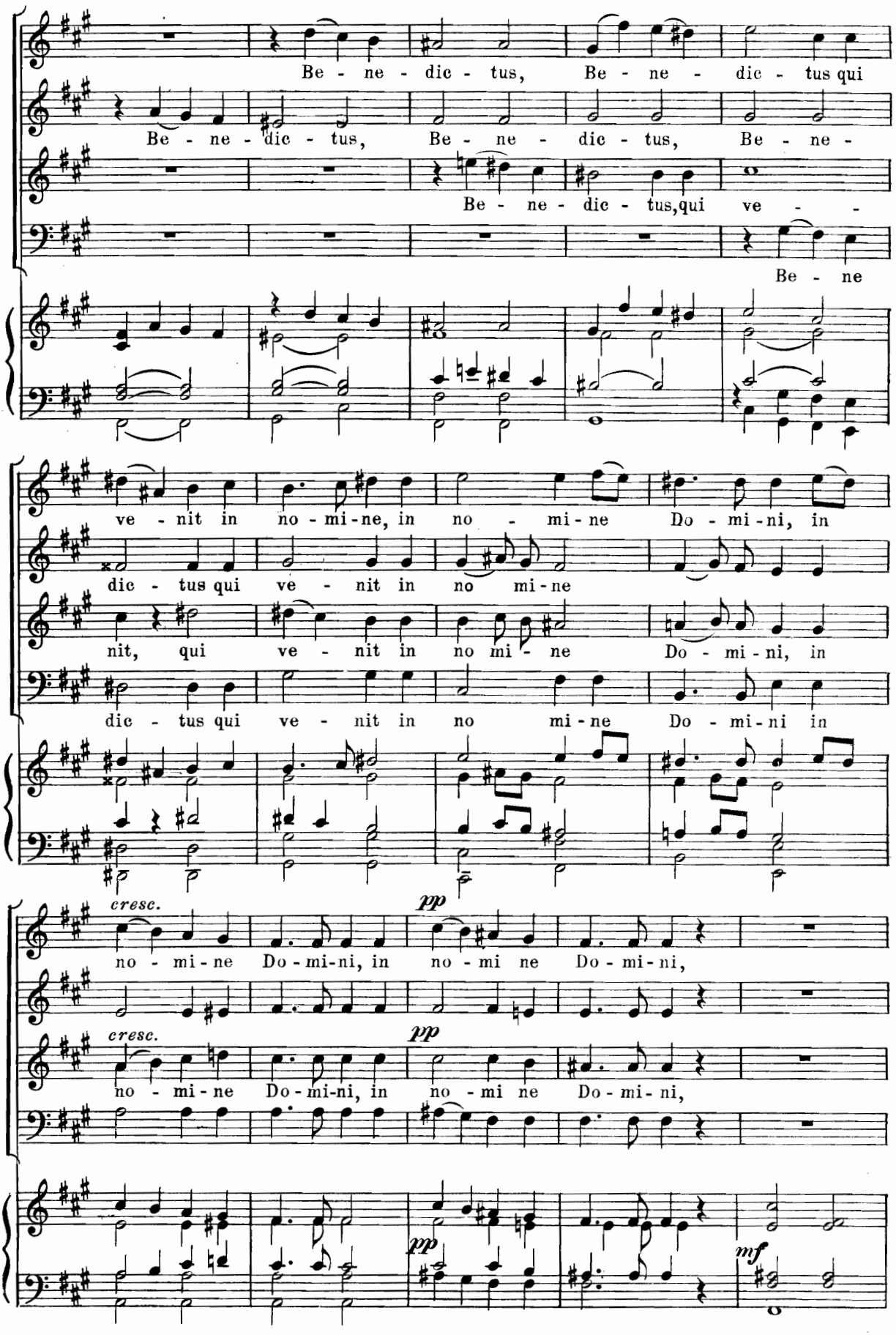
Be - ne - dic - tus, Be - ne - dic - tus qui
Be - ne - dic - tus, Be - ne - dic - tus, Be - ne -
Be - ne - dic - tus,qui ve - -
Be - ne
ve - nit in no - mi - ne, in no - mi - ne Do - mi - ni, in
dic - tus qui ve - nit in no mi - ne
nit, qui ve - nit in no mi - ne Do - mi - ni, in
dic - tus qui ve - nit in no mi - ne Do - mi - ni in
cresc.
pp
no - mi - ne Do - mi - ni, in no - mi ne Do - mi - ni,
cresc.
pp
no - mi - ne Do - mi - ni, in no - mi ne Do - mi - ni,
pp
mf

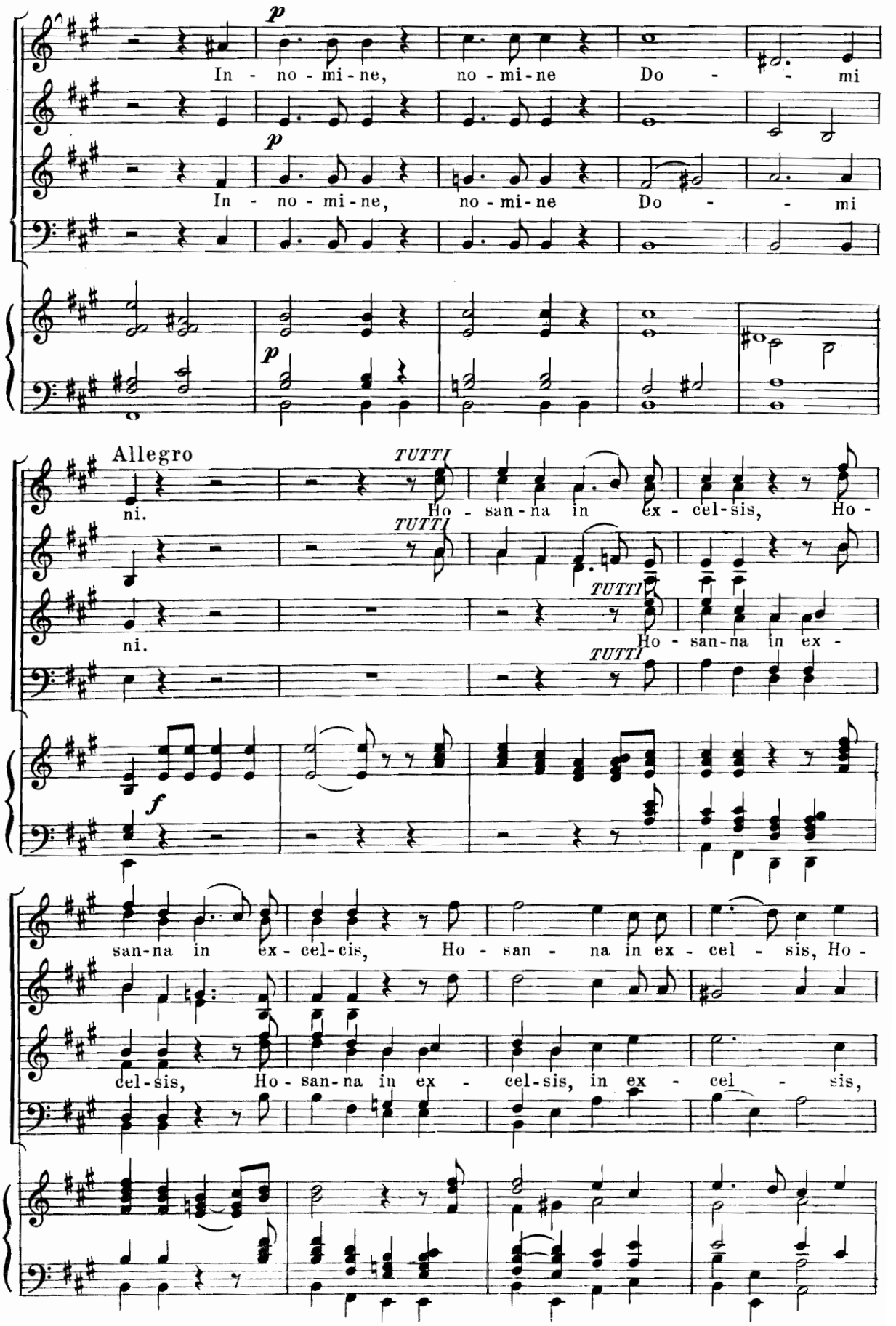
p
In - no - mi - ne, no - mi - ne Do - - mi
p
In - no - mi - ne, no - mi - ne Do - - mi
p
Allegro
ni.
TUTTI
Ho - san - na in ex - cel - sis, Ho -
TUTTI
ni.
TUTTI
Ho - san - na in ex -
TUTTI
f
san - na in ex - cel - cis, Ho - san - na in ex - cel - sis, Ho -
cel - sis, Ho - san - na in ex - cel - sis, in ex - cel - sis,

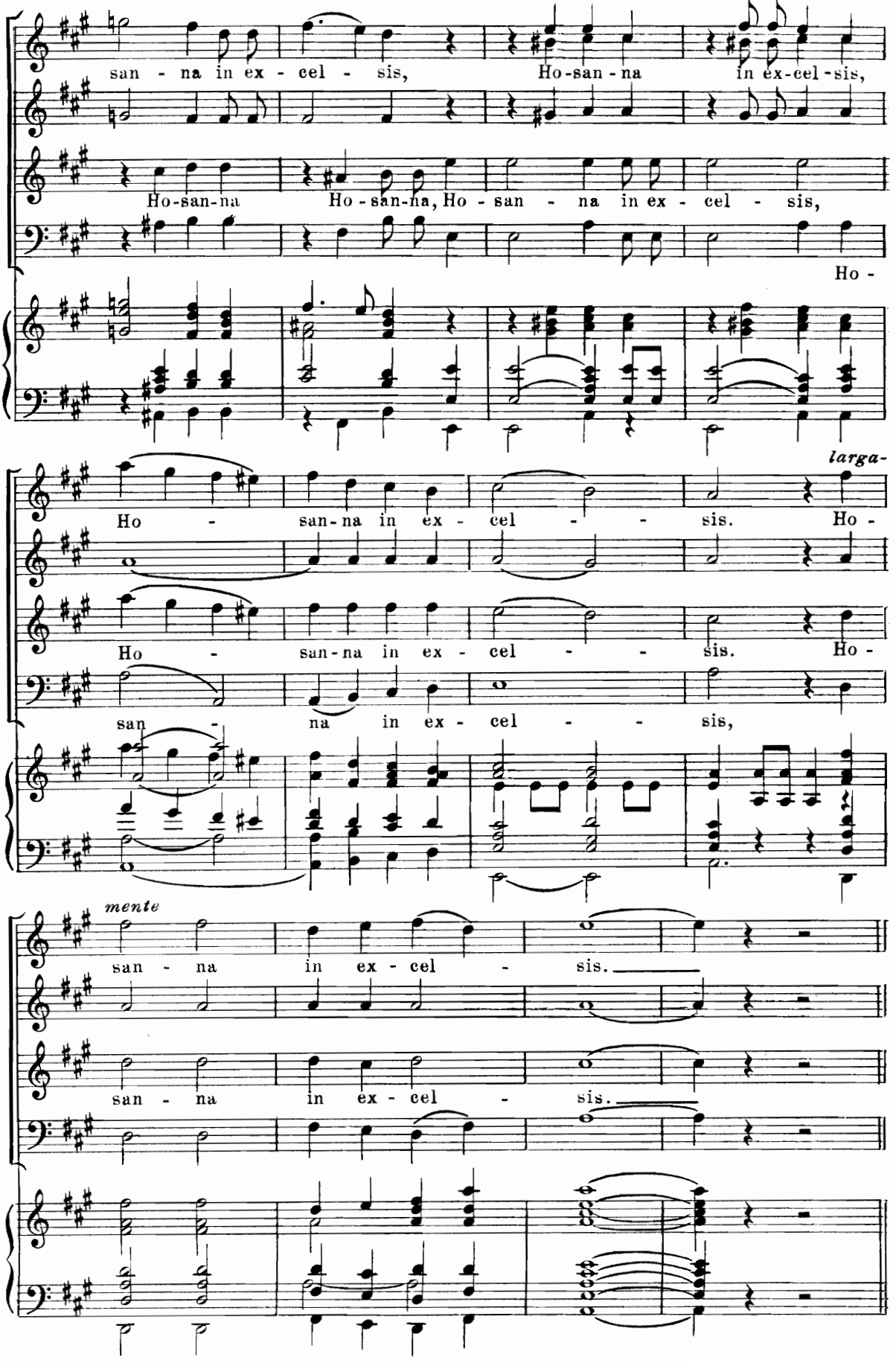
san - na in ex - cel - sis, Ho-san-na in ex-cel-sis,
Ho-san-na Ho-san-na, Ho - san - na in ex - cel - sis,
Ho -
larga-
Ho - san-na in ex - cel - - sis. Ho -
Ho - san-na in ex - cel - - sis. Ho -
san - na in ex - cel - - sis,
mente
san - na in ex - cel - sis.
san - na in ex - cel - sis.

Agnus Dei

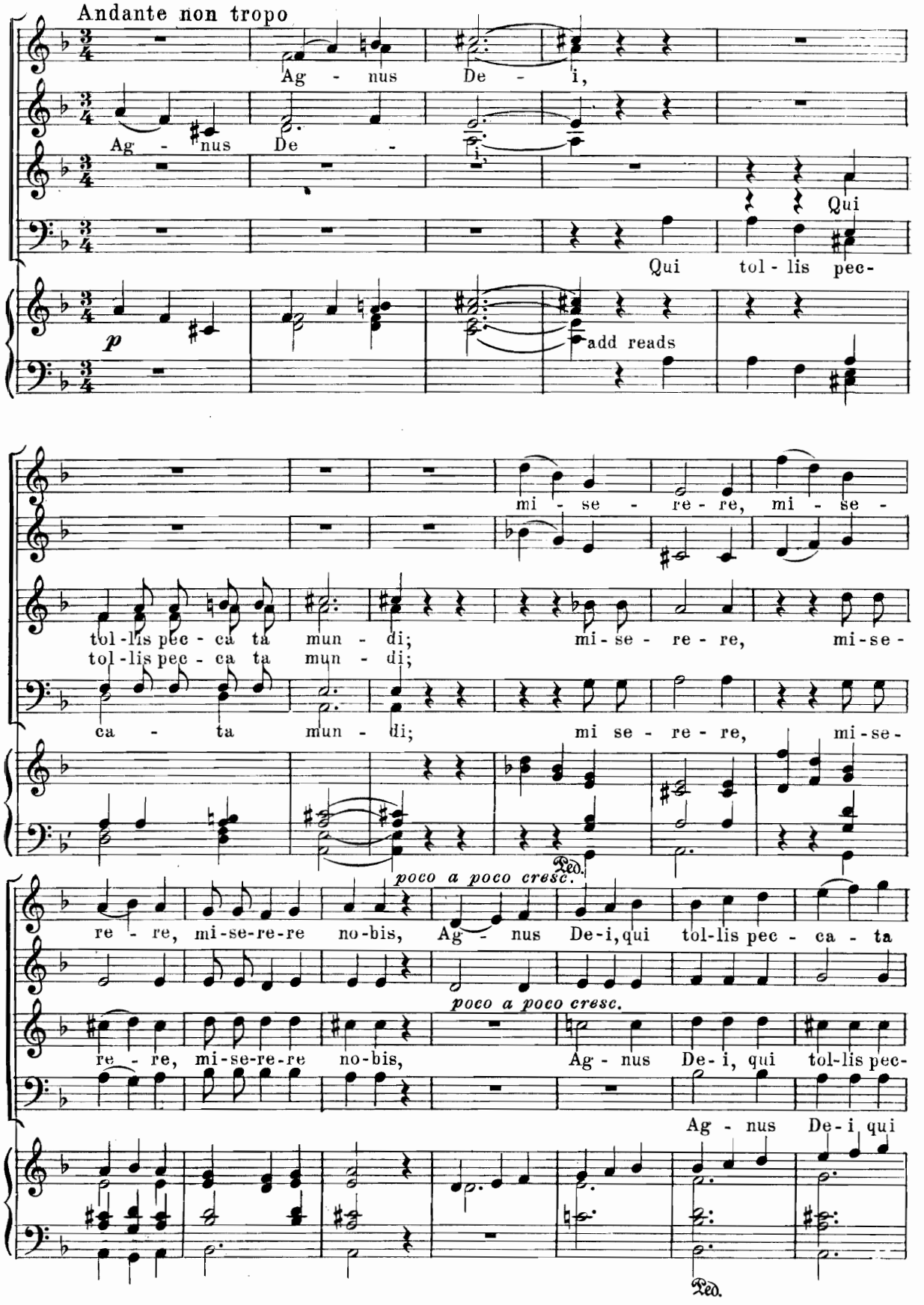
Andante non tropo
Ag - nus De - i,
Ag - nus De - i,
Qui
Qui tol - lis pec-
p
add reads
mi - se - re - re, mi - se -
tol-lis pec - ca ta mun - di; mi-se - re - re, mi-se -
tol-lis pec - ca ta mun - di;
ca - ta mun - di; mi se - re - re, mi-se-
Ped.
poco a poco cresc.
re - re, mi-se-re-re no-bis, Ag - nus De-i, qui tol-lis pec - ca - ta
poco a poco cresc.
re - re, mi-se-re-re no-bis, Ag - nus De-i, qui tol-lis pec-
Ag - nus De-i qui
Ped.

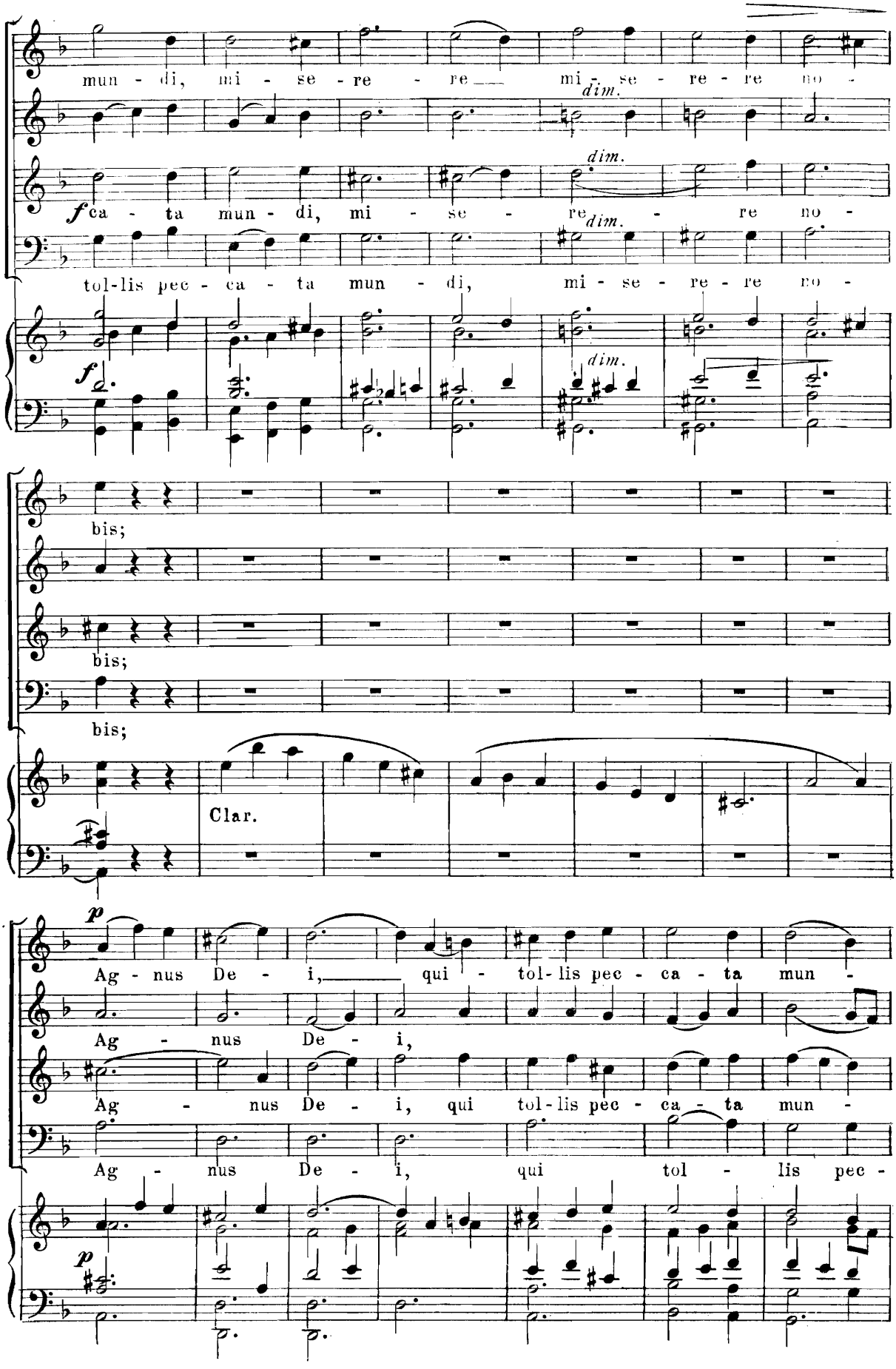
mun - di, mi - se - re - re mi - se - re - re no -
dim.
dim.
f ca - ta mun - di, mi - se - re dim. - re no -
tol-lis pec - ca - ta mun - di, mi - se - re - re no -
f
dim.
bis;
bis;
bis;
Clar.
p
Ag - nus De - i, qui - tol-lis pec - ca - ta mun -
Ag - nus De - i,
Ag - nus De - i, qui tol-lis pec - ca - ta mun -
Ag - nus De - i, qui tol - lis pec -
p

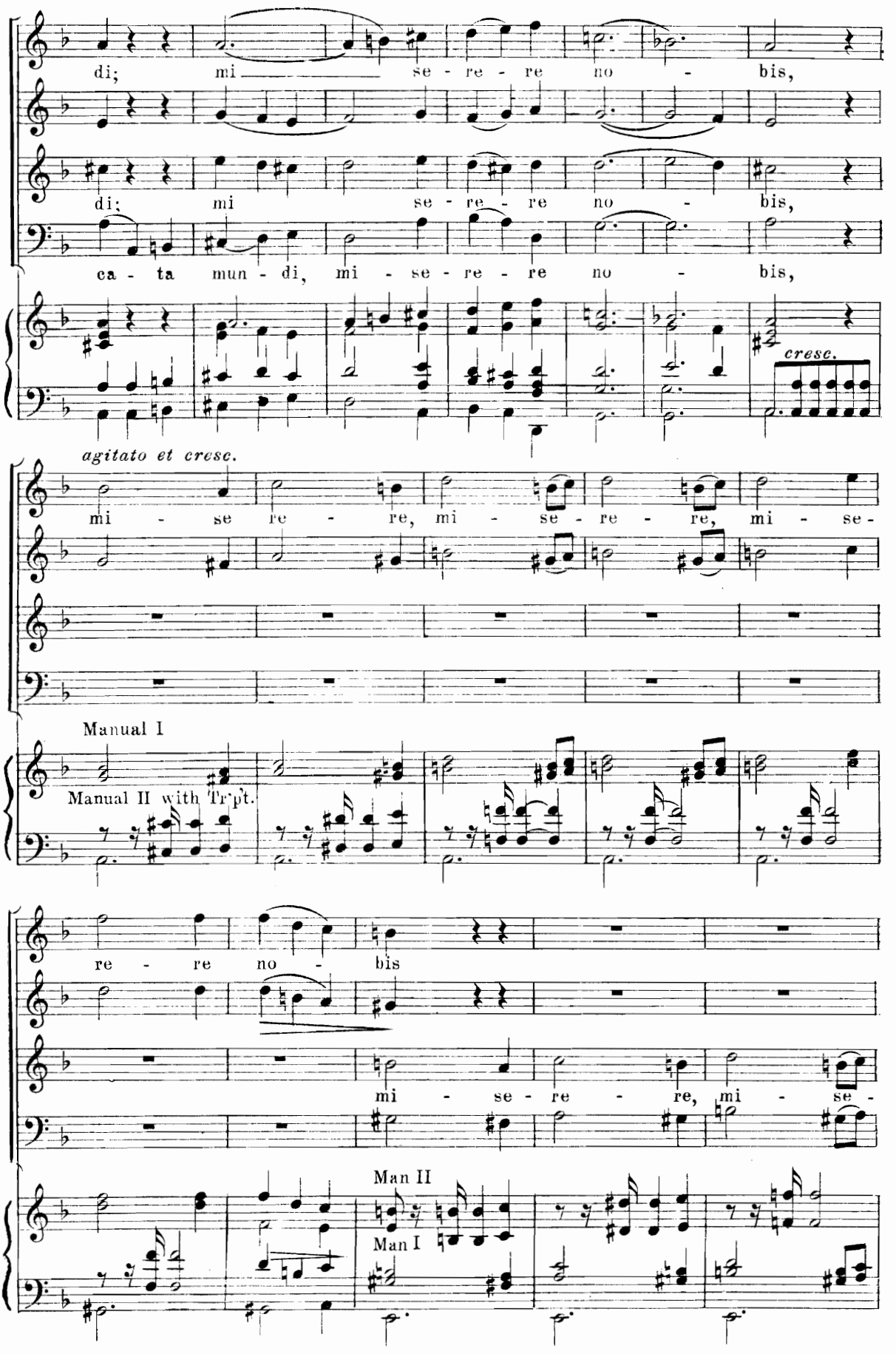
di; mi se - re - re no - bis,
di; mi se - re - re no - bis,
ca - ta mun - di, mi - se - re - re no - bis,
cresc.
agitato et cresc.
mi - se re - re, mi - se - re - re, mi - se -
Manual I
Manual II with Tr'pt.
re - re no - bis
mi - se - re - re, mi - se -
Man II
Man I

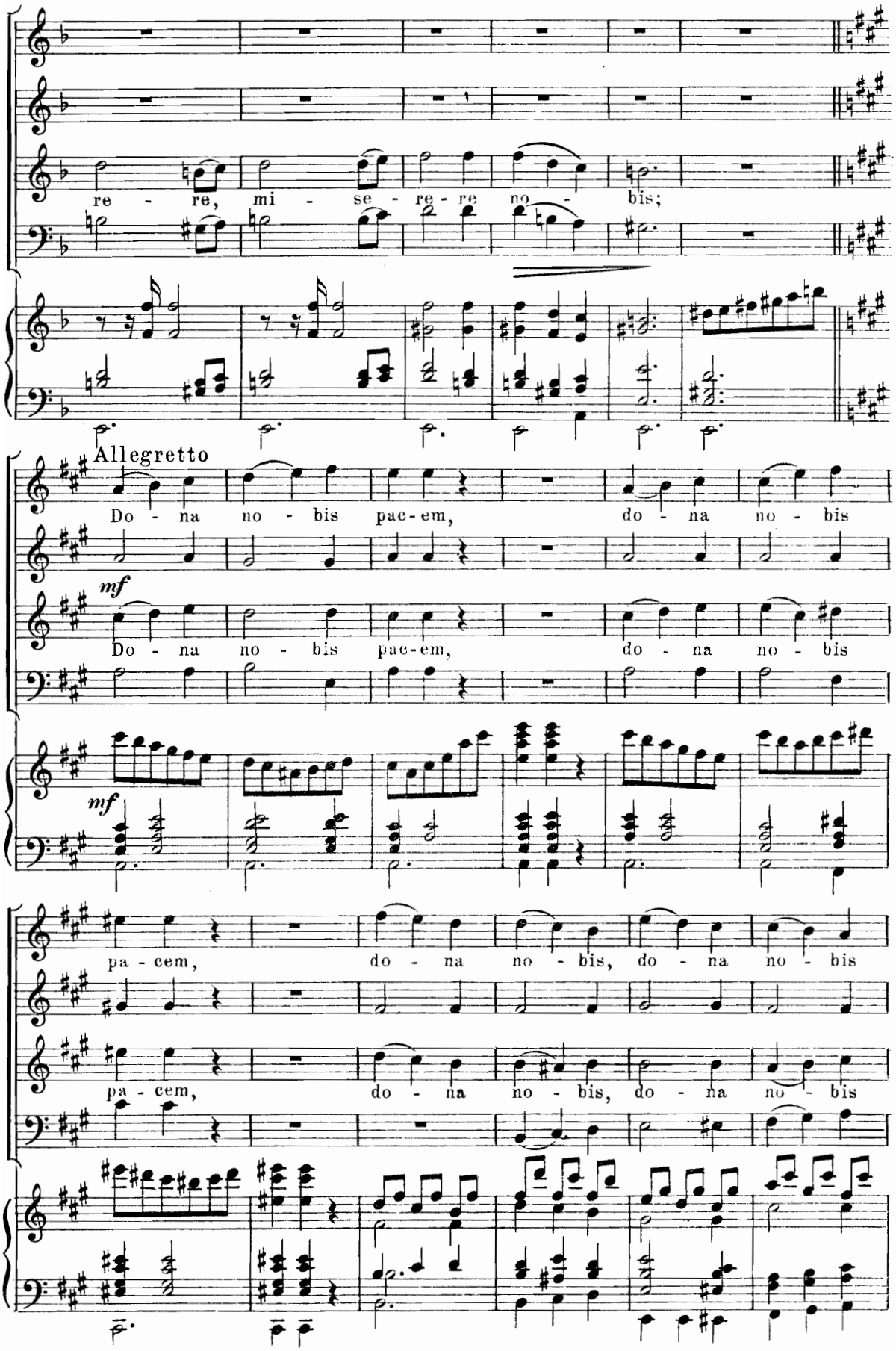
re - re, mi - se - re - re no - bis;
Allegretto
Do - na no - bis pac-em, do - na no - bis
mf
Do - na no - bis pac-em, do - na no - bis
mf
pa - cem, do - na no - bis, do - na no - bis
pa - cem, do - na no - bis, do - na no - bis

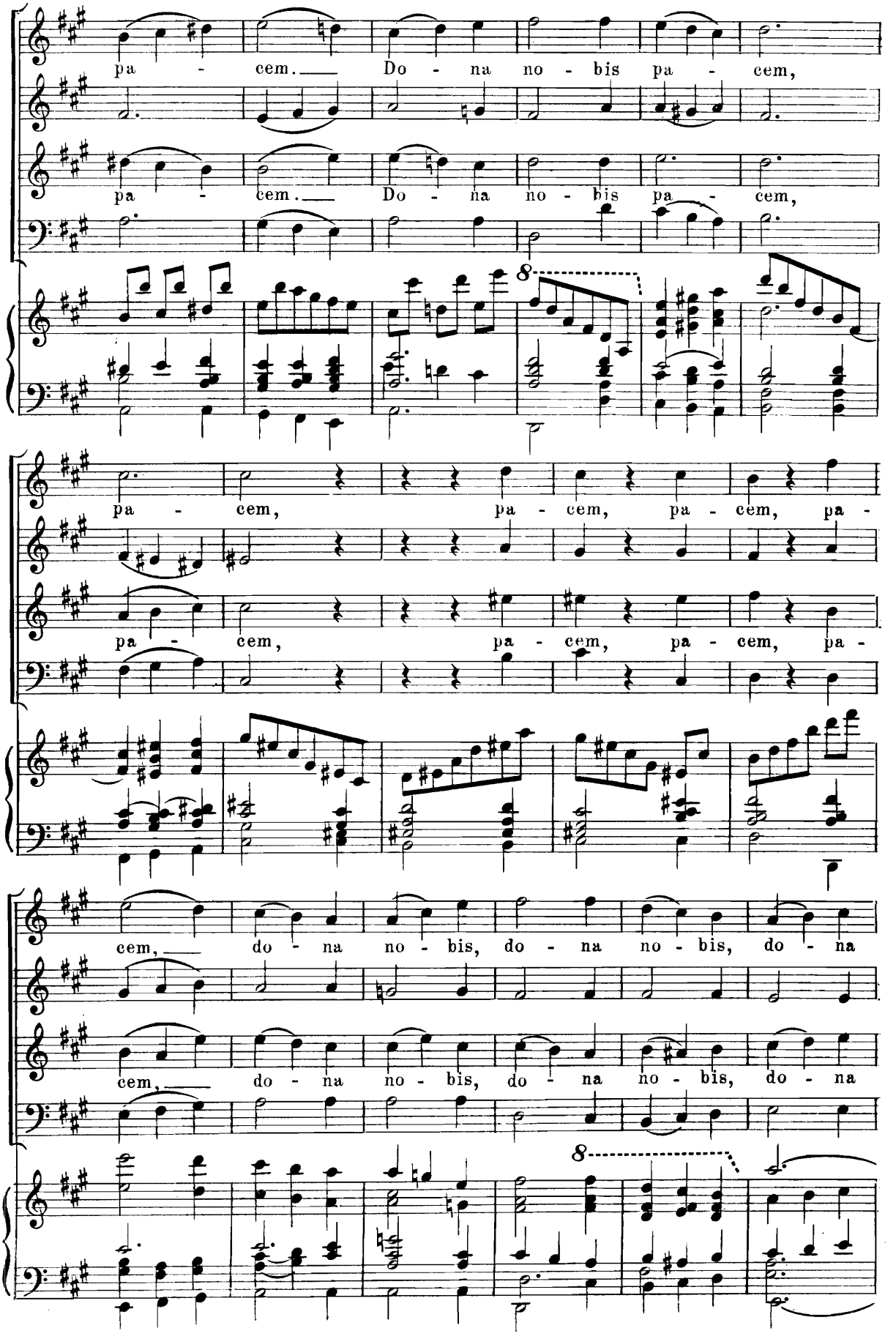
pa - cem. Do - na no - bis pa - cem,
pa - cem. Do - na no - bis pa - cem,
8
pa - cem, pa - cem, pa - cem, pa -
pa - cem, pa - cem, pa - cem, pa -
cem, do - na no - bis, do - na no - bis, do - na
cem, do - na no - bis, do - na no - bis, do - na
8

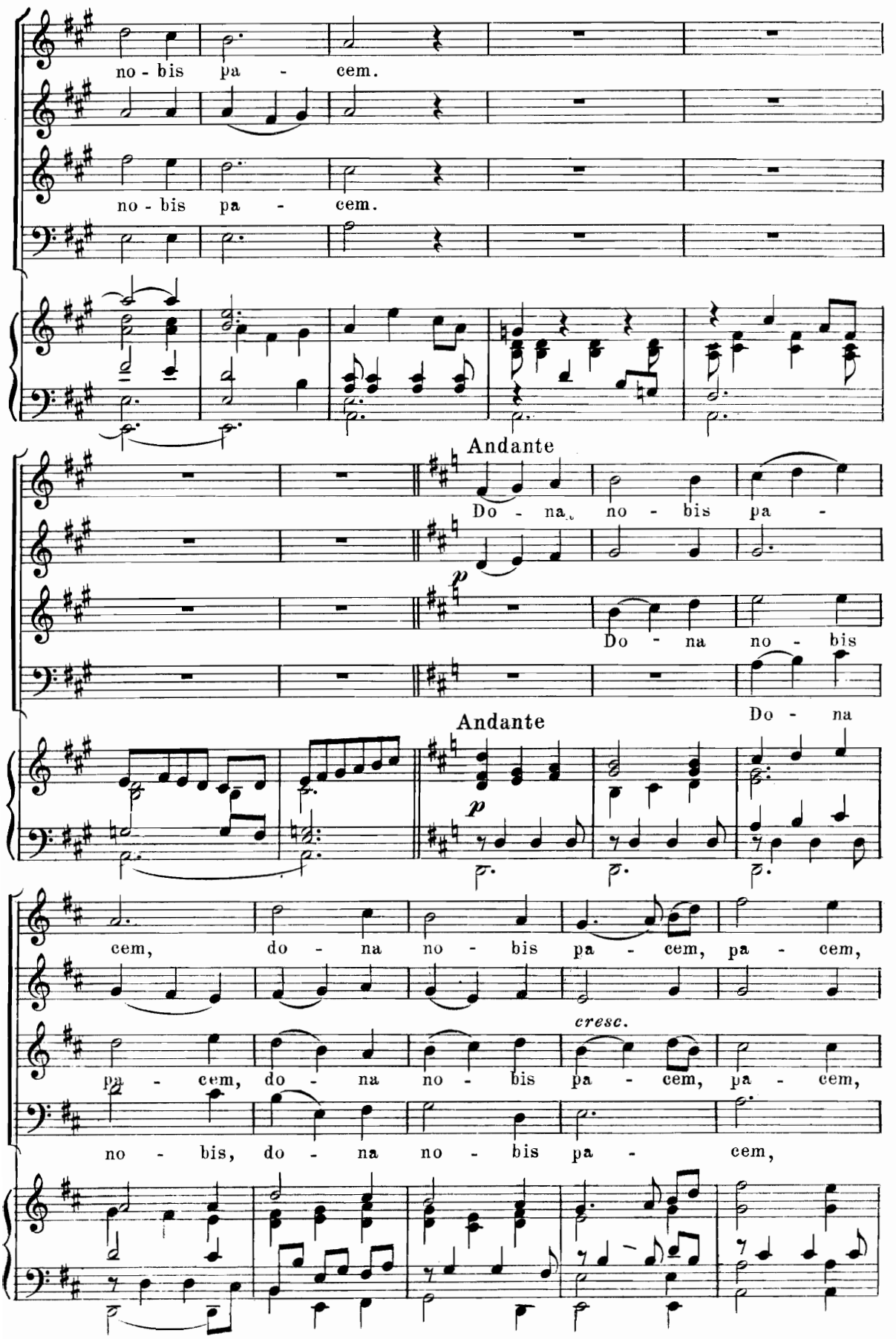
no - bis pa - cem.
no - bis pa - cem.
Andante
Do - na no - bis pa -
Do - na no - bis
Do - na
Andante
cem, do - na no - bis pa - cem, pa - cem,
pa - cem, do - na no - bis pa - cem, pa - cem,
cresc.
no - bis, do - na no - bis pa - cem,

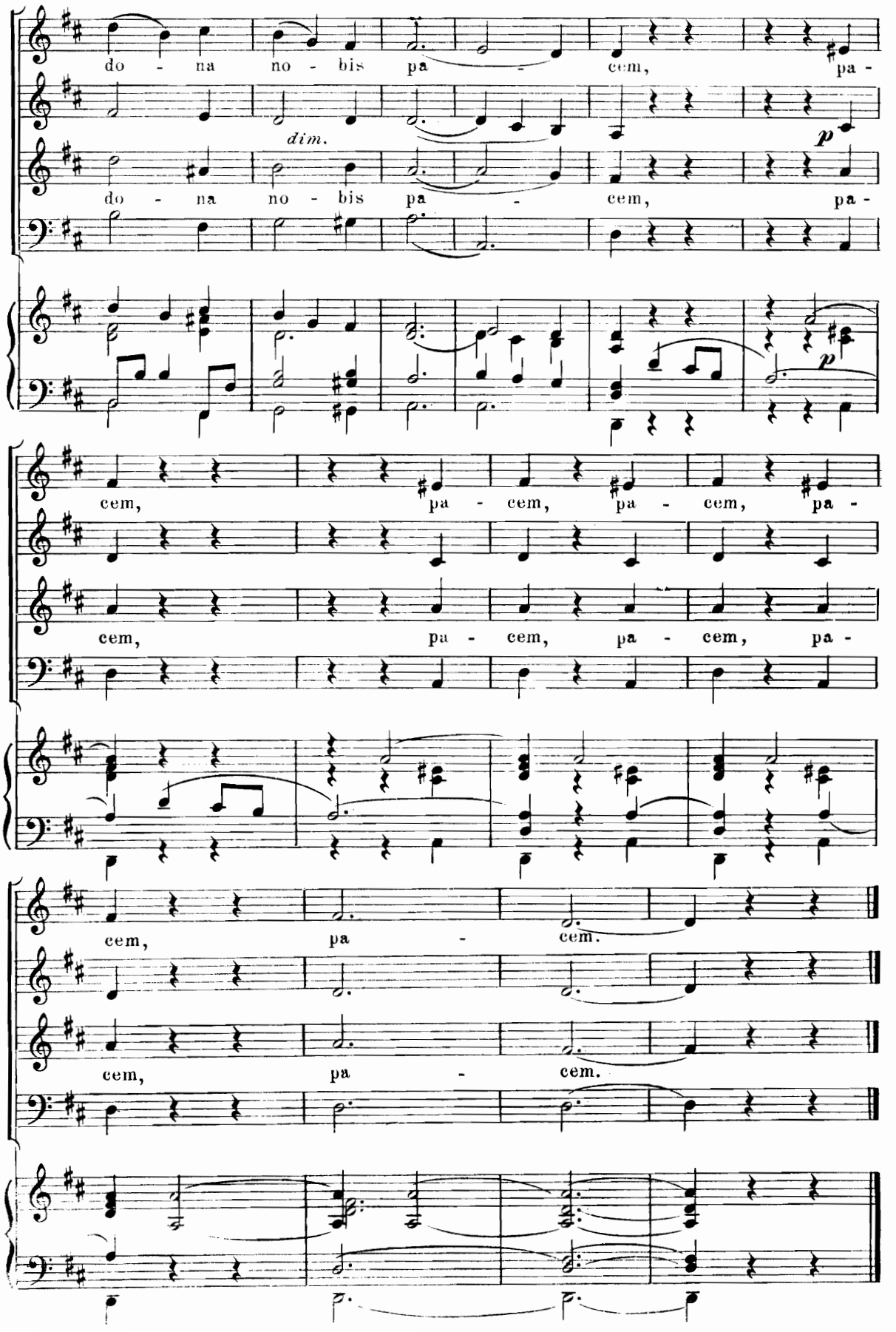
do - na no - bis pa - cem, pa -
dim.
p
do - na no - bis pa - cem, pa -
p
cem, pa - cem, pa - cem, pa -
cem, pa - cem, pa - cem, pa -
cem, pa - cem.
cem, pa - cem.