

Library of Congress
MUSIC DIV.
CLASS. M 20
SER. 657R
ACC. NO. 116212

49879
104

2

THE
"FALL OF RICHMOND."

JOSEPH RAFF.

Allegro vivace.

The Reveille.
Bugles.

Adagio.

The Battle Prayer.

10/75

To Horse.

Skirmish. (The alarm.)

The Run.

"Commence Firing!"

Artillery Firing!

Cease Firing.

Tempo di Marcia.

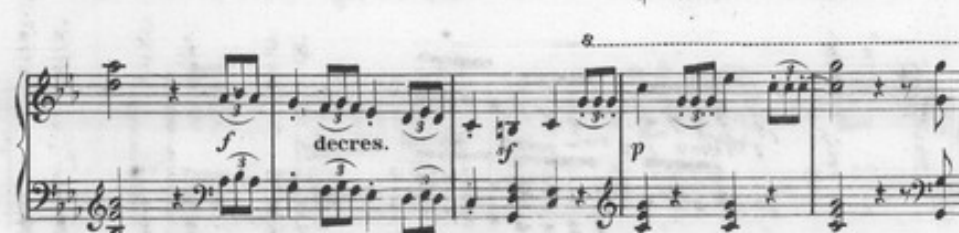

1016

p dolce.
Ped

f con fuoco poco a poco cres e accel.
Ped

f string.
Ped

ff a tempo.

pomposo.
Ped

piu f
Ped

sempre decres.
Ped

p legato.
Ped

pp dim e ritard.
Ped

1076