

First Time I Saw

Andante Misterioso ~ ♩ = 72

8 pizz. **A**

14

21

28 **B** arco *pp*

35 *pp* *pp*

42 **C** *pp* *pp* *p*

49 pizz. *p* *p* *p*

55 arco *p* *p* *rall.*

61 **D** *A Tempo* **E** **F** *mp*

103

106

109

112

115

118

121

124

127

130

cresc. poco a poco ...

133

cresc. poco a poco ...

135

137

cresc. poco a poco ...

139

141

H

ff

144

ff

149

I *Poco più Mosso*

mp

156

mf

161

cresc. poco a poco ...

164

ff

167

170

172

174

K L' Istesso Tempo, con Brio $\sim \text{♩} = 78$
ff

187

193

198

L
fp *p*

204

211

cresc. poco a poco ...

M

218

223

227

poco rall.

N

a Tempo - poco meno mosso (tempo I)

2

4

pizz.

237

244

O

251

258

265

272

279

286

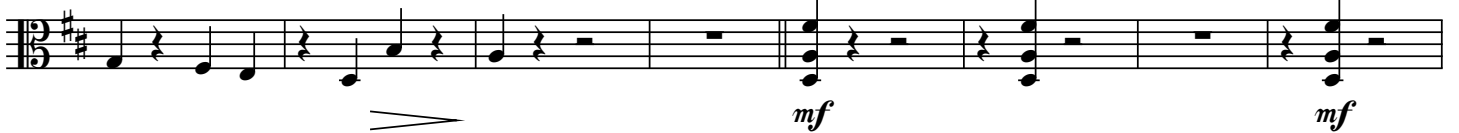

294

302

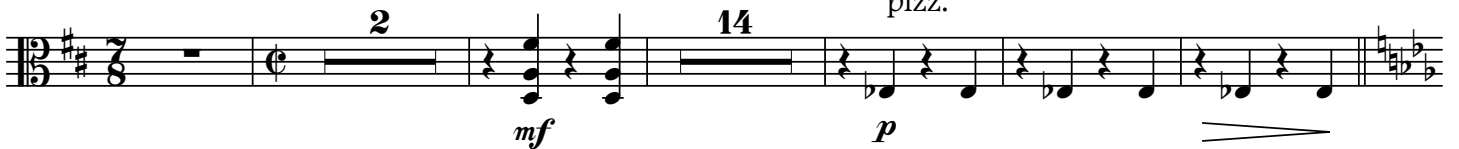

323 **R** *Mysterioso*

335

343

350

357

362

T

2 pizz. 8 U 21

pp

396

V 21 W pizz. 7 pizz. 6 pizz.

p *p* *mp*

433

X Andante Misterioso ~ ♩ = 72

arco

pp

440

pp

447

Y

pp *p* *p*

454

pizz. arco

p *p* *p*

460

rall. al fine

6

p
