

Ronde No. 1, Pour Quoy

Tielman Susato (c1510-after1570)

Ronde No. 2, Mon Amy

Tielman Susato (c1510-after1570)

Treble Recorder 1

Treble Recorder 2

Tenor Recorder

Bass Recorder

5

10

sic.

3 - Ronde

Tielman Susato (c1510-after1570)

Treble Recorder

Treble or Tenor Recorder 1

Tenor Recorder 2

Bass Recorder

5

9

4 - Ronde

2 ¹

6

10

5 - Ronde (Wo bistu)

3

1

7

12

6 - Ronde

4 *1*

7

10

3 - Ronde

Tielman Susato (c1510-after1570)

4 - Ronde

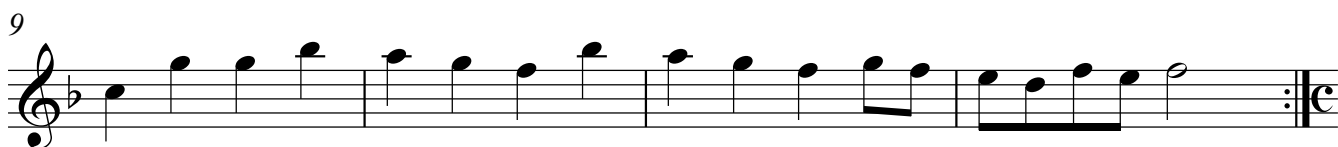
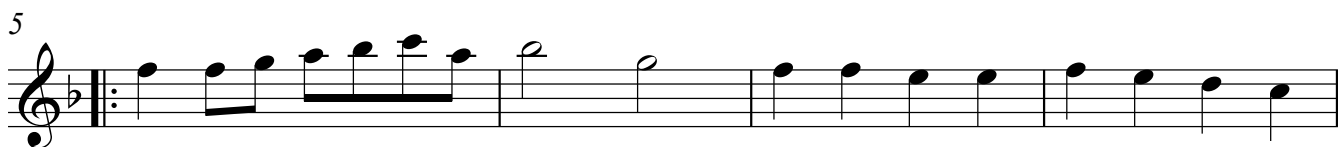

5 - Ronde (Wo bistu)

2

Treble Recorder

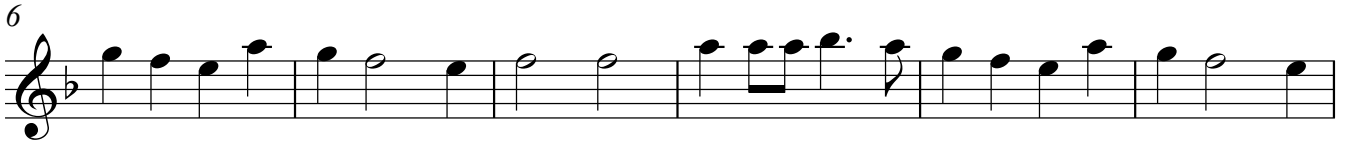
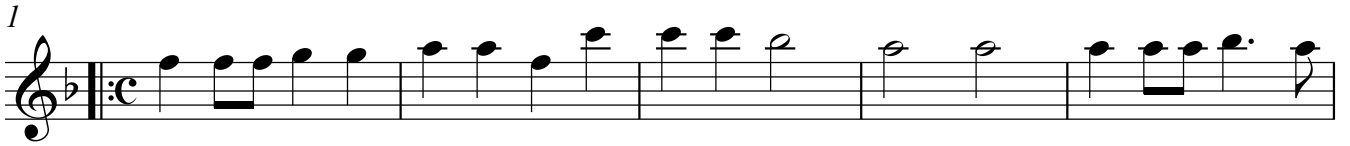

6 - Ronde

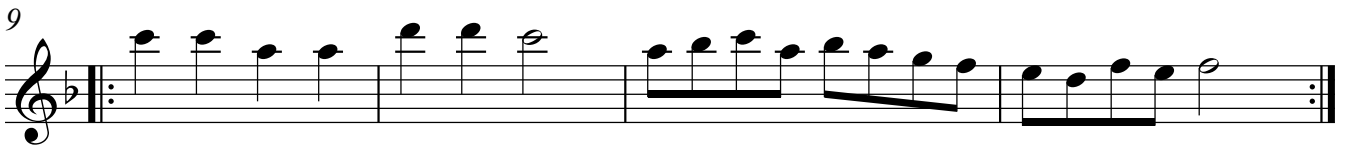
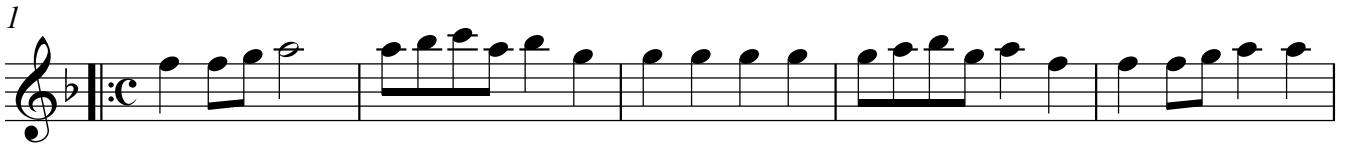

3 - Ronde

Tielman Susato (c1510-after1570)

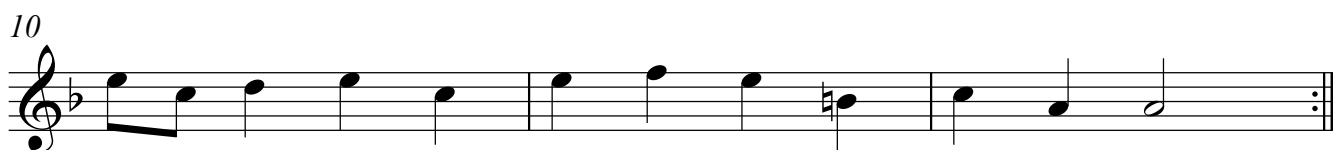

4 - Ronde

5 - Ronde (Wo bistu)

2

Treble or Tenor Recorder 1

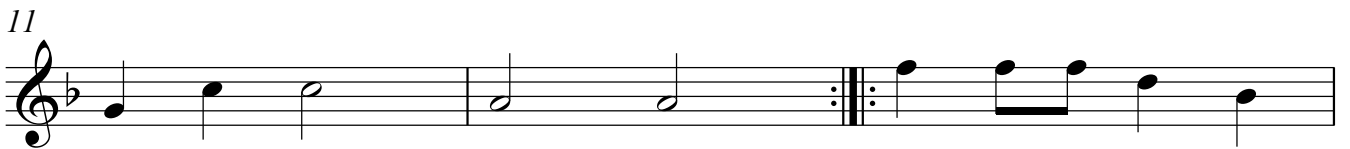

6 - Ronde

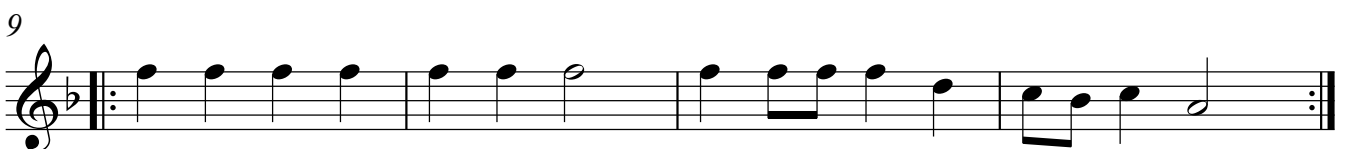
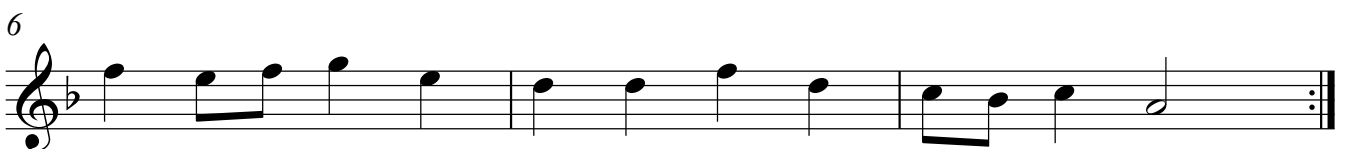

3 - Ronde

Tielman Susato (c1510-after1570)

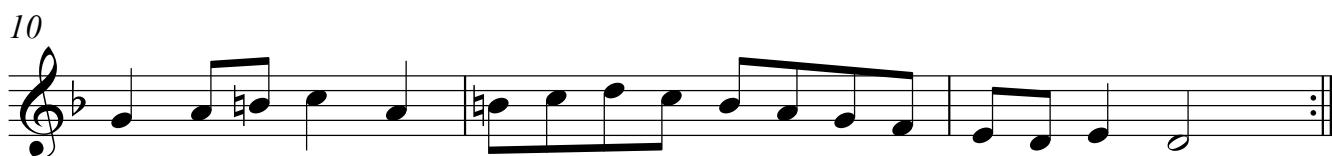

4 - Ronde

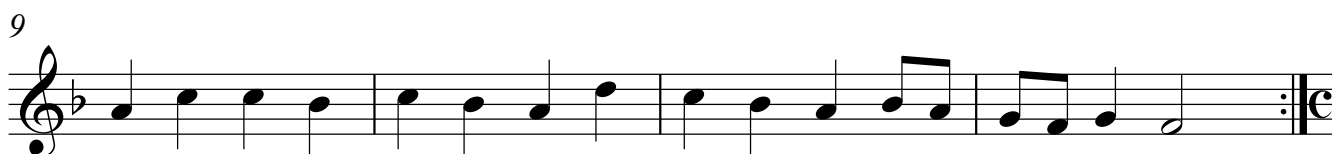
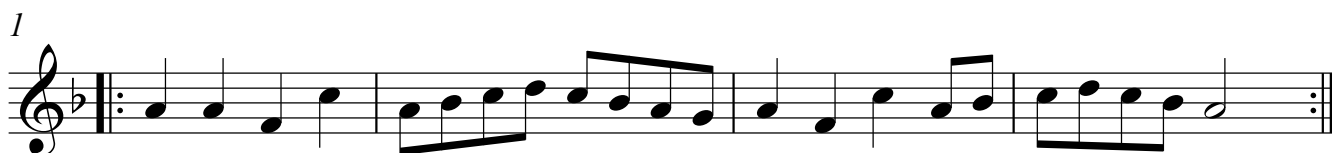

5 - Ronde (Wo bistu)

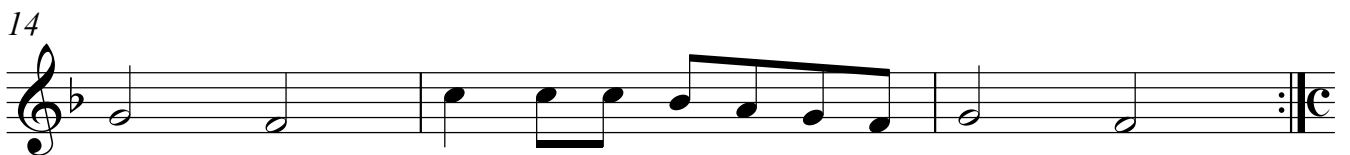
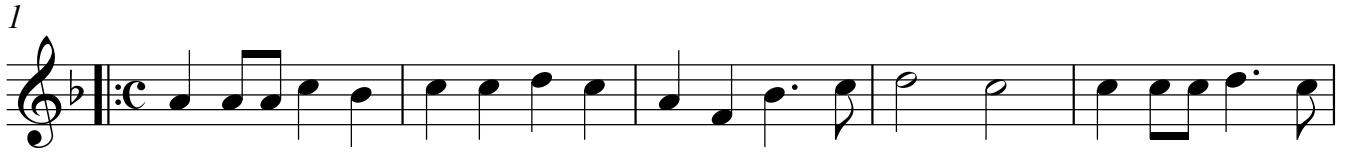

6 - Ronde

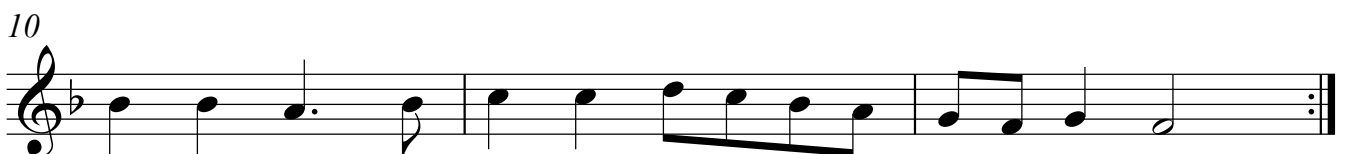

3 - Ronde

Tielman Susato (c1510-after1570)

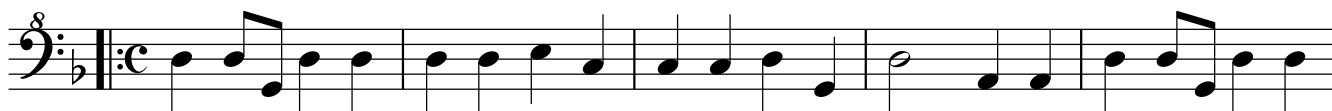

4 - Ronde

2

5 - Ronde (Wo bistu)

1

6

11

14

6 - Ronde

1

6

9

