II.

CANZONETTA.

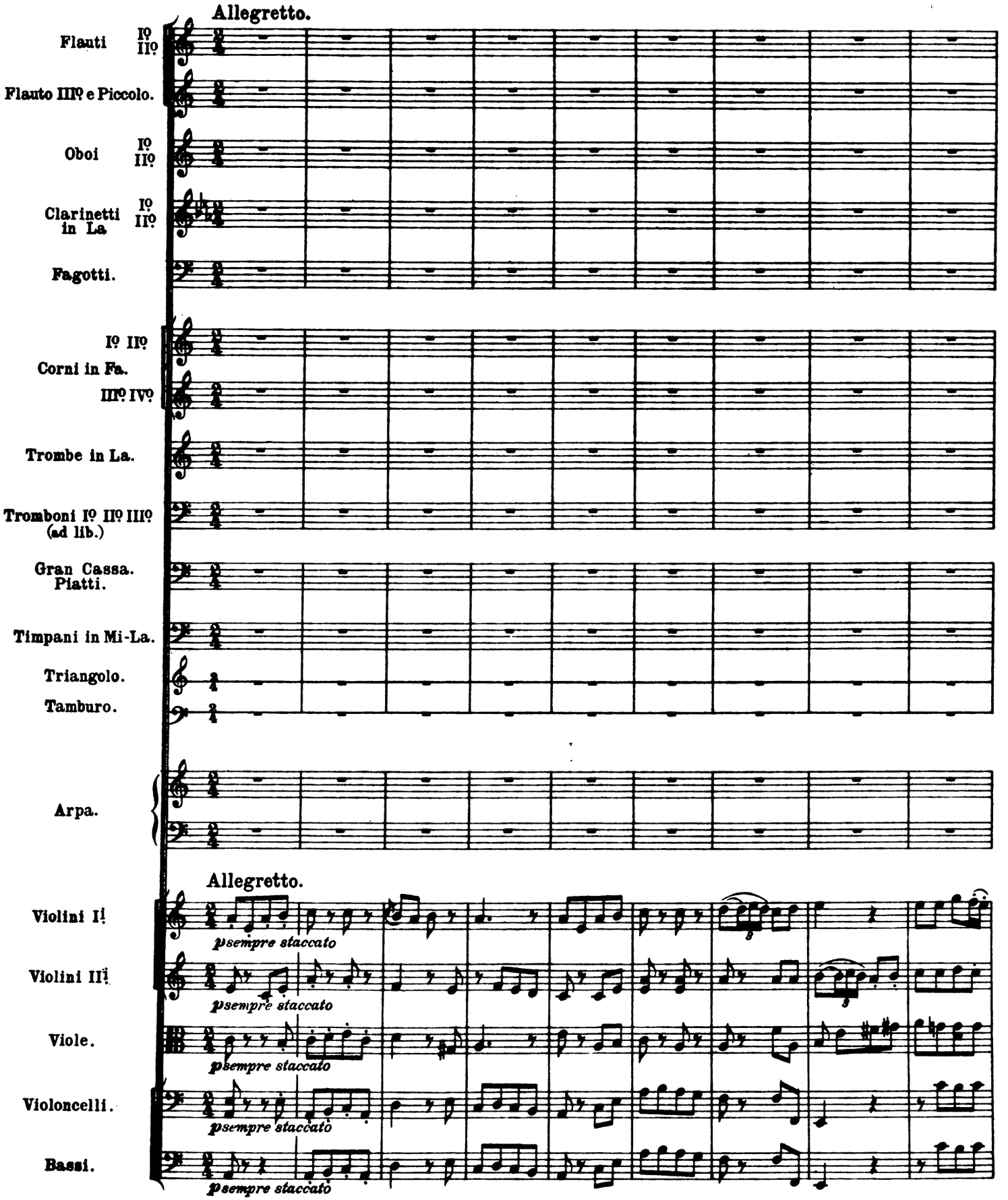

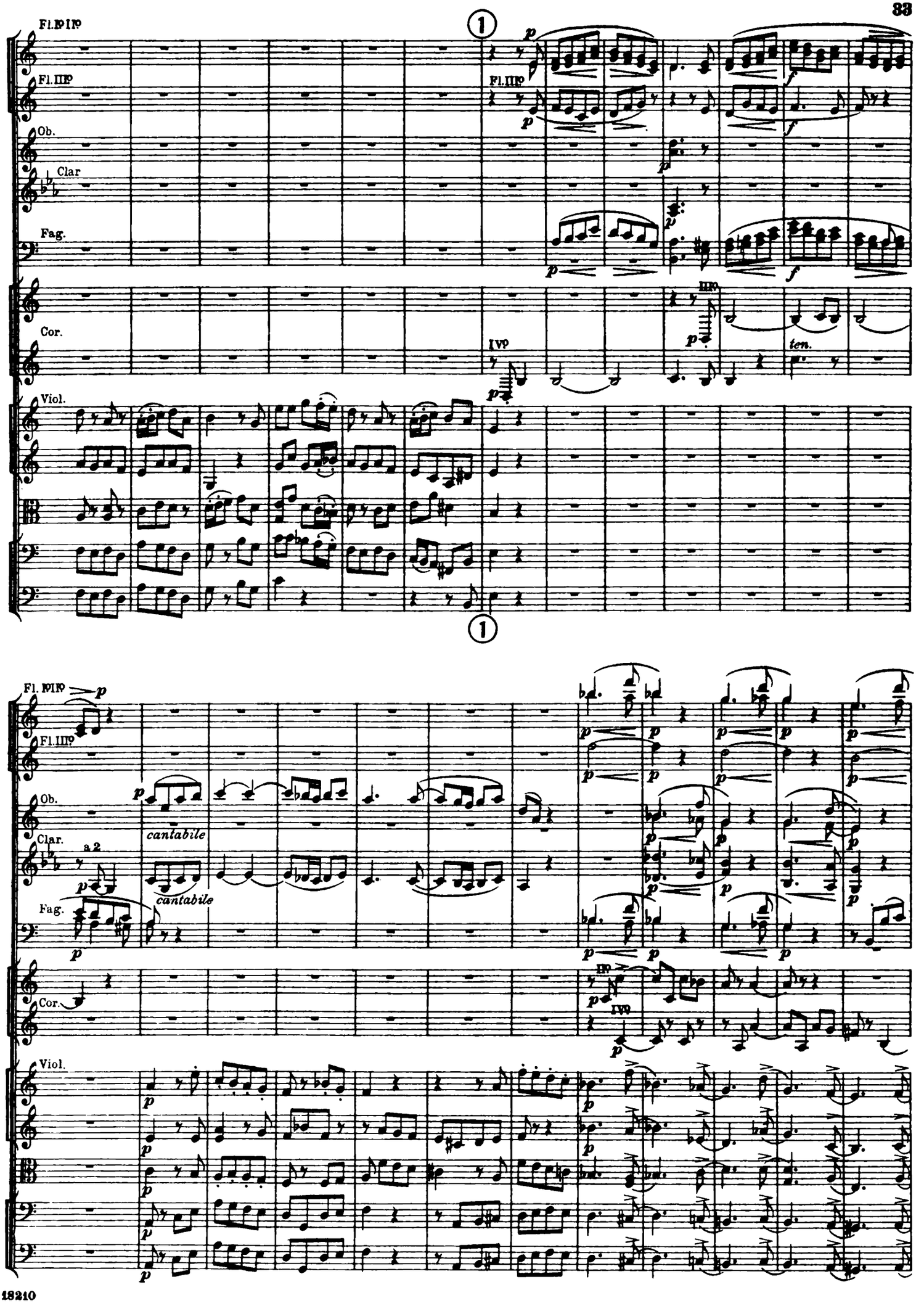
Fl. I/II
Fl. III
Ob.
Clar
Fag.
Cor.
Viol.
1
III
IV
ten.
cantabile
a 2

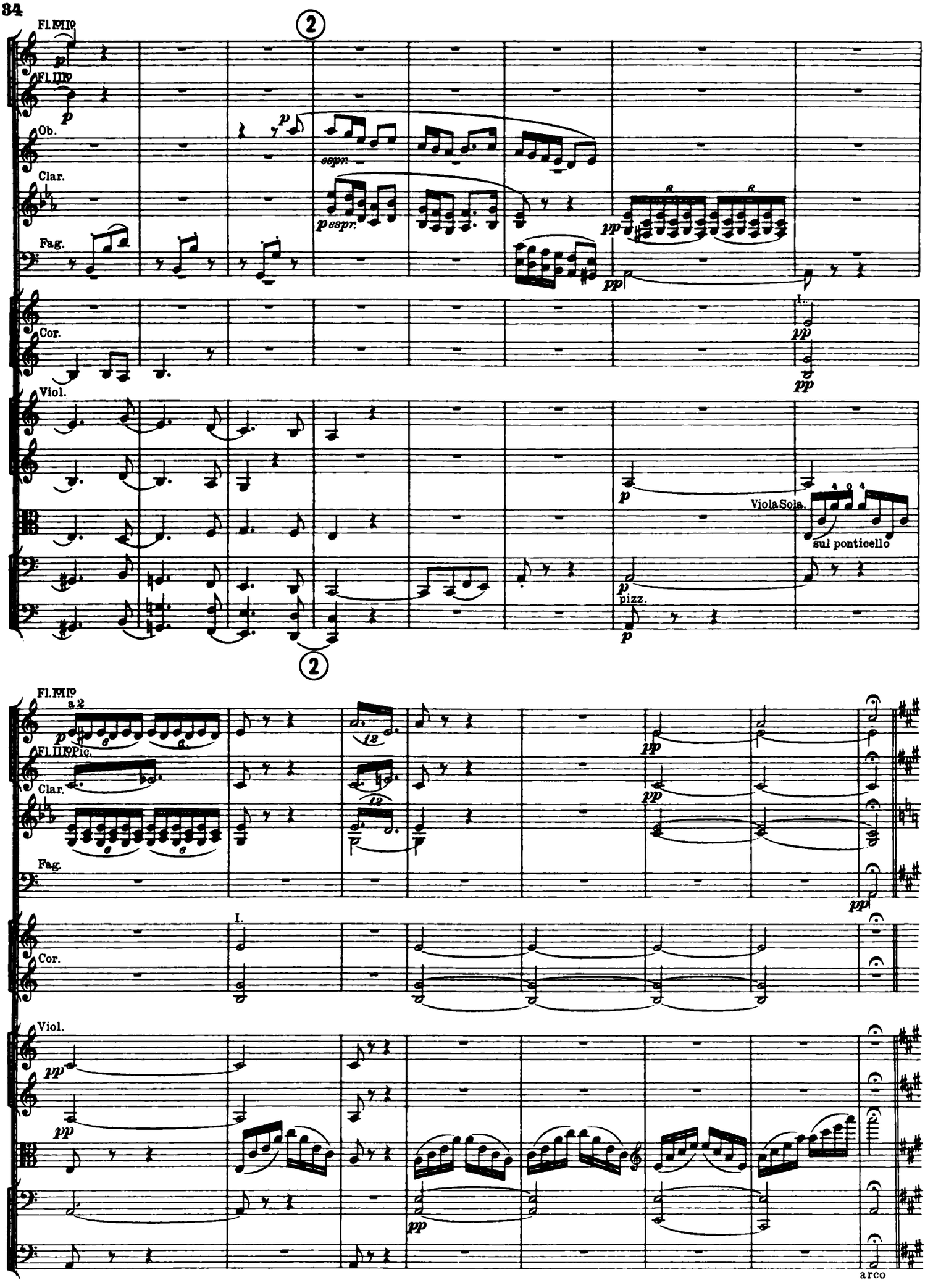
Fl.I.II
Fl.III
Ob.
Clar.
Fag.
Cor.
Viol.
espr.
Viola Sola.
sul ponticello
pizz.
arco

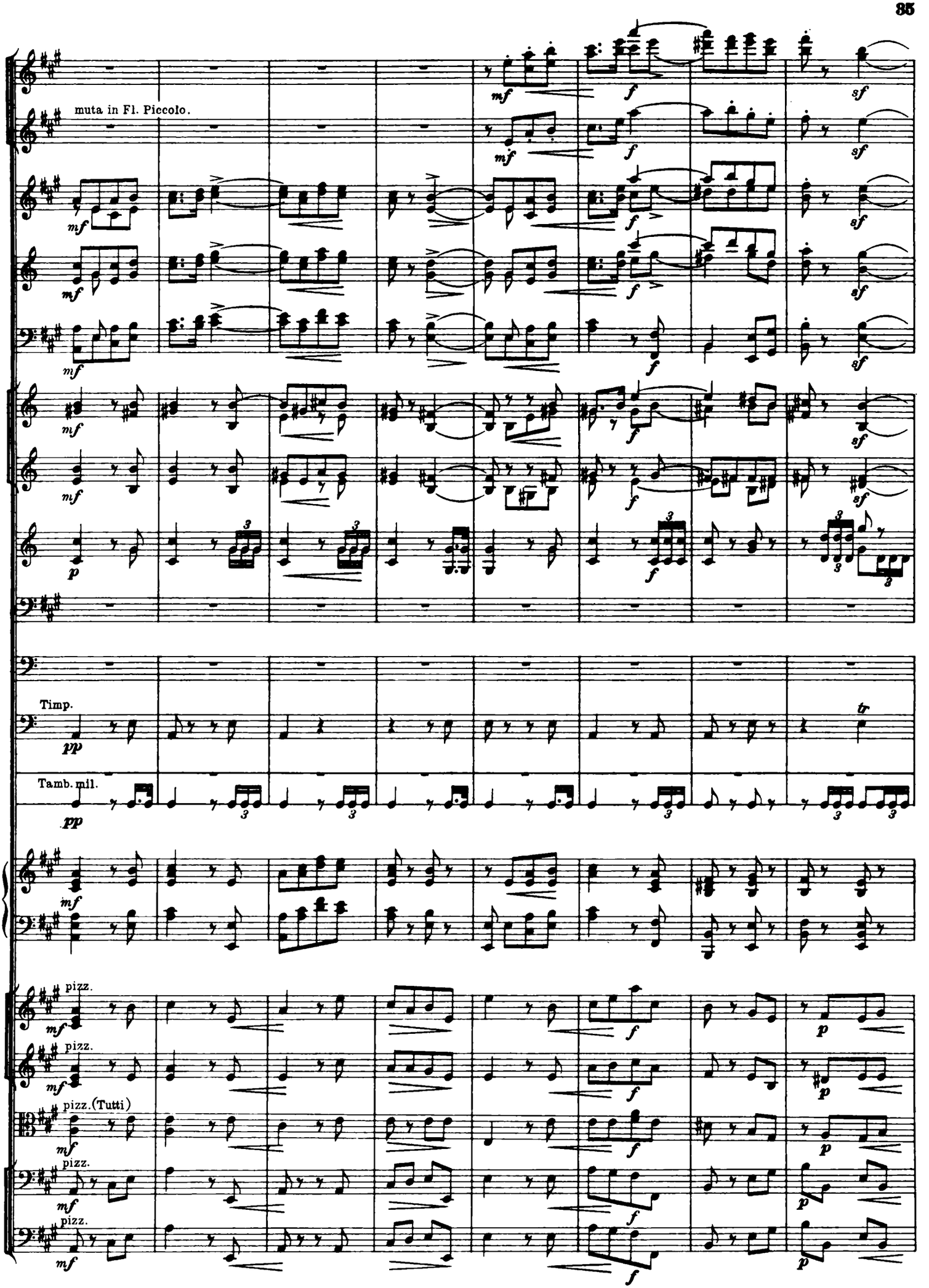
muta in Fl. Piccolo.
Timp.
Tamb. mil.
pizz.
pizz.
pizz.(Tutti)
pizz.
pizz.

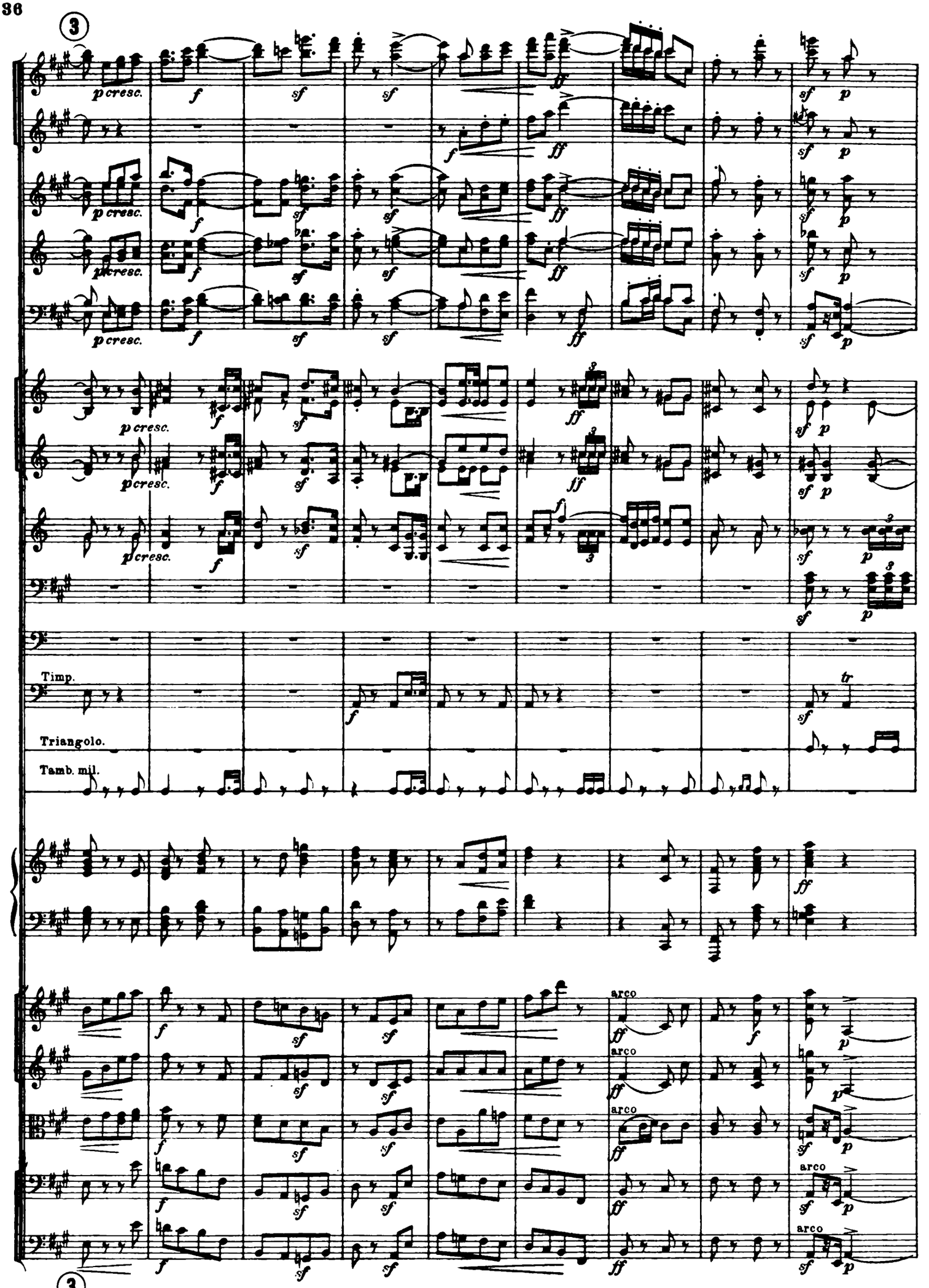
3
p cresc.
f
sf
ff
Timp.
Triangolo.
Tamb. mil.
tr
arco
3

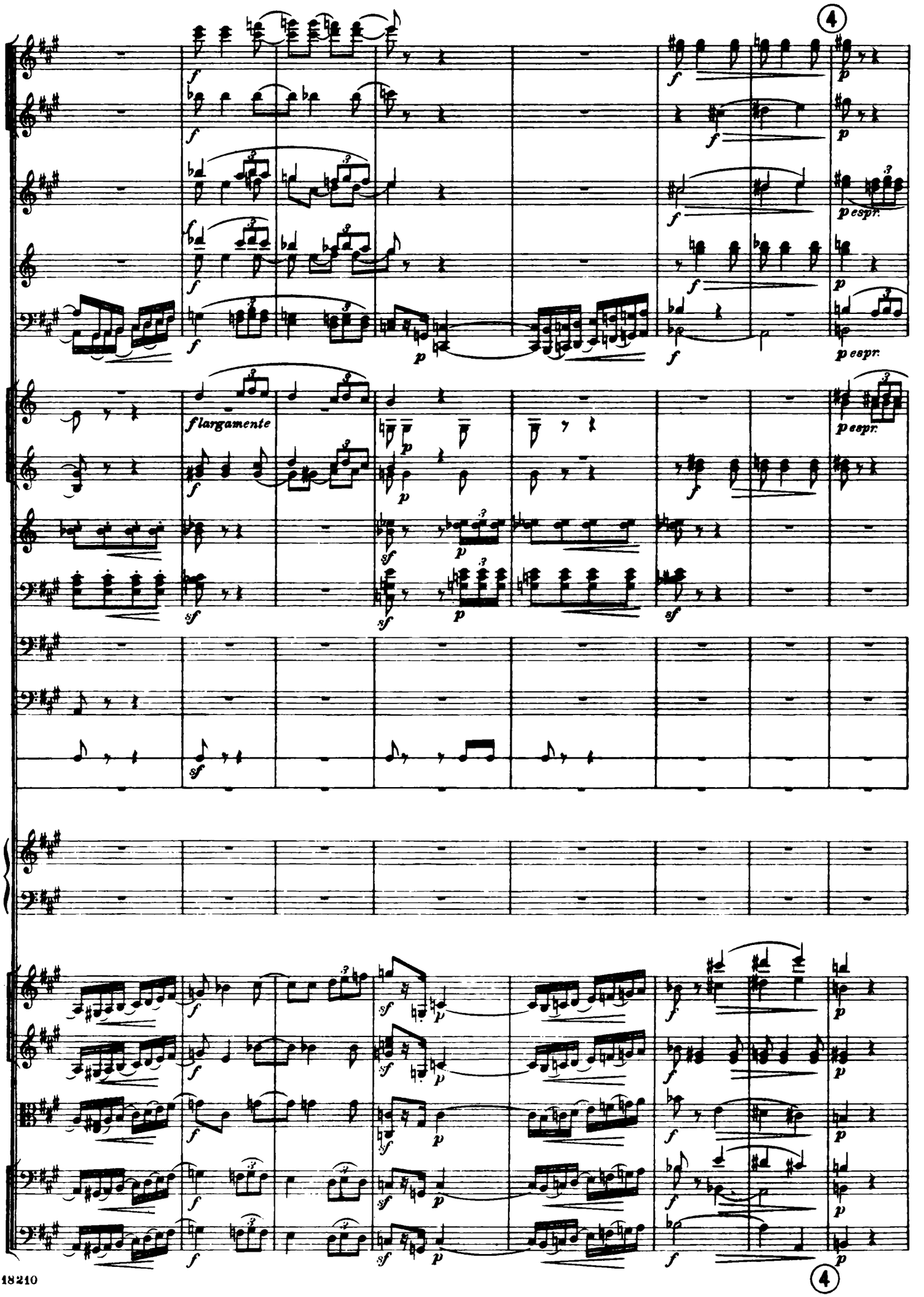
4
f largamente
espr.
4

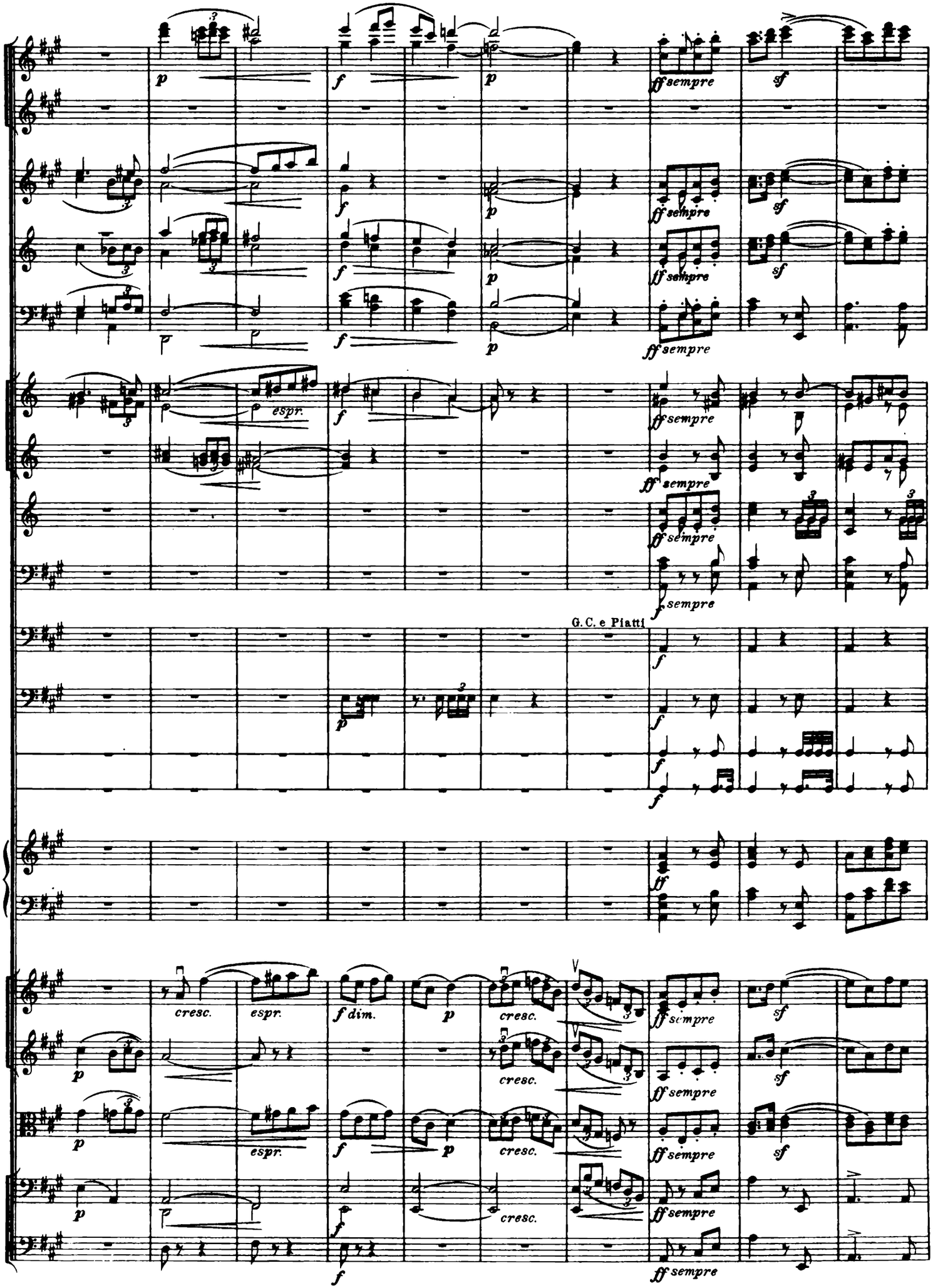
p
f
p
ff sempre
sf
espr.
sempre
G.C. e Piatti
cresc.
espr.
f dim.
cresc.

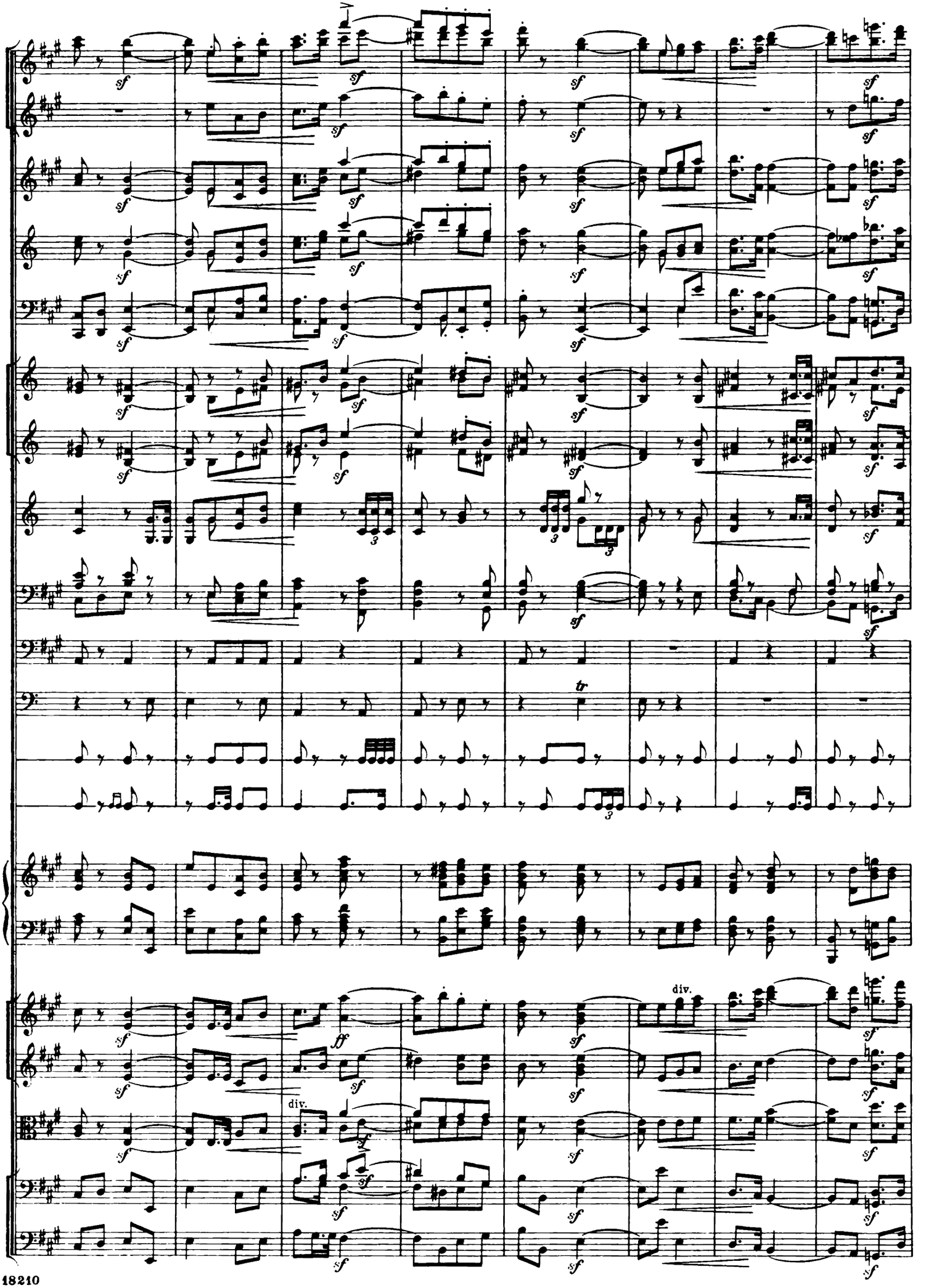
sf
ff
tr
div.

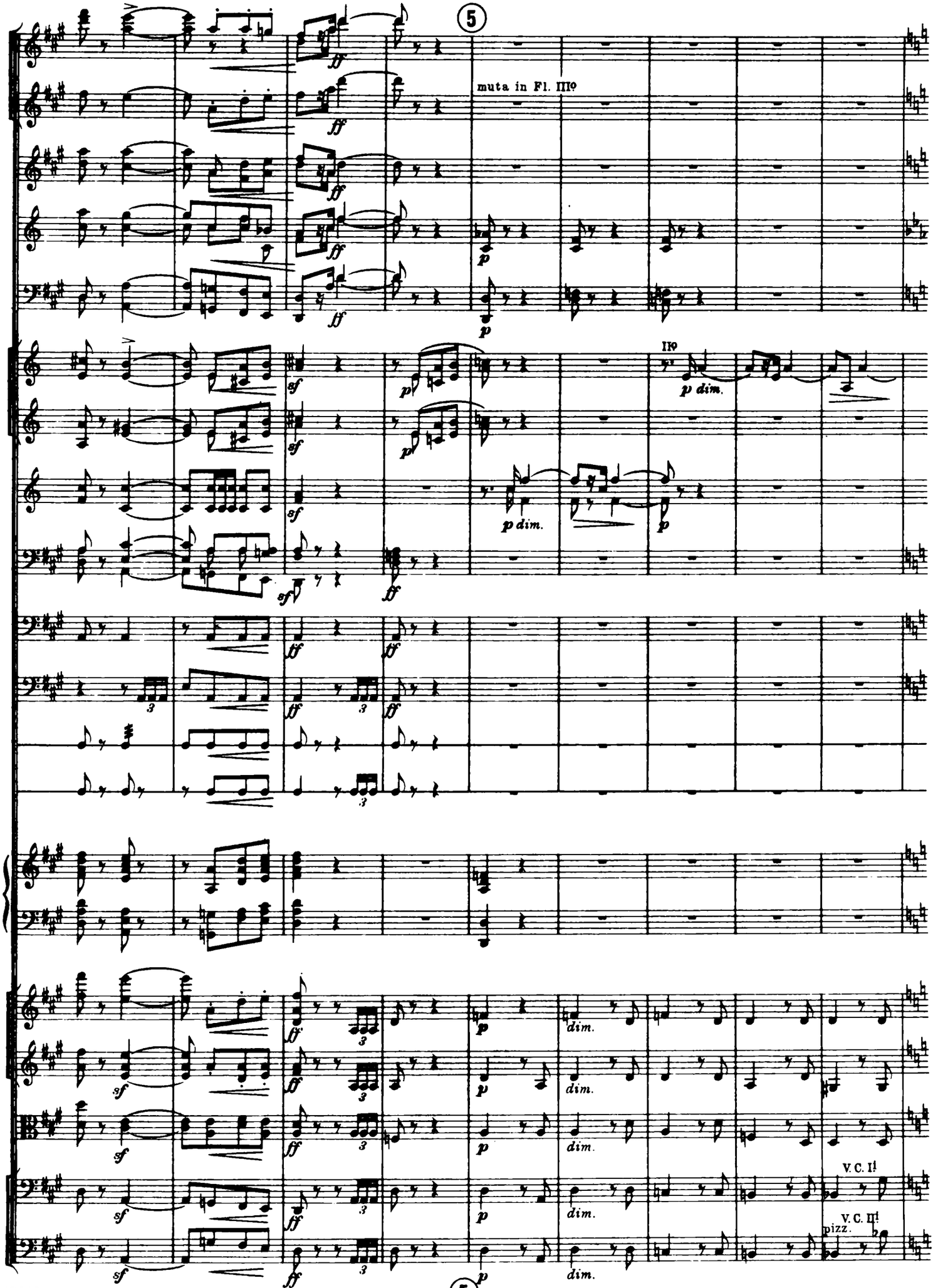
5
muta in Fl. IIIº
IIº
p dim.
V. C. I!
V. C. II!
pizz.
5

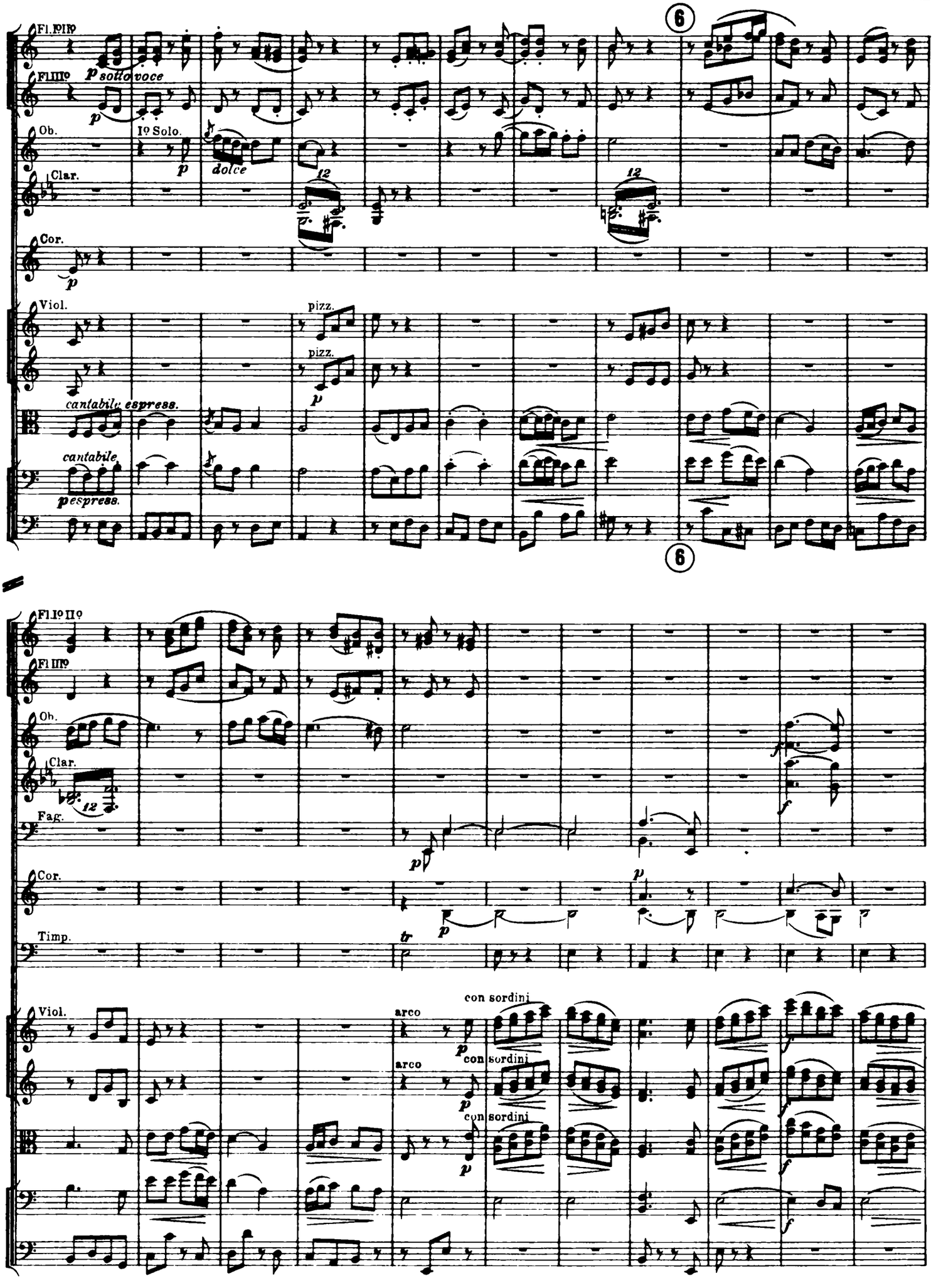
Fl. I° II°
Fl. III°
p sotto voce
p
Ob.
I° Solo.
p
dolce
Clar.
12
12
Cor.
p
Viol.
pizz.
pizz.
p
cantabile espress.
cantabile
p espress.
6
6
Fl. I° II°
Fl. III°
Ob.
Clar.
12
Fag.
p
Cor.
p
p
Timp.
tr
Viol.
arco
con sordini
p
arco
con sordini
p
con sordini
p
f
f
f
f

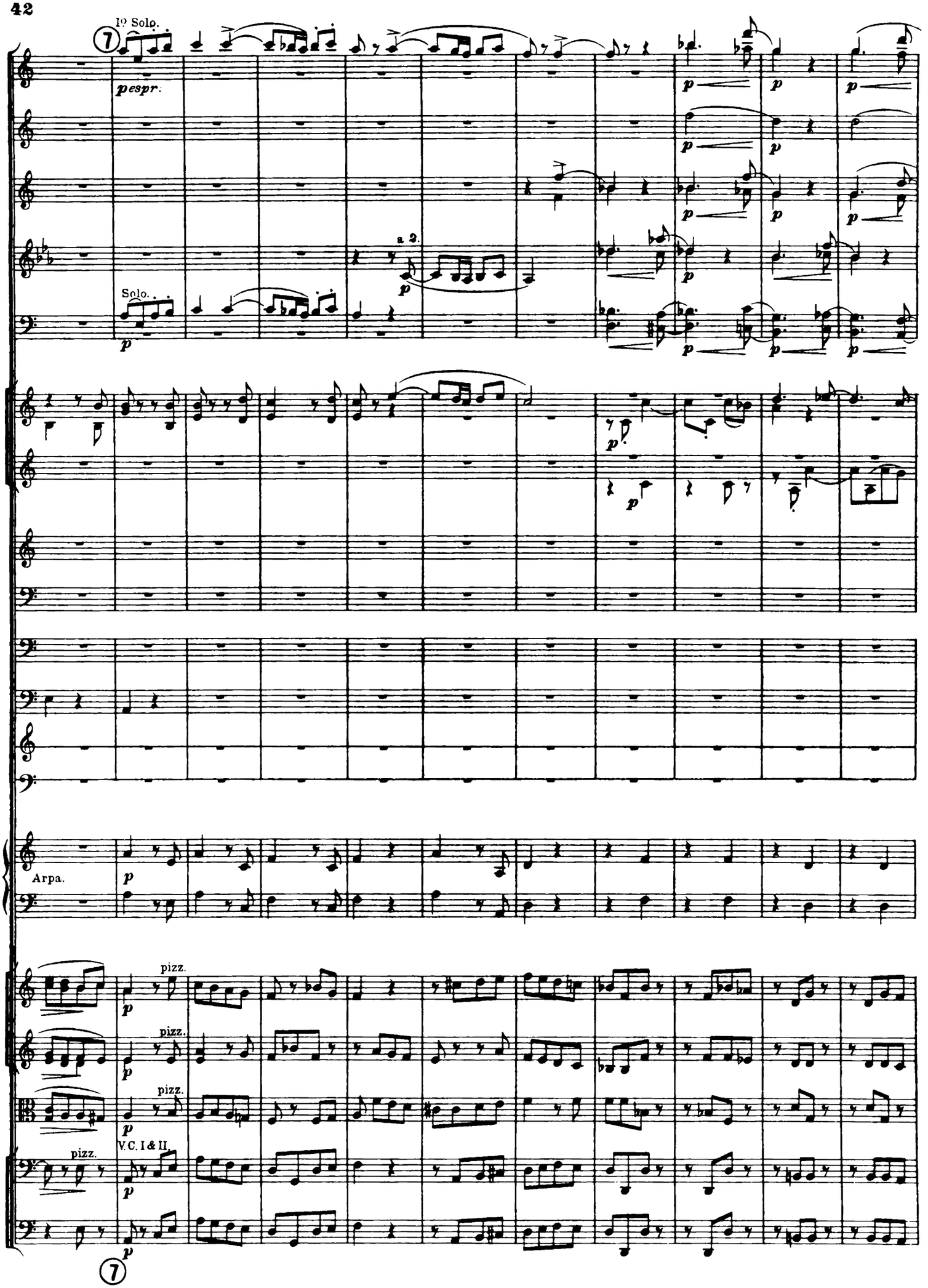
1º Solo.
7
pespr.
Solo.
a 2.
Arpa.
pizz.
V.C. I & II.
7

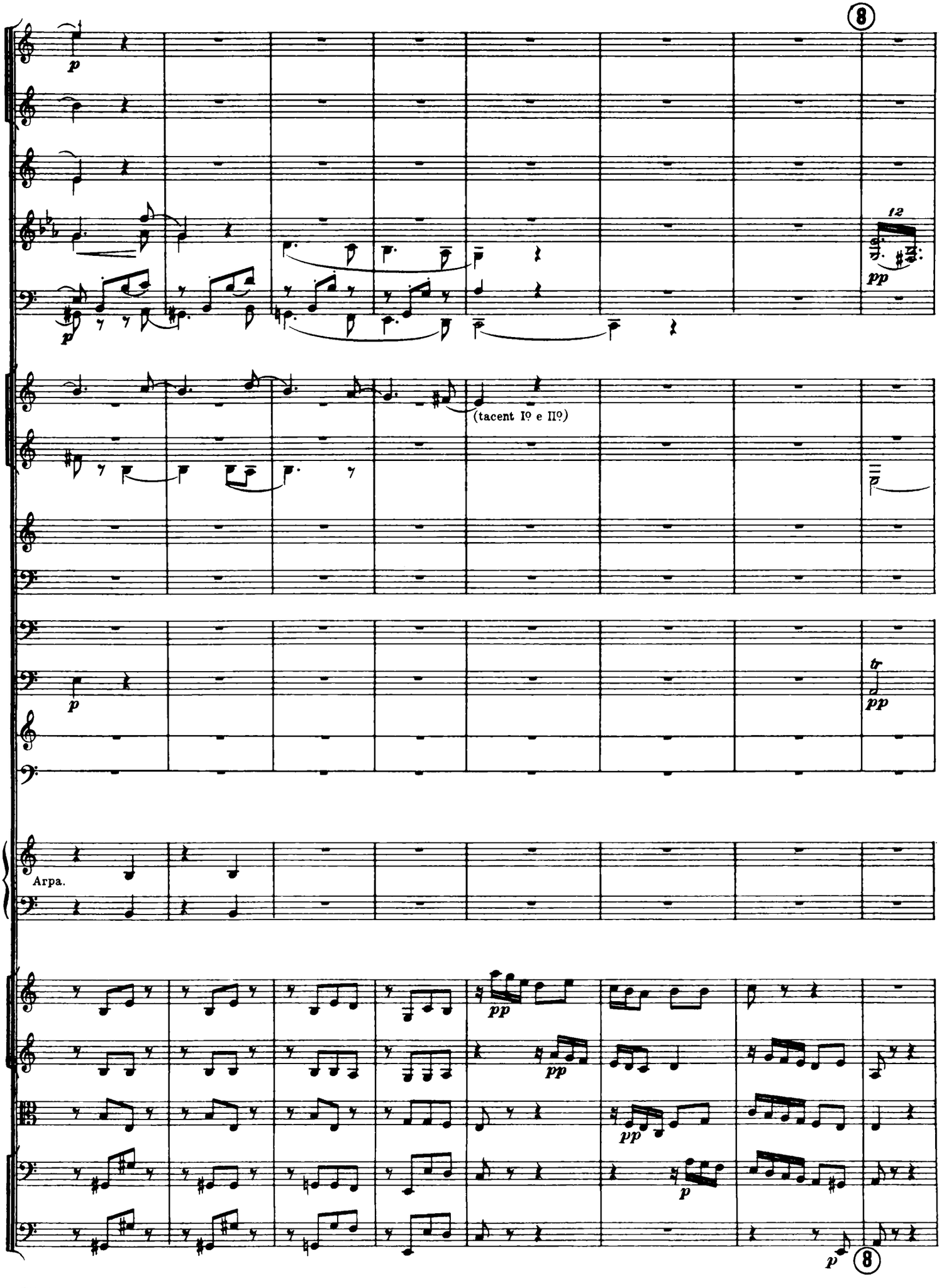
8
12
(tacent Iº e IIº)
Arpa.
8

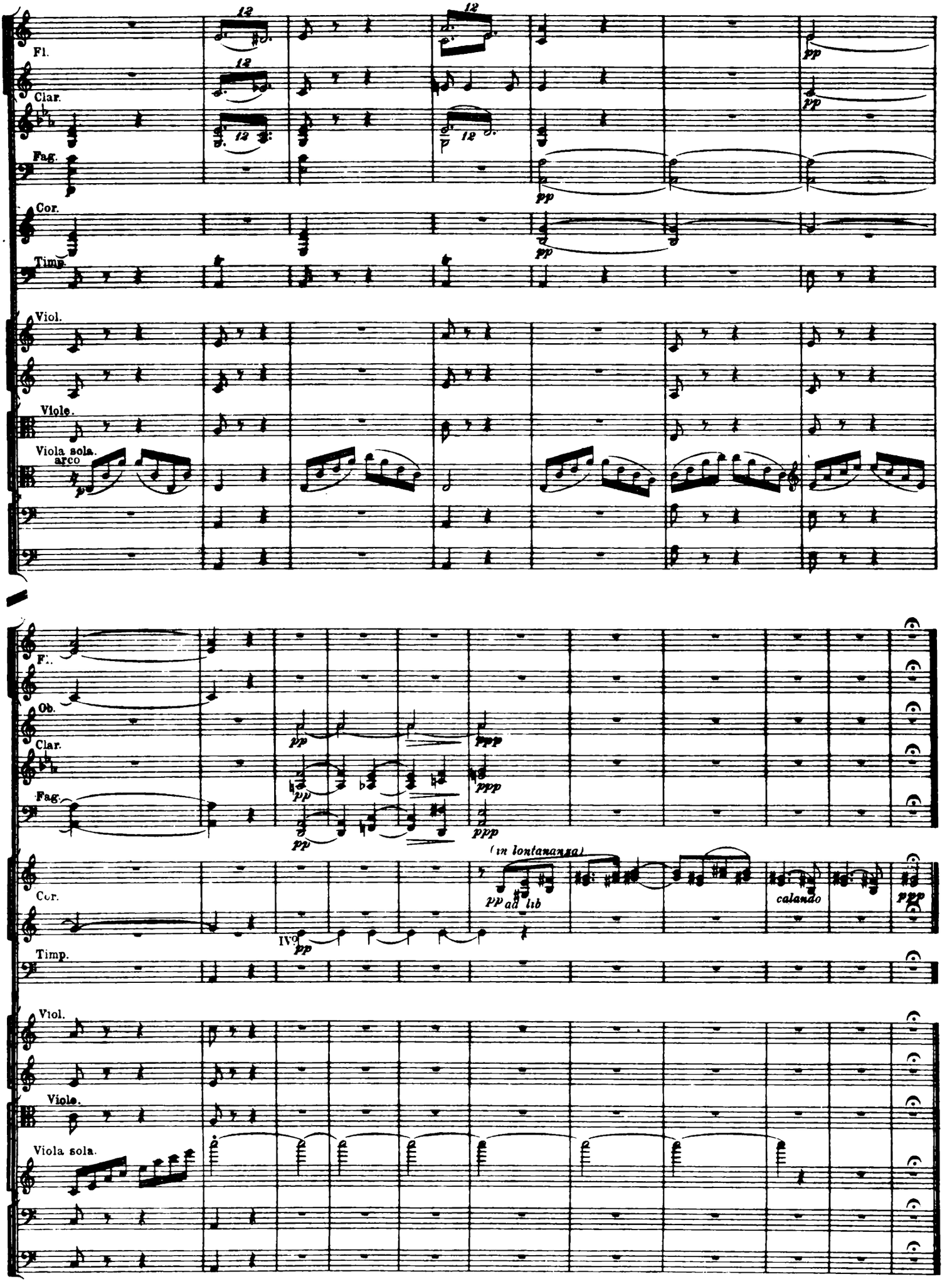
Fl.
Clar.
Fag.
Cor.
Timp.
Viol.
Viole.
Viola sola.
arco
Ob.
(in lontananza)
pp ad lib
calando
IV°